WEATHER: Mostly Cloudy, Showers

81st Year, No. 142

Victoria Daily Times

Founded 1884
The Home Paper
Telephone 382-3131
Want Ads 386-2121

VICTORIA, B.C., WEDNESDAY, NOVEMBER 25, 1964—52 PAGES

PRICE: 10 CENTS, WEEKEND 15 CENTS

Quebec Chief Justice Named To Probe Bribe Allegations

REPORT SAYS

Drive Vital On District Youth Crime

By LESLIE MILLIN

Underpaid, underhelped workers are standing hapless in the face of a substantially increasing rise in Greater Victoria juvenile delinquency.

And it will take a massive co-ordinated effort at all levels from the provincial cabinet to the man in the street to help the situation.

So says a report released today by juvenile delinquency study committee of the Community Welfare Council of Greater Victoria.

It was presented to a noon luncheon meeting in the Empress Hotel.

It took more than a year to prepare . . . and some of the

See Stories Page 12

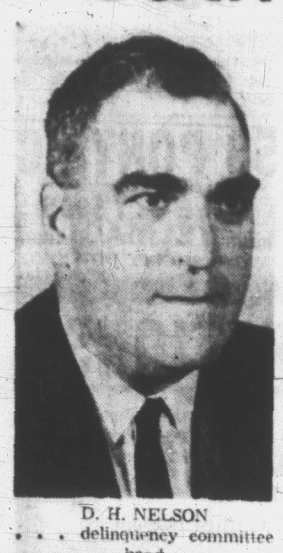

D. H. NELSON
. . . delinquency committee head

J. M. ANGUISH
. . . principal fact gatherer

conclusions are the same as were reached in a 1956 study by a committee of the council.

Recommended by the committee are these measures:

- A new, fully-equipped, dignified court building behind present detention home quarters;
- A provincial government agency to co-ordinate the attack on juvenile delinquency;
- Social workers or psychologists in every elementary school, paid for by the provincial government, to identify and curb the budding delinquent;
- More, smaller, more diversified institutions — properly staffed—to deal with the widely-differing types of juvenile delinquents.

Inadequate quarters for family court, inadequate court staff, too heavy a work load on policemen and probation workers, a lack of respect for the family courts—these are cited in the report.

And the result is a judical system for juveniles that the report says is inefficient and undignified, the subject of "interminable argument as to who should be responsible for its welfare."

Young Crime

Only an aroused community can do much to reduce incidence and seriousness of juvenile crime, says the report.

Provincial and municipal authorities responsible for coping with juvenile delinquency have failed.

They have not provided the leadership, money, staff or buildings to do the job, says the report.

In fact, they have heaped more work on the already overloaded system without offering financial help.

Serving on the committee were chairman D. H. Nelson, A. H. Stott, Ald. Lily Wilson, Prof. W. A. Cooke, Dr. R. E. L. Watson, F. V. Shoemaker, Donald Bell, J. W. Nicol, Ian Stewart, Lundy Sanderson, and Donald Smith.

Committee secretary was J. M. Anguish.

Mr. Anguish is credited by other members of the committee with doing much of the work of preparing their report.

His work involved collecting and compiling statistics, and drafting questionnaires submitted to workers in the field.

They found that Victoria sends more boys to the Brannen Lake school out of the total juvenile male population than the provincial average.

But they also found that fewer Victoria boys, on the average, are sent there for a first offence.

New Officer

They found that if another probation officer were added to the staff, there would still be a work overload.

In seven years the number of juvenile boys brought before the courts on other than traffic offences jumped 85 per cent.

This compares with a 68.3 per cent increase in traffic offences, and a 56.3 per cent population increase in the group.

In the overall area they found, there are about 76 juvenile delinquents for every thousand juvenile boys, as compared with 68 per thousand in 1956.

Continued on Page 2

WIRE BRIEFS

U.K. Honors Contract

LONDON (Reuters)—Prime Minister Wilson told Parliament today Britain will honor a contract to supply 16 jet fighters to South Africa.

Wilson's statement made no specific reference to a further 14 Buccaneer aircraft understood to be on option to South Africa but he said: "No further South African contracts will be entered into."

Miners Trapped

BELGRADE (Reuters) — Rescue workers were digging today to reach four coal miners trapped in a pit at Zenica, central Yugoslavia.

Bank Bill Reprieved

OTTAWA (CP) — The Senate banking committee decided today to postpone for one week consideration of a motion that would throw out a bill to incorporate the Bank of British Columbia.

Killers 'Found'

WASHINGTON (AP) — The FBI believes it has identified the killers of three civil rights workers slain in Mississippi and the bombers of a Birmingham church where four children died, an FBI spokesman said today. The FBI still is trying to gather enough evidence to go to court in both cases, the spokesman said.

Hostages Held

PETROS, Tenn. (AP) — About one-sixth of the 800 prisoners at Brushy Mountain State Prison holed up in a prison coal mine today with three mine foremen as hostages in an apparent complaint about mail service.

Students Expelled

BRUSSELS (Reuters) — The government announced today it was expelling the leaders of the Congolese Students' Union in Belgium for carrying out political activities.

SMALL GIRL wrapped in blanket is carried by U.S. missionary Alfred Larsen of Brooklyn, N.Y., as they leave plane on arrival in Leopoldville after flight from Stanleyville. They were among the hostages rescued from Congo rebels Tuesday by Belgian paratroopers and armed forces of The Congo. (AP Wirephoto.)

Bayonets, Gas Dispel Students

SAIGON (AP) — About 2,000 students rioted in Saigon today demanding the ouster of Premier Tran Van Huong of South Viet Nam and were dispersed by paratroopers with bayonets and tear gas.

Martial law was declared after a day of violence that saw scores wounded.

In an attempt to end the civil tumult and get on with the war against Communist guerrillas, U.S. officials warned that American aid may be curtailed unless the disorders end, reliable sources said.

It was the fourth straight day of disorders and U.S. authorities are telling the South Vietnamese that "the patience of the American public is wearing out," one informant said.

In declaring martial law, the government imposed a curfew from 10 p.m. to 5 a.m.

LED BY BUDDHISTS

At least 100 persons, 60 of them police and troops, were injured in the melee around the headquarters of the politically powerful national Buddhist organization.

Premier Huong's predecessor, Maj.-Gen. Nguyen Khanh, was brought down by riots in August. But the rioting today exceeded the August riots in violence.

The Buddhist hierarchy also declared open political war on Huong's government and demanded immediate release of demonstrators arrested previously. Huong showed no sign of giving in.

The high national council, South Viet Nam's interim legislative assembly, scheduled a meeting Thursday. It was considered possible that the council might remove Huong in hopes another government could muster enough support to end the political chaos.

The violence broke out shortly after U.S. Ambassador Maxwell D. Taylor left for Washington.

HUONG
. . . under attack

Rebels Open Fire At Mercy Flight

NAIROBI (Reuters) — Rebels opened fire on an RAF mercy mission which flew into Stanleyville today, wounding a British army doctor, a correspondent who flew with the mission reported.

Maj. David Findlay received a slight flesh wound in one arm when snipers fired as he was supervising the erection of tents for a field hospital unit.

'OUTSIDE INFLUENCE MUST VACATE CONGO'

NAIROBI (Reuters) — Kenya's Premier Jomo Kenyatta said tonight there had been a prospect on Monday that "arrangements could be made to repatriate the Stanleyville civilians through the International Red Cross" before Belgian paratroopers were dropped to free them.

Kenyatta, chairman of the Organization of African Unity's Congo commission, declared in a statement:

"I was neither consulted nor advised before the news came of the paratroop landings in Stanleyville.

"This contemporary tragedy has pointed to the paramount need for removing from The Congo scene all outside influence and contribution from whatever source and directed to whatever cause."

Troops Flush Jungles for Last Rebels

(Times News Services)

STANLEYVILLE — Belgian paratroopers today plunged into the jungle villages around this captured rebel stronghold in the Congo in an effort to save the last of the white hostages held by rebel guerrillas.

The mopup operation was undertaken in a 30-mile radius around Stanleyville while sporadic gunfire rattled throughout the day in the city. Rebel snipers, holed out in the sprawling African city and in some houses in the European section fired at cars driven by paratroopers and white mercenaries.

Some 200 white persons including seven Canadians are still missing in the northern Congo and believed to be held by the rebels.

Included among the Canadians still unaccounted for is Miss Muriel Harman of Victoria, a member of the World-wide Evangelization Crusade.

Miss Harman was last known to be at Yumbi, 200 miles south of Stanleyville, said Rev. Alfred Ruscoe of the Crusade's Canadian headquarters in Toronto.

A task force of white mercenaries and the Katanga gendarmes column of Belgian Col. Robert Lamouline crossed the Congo River this morning and penetrated into the left bank of the Negro sector with some resistance from rebels.

Meanwhile, a company of crack Belgian paratroopers prepared to jump on the city of Paulis, 300 miles northeast of here, where 100 Europeans are being held.

UNITS FAN OUT

Other paratroop units fanned out around Stanleyville in an effort to find 24 Spanish nationals, 11 Italians and a Belgian believed still imprisoned in the immediate vicinity of Stanleyville.

Central government forces including the Belgians battled last-ditch rebel resistance in Stanleyville, scene of a bloody white massacre Tuesday that took at least 25 lives.

Canadian missionary Rev. Hector McMillan, 49, of Avonmore, Ont., was killed but his family of seven escaped. Another family of seven, from Steinbach, Man., also made it to safety.

The soldiers went about their grim task with the knowledge that their swift dawn drop Tuesday resulted in more than 1,400 hostages being freed, including 18 Canadians.

More than 900 refugees have arrived at Leopoldville from the former rebel capital and another 500-600 awaited evacuation at Stanleyville airport.

Several rebels and a Belgian paratroop sergeant were killed during the night in the Stanleyville area. Much of the skirmishing took place near the airport.

Continued on Page 2

TROOPS FIRE QUESTIONS, THEN SHOTS

STANLEYVILLE (UPI)—Automatic rifles ready for trouble, the Belgian paratroops today stopped an African riding a bicycle with a bunch of bananas balanced on his head.

"Are you a Mulelist?" the soldiers demanded. (Pierre Mulele is a Communist-backed Congo rebel leader).

"No," the African replied.

"You're lying," one of the Belgians said. And shot the man dead.

Paratrooper Landing Hit By Russians

MOSCOW (AP) — The Soviet foreign ministry called in U.S., Belgian and British diplomats today and demanded an immediate end to military operations in The Congo and the withdrawal of all foreign mercenaries.

The Soviets called the Belgian paratrooper landings in Stanleyville "a new gross act of armed intervention in the internal affairs of The Congo." The paratroopers were flown in U.S. planes.

Statements handed to the three Western diplomats rejected the Western explanation that the paratroopers went to rescue hostages in the hands of rebels. The Russian statement said the landing was made "to suppress the national liberation movement" in Stanleyville.

The U.S. and British diplomats immediately rejected the Soviet charge.

Mundane Projects Out for Centenary

TORONTO (CP) — All provinces have agreed with the federal government to limit their federal-provincial centennial projects for 1967 to things of an historical, educational—cultural or recreational nature, State Secretary Lamontagne said today.

He announced that provincial ministers attending a closed conference agreed to reject any proposals in future by municipalities for more utilitarian projects, such as fire halls, sidewalks, sewers and even cemetery vaults.

Inquiry Terms Made Broader

OTTAWA (CP)—Chief Justice Frederic Dorion of Quebec was appointed today to head a judicial inquiry into accusations of attempted bribery and coercion of a Montreal lawyer by aides to two federal cabinet ministers.

The appointment was announced by External Affairs Minister Martin at the opening of the day's sitting of the Commons.

Mr. Martin also tabled the terms of reference for the chief justice's investigation.

The inquiry is to make a full study of "allegations about any improper inducements having been offered to or improper pressures having been brought to bear on counsel acting upon application for the extradition of one Lucien Rivard and all the relevant circumstances connected therewith . . ."

In addition it will "consider fully the reports submitted to the minister of justice by the RCMP and the evidence laid before him in connection therewith and any further evidence elicited or laid before the commissioner . . . consider such other matters as may appear to the commissioner to be relevant and . . . report where there is sufficient evidence to warrant any prosecution for offences that may be involved."

The cabinet decided at a meeting this morning to reword the terms of reference, making them broader than the interpretation placed on them Tuesday in the Commons.

However New Democrat Leader T. C. Douglas proposed that the Commons hold an emergency debate on the "inadequacy" of the new terms of reference.

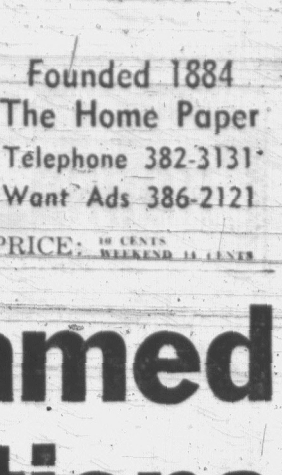

DORION
. . . 'full study'

★ ★ ★

CHARGES ROCK PARLIAMENT HILL

(Times Ottawa Bureau)

OTTAWA—Parliament Hill was reeling in stunned bewilderment today as the full impact of Conservative allegations of bribery and coercion began to take effect.

Opposition Leader John Diefenbaker warned Tuesday the Conservatives have unearthed new material that will provide further political shocks.

"This might cause further interest even than those (matters) already revealed," Diefenbaker said.

Speculation on Parliament Hill centred on the possibility that this new information could link notorious former Seafarers' International Union boss Hal Banks with the affair.

This speculation started after New Democratic party leader T. C. Douglas asked Labor Minister Alan MacEachen in the Commons if Norris commission documents showed Raymond Denis, the former executive assistant to Immigration Minister Rene Tremblay, had been given $1,500 by Banks.

MacEachen agreed to search files to see if there was any voucher showing such a payment.

Denis has been accused in the Commons of offering a $20,000 bribe to a Montreal lawyer in an unsuccessful attempt to have the lawyer not oppose a bail application by an alleged associate of members of the Mafia.

Conservative Erik Nielsen (Yukon) has also accused Justice Minister Guy Favreau's former executive assistant Guy Lord of naively attempting to coerce the Montreal lawyer into "going easy" on the bail opposition.

The Montreal lawyer, Pierre Lamontagne, confirmed Tuesday that he was the object of a bribe and coercion attempt while acting for the United States government in a case involving drug smuggling.

A day of crisis in the Commons Tuesday began with the resignation of Guy Rouleau (Montreal Dollard) as parlia-

Continued on Page 2

DENIS
. . . accused

ROULEAU
. . . resigns

Index to Inside Pages

	Page
Pearson Aide Explains Position	3
Peking Terms Too Tough for Soviet	5
Man Found Guilty in Bookie Killing	10
Labor MPs in Revolt as Pension Line Held	13
Police Probed 34 Threats on Kennedy	21

Ask the Times	25	Dear Abby	30	Penny Saver	26
Births, Deaths	34	Entertainment	33	Sports	14, 15, 16
Between Ourselves	5	Finance	18, 19	TV, Radio	39
Classified	34	Kilgallen	32	Why Grow Old?	26
Comics	32	Mayse	25	Women	26, 29

BUT THE NEED GOES ON

For 12 Years You've Been Giving

By MARGE GILROY

Twelve years ago Dr. Lotta Hitschmanova walked into the Times office and told the story of thousands of starving youngsters in Korea, Greece, Hong Kong and India.

She pleaded for help through the Unitarian Service Committee of Canada.

The Times listened to the USC director, then told Dr. Lotta's story to its readers.

That was how it all began 12 years ago.

Every year since then Dr. Lotta has made a pre-Christmas trip to Victoria to renew her appeal, and to thank Victorians for their generous support the previous year.

That support, given during the past 11 years, went over the $100,000 mark last year. It is hoped that another $15,000 will be added to the total this year.

The USC campaign is primarily carried on by one woman with a staff of 12 at headquarters in Ottawa, but it is the support of thousands of volunteers across the country which makes it a success.

In Victoria you can support the campaign by sending a donation to "Help the Hungry Child" fund, care of The Times, 2631 Douglas, or deliver it before 5:30 p.m.

Donations are also being accepted at the Bank of Montreal main branch, at Yates and Douglas.

Acknowledgment of contributions will be made in a daily list published in the paper and official receipts will be sent later from USC headquarters in Ottawa.

Hope Parliament don't git so many hounds on th' scent they can't find th' rabbit.

★ ★ ★

In th' Congo, las' year's rebels kin be this year's army.

★ ★ ★

That delinquency report makes y' stop an' think. If only delinquents w'd do one or both.

ROUND-A-BOUT

By DOUGLAS HILLSIDE

Albert Sterling, 28-year-old Victoria artist, has gone to New York to present his portrait of the late U.S. president to Mrs. John F. Kennedy.

Sterling

"I hope to give it to her personally," Mr. Sterling said.

The portrait is painted in black oils and measures two by three feet.

"I have learned that she likes black-and-white paintings," Mr. Sterling said, "and I think she will like this one."

Earlier this year, Mr. Sterling said he had been commissioned by Mrs. Kennedy to do three portraits in oils of the late president, Mrs. Kennedy and the Kennedys together.

★ ★ ★

You learn to be versatile in the army.

Retired lieutenant-colonel **Harry "Moke" Morgan** has two hobbies, golf and playing the organ.

He's a Baptist but he's organist at an Anglican church. One night next month he'll play at a Catholic wedding. Soon after he's booked for a Mormon ceremony.

A good soldier can adapt himself to any conditions.

★ ★ ★

The next sound you hear will be the frantic flinging open of club doors in the wake of the Secret coffee house's closure.

If it really has closed, that is.

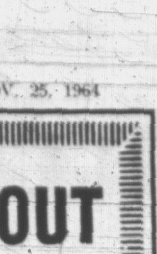

Else

From Vancouver comes the word that the operators of the **Bunkhouse** there will attempt to open a club here.

And there are persistent reports about another club opening in an ex-supermarket on Douglas Street.

It is to feature a Victoria lad whose golden tonsils have led him to a good record contract . . . or so I hear.

Why - didn't - I-do-something-about-it-first noises are being made by people looking hungrily at the wealth of business going through a Pandora Avenue discotheque room.

And when Secret owner **Tony Else** gets back from scouting the land for other discothque rooms in Vancouver, we may find out the Secret's fate.

He's had offers to purchase, but says he'll only sell to someone who'll run the place right.

★ ★ ★

Business machines are fine until they go out of whack, says **Gwen Scott** of the Marionette Book Shop on Douglas.

Gwen

Recently she ordered one book from a publisher on a rather specialized subject and the form went through the machine in the firm's Toronto office.

Back came an invoice for 37 books and an actual delivery of 21.

"Isn't it strange," she mused.

★ ★ ★

A really swinging group played for the crowds that turned out at Prospect Lake Community Hall's carnival Saturday night.

The quartet pounded out a mean beat with piano, drums, trumpet and guitar that went over big with the audience particularly because they were only boys.

I couldn't get close enough to ask their names but they must have been in the 11 to 15 age group and all dressed up in Sunday suits.

★ ★ ★

Elections we have always with us, and with that in mind some words from the Columbia Journalism Review might be worth pondering.

That respected journal wonders whether the get-out-and-vote urge should be made by newspapers.

It suggests a more constructive line might be:

"If you have taken the trouble to inform yourself on candidates and issues, get out and vote. If you have not, it is your patriotic duty to stay away from the polls."

★ ★ ★

The **Non-Smokers' Association of Canada** is coming to Victoria next month to fire another salvo against the smoking habit.

The association, which has its headquarters in Vancouver, will hold a seminar in St. Andrew's Kirk Hall, 680 Courtney Street, Thursday, Dec. 10, at 8 p.m.

Representatives of city churches, schools, health organizations and service clubs are being invited.

"The need for non-smoker education is now widely recognized," said **Robert Ludwig**, secretary of the association.

"There have been more than 340 deaths from lung cancer in British Columbia since the start of this year."

. . . DELINQUENCY

Continued from Page 1

In downtown Victoria, 83 juvenile boys out of a thousand are delinquent.

But in one part of Saanich, there are 167 delinquents for every thousand boys in the 15-to-19 bracket.

A quarter of all delinquent boys come from broken homes, and more than a quarter have parents who are both employed.

More than a quarter of the boys sent to Brannen Lake from Victoria have been sent there before.

But Greater Victoria courts committed fewer boys on their first appearance than the provincial average.

In its attempt to wrestle with what it admits is a problem woven right into the fabric of society, the committee came up with a detailed series of recommendations.

Family Court

Urgently required are the following for the family court, says the committee—and provincial and municipal governments must foot the bill:

Enough qualified probation officers that the case load does not exceed 50 per officer;

A full-time family court judge, with no other responsibilities;

A full-time prosecutor — and the end of juvenile prosecution by policemen.

Another area where the provincial government should help out, says the committee, is in aiding delinquency prevention.

Because delinquent behavior is part of a discernible pattern, each elementary school should have "sufficient" social workers or psychologists added to its staff to help teachers spot potential delinquents early.

And their salaries should be underwritten or at least partly paid for by the government.

Leadership in establishing a number of smaller institutions to handle delinquents should come from the province, says the committee.

These should be smaller than the training schools like Brannen Lake provided for in the present system.

The new system should include group homes with a maximum capacity of 12 children, established on a regional basis.

"Too much emphasis can not be placed o the importance of carefully selected and properly trained staff . . ." says the report.

The committee's report points out that juvenile delinquents are not all of a type.

Their backgrounds vary so that "for many, removal from non-parent home and a period in a residential or correctional institution is required — and not always as a last resort."

It is evident, therefore, that no single institution can meet the need."

This will cost more than the current training schools program, but will be well worth it, says the committee.

Although some of the institutions suggested perhaps should be developed at the local level by municipalities, leadership and adequate financial assistance would have to come from the province.

Virtually the same recommendations were made by the Community Welfare Council in 1956 and 1961.

Different aspects of correction and treatment are now the responsibility of different government departments.

The approach should be a co-ordinated one, perhaps in line with a 1961 recommendation that the provincial government create a specific agency for child rehabilitation.

Court Judges

Also, to assist juvenile court judges in disposing of cases, local disposition boards should be set up to help decide the best possible handling of delinquents.

In line with its aroused-community concept, the committee wants to establish a standing committee on children and youth.

It would attempt to find out more about juvenile delinquency in Greater Victoria, which is admitted to have many aspects not yet explored.

It would attempt to help with co-ordination, examine the problem of school dropouts, seek programs to attract and rehabilitate delinquents or prospective delinquents.

It would attempt to implement the council's report.

And it would attempt to help find a better system for tackling the delinquency problem than the present one, which has failed.

. . . CONGO REBELS

Continued from Page 1

where the foreigners awaited evacuation to Leopoldville.

HELD BY REBELS

Ten Britons and a number of Canadians were believed to be still in rebel hands in Stanleyville, according to a correspondent of the East African Standard flew from Nairobi, Kenya, to Stanleyville today.

Well-informed sources here said it appeared as it would take about three more days to clear up resistance by the rebels.

Four U.S. planes flying refugees out of Stanleyville this morning were all fired on by rebels but none was hit badly enough to stop its flight to Leopoldville.

Several rebels were killed night and morning.

Refugees from Stanleyville said rebels were hiding in every possible place, including private homes.

None of the rebel leaders had been captured yet and a military observer in Leopoldville said it looked as though they escaped "although they may be fighting with one of those small bands on the outskirts of the city."

EXECUTED CONGOLESE

One evacuee said the rebels carried out thousands of executions during their occupation of Stanleyville.

"Every day, any time of the day, some Congolese was being dragged to the Lumumba monument in the city centre and executed," he said.

"They were tied, hands behind their backs, and hacked to death with machetes."

An American embassy official said patrols "found some more bodies" in Stanleyville today, bringing the estimated number of whites killed by rebels Tuesday to 25, with 38 wounded now in hospitals in Leopoldville. Eleven are in critical condition.

It was believed the dead found by the patrols were Belgians.

At least 19 persons were killed when rebels opened fire on hostages in front of the Patrice Lumumba monument in Stanleyville.

McMillan, according to a U.S. embassy spokesman, was cut down in Lumumba square. His wife and six sons, who were held hostage with him, were rescued.

Two of the McMillan boys were shot and wounded.

One boy was shot in the hip and the other was nicked on the cheek by a bullet when the rebels opeped fire on the white hostages in the main square of Stanleyville.

McMillan was a member of the Unevangelized Fields Mission, an inter-denominational mission group.

The other large Canadian family to escape were Dr. Melvin Loewen, 38, his 41-year-old wife Eltrieda and their five children, of Steinbach, Man.

Dr. Loewen is dean of the Protestant University of Stanleyville.

In Ottawa, the Canadian external affairs department released the following list of Canadian hostages still unaccounted for:

Mr. and Mrs. Chester Burk of Toronto, Muriel Harman of Victoria, B.C., Sister Yvonne du bon Pasteur (Jeannette Verina) of Montreal, Sister Thecle de Marie (Marie-Claire Carriere) of Edmunston, N.B., Sister Marie Gaston (Donia Pedard) of Notre Dame de la Paix, Que., and Mrs. Hulda Schroeder Brown of Waldheim Sask.

(Rev. George Thomas of Toronto, Canadian secretary of the UFM, said earlier that the Burks were reported to have

. . . CHARGES

Continued from Page 1

mentary secretary to Prime Minister Pearson.

The ashened-faced French-Canadian, who is also chairman of the Liberal party caucus, said he has asked the prime minister to relieve him of his duties as parliamentary secretary until he was cleared at an inquiry.

He admitted he had made some representations in the case of the accused drug smuggler Leo Rivard, but denied any wrongdoing.

Then Justice Minister Favreau announced a judicial commission would be set up to inquire into his own decision not to recommend criminal charges after receiving an RCMP report on the alleged action of the two executive assistants.

The one-man commission, he said, would also decide at an open hearing whether any new evidence warranted prosecution.

Liberal back benchers and cabinet ministers appeared to be stunned Tuesday as the opposition hurled question after question about the scandal across the house.

Prime Minister Pearson, who delayed a flight to the Prairies for several hours so he could be in the Commons, sat stony-faced and generally silent.

But the agressive gleam in Opposition Leader Diefenbaker's eyes, noticeably absent during recent attacks on his Conservative party leadership, has returned brighter than ever.

'Explosive Political Dynamite'

There is no doubt in the minds of most observers that the Conservative charges are the most explosive piece of political dynamite to be thrown at the minority government during the entire trouble-filled session.

Observers are asking these key questions:

• Why did Justice Minister Favreau not take the usual action of referring the RCMP report on the activities of the executive assistants to the criminal law advisers in his department for a decision on whether charges should be laid?

• Why was Prime Minister Pearson not informed of the affair until the day before Neilsen made his charges in the House, particularly as one of his parliamentary secretaries was involved in the police investigation?

• How long can Pearson keep in his cabinet a justice minister who admitted he might have been naive in his handling of such an affair, and an immigration minister who failed to advise him of serious accusations against his executive assistant?

Opposition Sought Wider Inquiry

During the hectic question period Tuesday opposition members asked persistently for a widening of the terms of reference of the judicial inquiry.

Pearson said he believed the terms were wide enough to allow for a full inquiry, but agreed to reconsider them.

Diefenbaker also demanded that the spending estimates of the justice department be again brought before the Commons so Neilsen can make the further revelations he has promised.

Another lengthy debate on the justice department estimates is not possible under the present situation in which the estimates of all departments, by order of the House of Commons, have to be completed by Friday night.

The estimates of eight other departments have yet to be finally approved.

OUR LINDA HIGHLIGHTS BIG PARADE

The provincial government will enter a float in Saturday's Grey Cup parade in Toronto depicting "Beautiful B.C." and bearing Canada's most beautiful girl to add oomph to the message.

Riding in state will be Miss Canada, Linda Douma of Sidney.

Heavy Trucks Face Penalty Off Highways

Central Saanich council Tuesday decided to crack down on logging trucks which are using side roads in the municipality.

It endorsed enforcement of a 1950 bylaw prohibiting heavily loaded vehicles from using routes other than primary and secondary highways.

Reeve Gordon R. Lee said he felt the trucks were using the side roads to avoid government weight scales at Elk Lake.

The vehicles cut across Wallace Drive to the West Saanich Road, thus avoid inspection, he said.

The side roads, the reeve explained, were not built to carry heavily loaded vehicles.

UP TO 10 YEARS TO PAY
NO MONEY DOWN
Furnaces by Gyro and Lincoln
Automatic OIL HEATING
Fully Guaranteed Installation. You Pay Only 3% Interest
Gyro Sales and Service
Call D. H. Carter
4099 Tuxedo GR 9-1151

MP SUSPECTS LINE TAPPED

OTTAWA (CP) — Erik Nielsen, Conservative MP for the Yukon, said Monday night he "strongly" suspects his Parliament Hill office telephone line is being tapped.

Mr. Nielsen declined to state the grounds for his suspicions but said they have been aroused for "some time."

CANDIDATE?

Fulton Talk Increases For City

Speculation that E. Davie Fulton may run as a federal Progressive Conservative for the Victoria seat increased somewhat Tuesday when it was learned the local riding's annual meeting was postponed for him.

The federal riding executive decided to push back its scheduled Nov. 30 meeting to sometime in mid-January when it learned the provincial PC leader could not make the earlier date.

Mr. Fulton will be the main speaker at the meeting, whenever it is held.

Victoria federal riding president Alex H. Reed, asked for his comments on rumors Mr. Fulton may re-enter the federal field here, was reported to have replied:

"I'm satisfied that if Mr. Fulton decided to come here he would make a splendid candidate."

MANY ENTRIES

However, he added, he would like to see as many candidates in the field as possible.

T. Foster Isherwood, acting secretary of the riding association, commented that there is no nominating convention under way "and we're not really shopping for a candidate."

Hootenarmy, A Sally Ann String Blast

A hootenarmy is not, as you may think, a regiment of khaki owls marching in formation.

It's a Salvation Army hootenanny.

One of these rare events will take place Sunday afternoon at the Citadel on Pandora Avenue at 2:30.

Supplying the music will be the Los Angeles Congress Hall Combo—a five-soldier group that really swings, according to local Salvation Army officials.

On Saturday night, there is a concert in the Citadel already sold out featuring the combo and the Arion Male Voice Choir.

Performers in the combo are Don Torgerson, lead tenor, and his wife, Darlene, who plays the organ; trumpeter Harry Stilwell, bandmaster of the Congress Hall Band; bass violinist Ed Hultin; and James Paton, who plays the electric guitar.

Victoria Amateur Movie Club will meet Monday at 8 p.m. at Norway House, 1110 Hillside.

A short business meeting will be followed by showing of members' films.

We proudly present new elegance in Diamond Watches

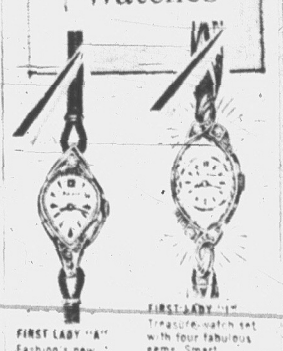

FIRST LADY "A" Fashion's new tapered pear-shape set with a sparkling solitaire diamond. 23 jewels. $49.95

FIRST LADY "I" Treasure-watch set with four fabulous gems. Smart marquise shape with Continental circle dial and faceted crystal. 21 jewels. $79.95

First Lady by BULOVA
Convenient Terms
CIVIC PARKING TICKETS VALIDATED
Little & Taylor Jewelers Ltd.
1209 Douglas 385-1431

Growers'
B.C.
BRITISH COLUMBIA
CHERRY WINE
A DELICIOUS DESSERT WINE MADE FROM CHERRIES GROWN IN BEAUTIFUL BRITISH COLUMBIA
BY GROWERS WINE COMPANY LTD. VICTORIA-VANCOUVER, B.C.
This advertisement is not published or displayed by the Liquor Control Board or by the Government of British Columbia.

Nations Unite to Bolster Status of U.K. Sterling

LONDON (Reuters) — The Bank of England announced today it had made arrangements under which $3,000,000,000 (U.S.) will be available for the support of the pound sterling.

Eleven central banks and the Bank for International Settlement will make the funds available.

The Bank of Canada is among those participating.

The Bank of England's official statement said: "The Bank of England have made arrangements under which $3,000,000,000 are made available for the support of sterling.

"The central banks of Austria, Belgium, Canada, France, West Germany, Italy, Japan, The Netherlands, Sweden, Switzerland and the U.S.A. are taking part, as is also the Bank for International Settlement.

"Included in the total is a loan from the Export-Import Bank of the United States.

"The credits newly made available are separate from the existing central bank credits which have been drawn on over recent months and which will mature shortly. These latter credits will be repaid after the forthcoming drawing by the United Kingdom from the International Monetary Fund has been completed."

Earlier an authoritative government source denied suggestions that the pound might be devalued.

Last-Born of Quints Dies of Lung Ailment

PARIS (Reuters) — Jean-Luc Sambor, last of the quintuplets born Monday to Mrs. Monique Sambor, died Tuesday night, the health ministry announced today.

There was "no change" in the condition of the othre four children—two boys and two girls.

The ministry said Jean-Luc had been suffering from respiratory troubles which suddenly worsened Tuesday night. Three hours later a hemorrhage of the lungs developed and he died.

The surviving babies were in incubators at the pediatrics centre of the Paris Faculty of Medicine.

Professor Marcel Leong, head of the centre, said "all of the babies are fighting for survival in their incubators."

The quintuplets, two girls and three boys, were born Monday, 2½ months premature, to Mrs. Monique Sambor, 27, wife of a postman. They were France's first quintuplets.

They weighed between two pounds, 1½ ounces and two pounds, 12 ounces. All five babies had difficulty breathing.

58 PONTIAC
SEDAN—REG. $1300
SALE . . . $995
TELMAC
NO MONEY DOWN

Camera DEMONSTRATIONS

Service and Satisfaction costs you no more—
IN FACT, YOUR SAVINGS START
when you purchase your Photo Gifts at
Victoria Photo Supply or Mayfair Cameras.

SEE THESE EVENTS
Thursday and Friday

★ THURS.—Victoria Photo Supply, 10 a.m. to 4:30 p.m.
★ FRIDAY—Mayfair Cameras, 10 a.m. to 2 p.m. and 5 p.m. to 9 p.m.

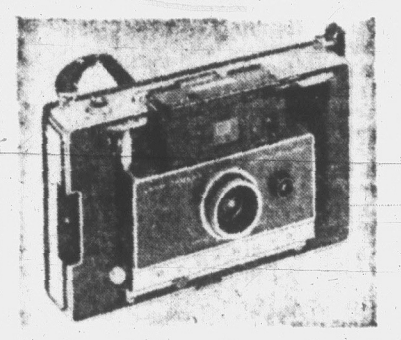

THE FAMOUS 100
For more versatility

The Automatic 100 is also on hand for those seeking versatility and elegant body styling. The transistorized shutter in this camera has greater capacity, can do everything the Automatic 101 can do, plus make black and white indoor pictures without flash and automatic time exposures, up to several seconds. For only a little more, you can own the most advanced camera in the world.

$229.50

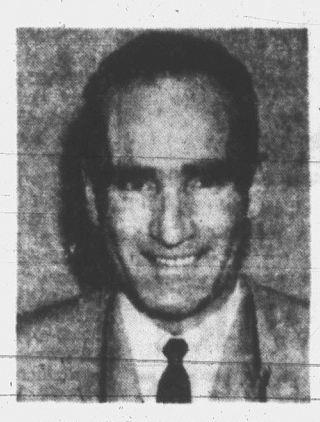

MR. GORD LOVELL
Polaroid Representative for Western Canada

THE AGFAMATIC IA

Fully automatic for both outdoor AND indoor photography. Just set the distance, wind the film, aim and shoot. That's all for perfect colour or black and white pictures every time!

LESS THAN $70.00

MR. TED WYATT
Agfa Representative

FREE FILM
For each roll of black and white film left for developing and printing, you receive a fresh replacement roll at no charge.
IN AT 10
BACK AT 4:30

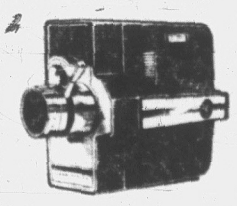

Features, Features, Features! New 8mm movie camera establishes a high in efficiency and economy. Convenient cartridge loading—loads in seconds; ends light-struck film. Automatic electric eye. Reflex viewing. Uses all films. Has sharp zoom lens—3' to infinity. Model 8315.

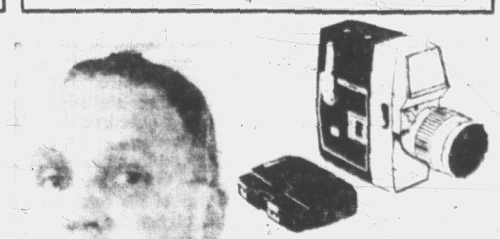

MR. DOUG LEWIS
Of Bell & Howell, Canada

Lens Adjusts Itself! Only this new 8mm movie camera gives you so many features. Has exclusive Autoload cartridges for 8mm roll film that really help you save. Behind the lens Optronic Eye "sees" through the lens itself. Makes it virtually impossible to get wrong exposures! They're right, just like premium. $119.88 Plus grip and case

★ FREE COFFEE IN BOTH STORES ★
Layaway and Budget Plans to Suit Your Convenience

FAST, QUALITY Photofinishing by
MORTIFEE MUNSHAW

VICTORIA PHOTO SUPPLY
1015 DOUGLAS STREET PHONE 385-3450

MAYFAIR CAMERAS
In the Mayfair Shopping Centre
OPEN 6 DAYS A WEEK AND
THURSDAY and FRIDAY EVENINGS 'TIL 9 P.M.

LAD PLAYS WITH PISTOL —RELATIVE SHOT DEAD

MONESSEN, Pa. (AP)—Mrs. Celina Renshaw, 80, was shot to death Tuesday when a gun in the hands of her four-year-old great-grandson fired. Coroner Stephen D. Yoney said Jayne Sander, four, picked up a .38-calibre pistol that had been lying on a night stand in Mrs. Renshaw's bedroom for the last eight years.

DEFENCE CLAIM

Route 'Factor' In Car Crash

The Patricia Bay Highway may have been "a silent contributor" to a two-car crash in which two people were killed on Sept. 24, it was stated in B.C. Assize Court Tuesday.

Lawyer Donald Anderson was addressing a 12-man jury at the trial of Barry Robert McGillivray of Burnaby, who is charged with dangerous driving.

Killed in the crash were James Gordan Worrall, 4, of Sidney, and Mrs. Frances Daniel, 72, of 1317 Pandora. The crash occurred about half a mile north of Elk Lake near the intersection of Wells Road and the Patricia Bay Highway.

Said Mr. Anderson:

"This road, and I use the term advisedly, which has the effrontery to call itself a major highway, may have been a silent contributor to the accident."

Mr. Anderson said broken lines at the scene of the accident give permission to pass while the contour of the road curtails the view ahead.

The accused was travelling south on the highway and was in the act of passing another car when the accident occurred.

Mr. Anderson argued that a trailer, which was parked off the highway at the time of the accident, could also have confused McGillivray when his headlights hit a red reflector on the trailer

SUMMATION

In his summation to the jury, Crown prosecutor E. George MacMinn said the broken lines in the highway mentioned by Mr. Anderson meant "you may pass" and not "you must pass."

Mr. Justice R. A. Wootton gave his charge to the jury this morning.

Pearson Aide Explains Position in Bribe Case

OTTAWA (CP) — Guy Rouleau, Liberal MP for Montreal Dollard, said Tuesday night he resigned as Prime Minister Pearson's parliamentary secretary so that neither Mr. Pearson nor his position as prime minister "may be in any way brought into question" in a judicial inquiry.

Mr. Rouleau, chairman of the Liberal caucus of MPs, announced his resignation as parliamentary secretary in the Commons Tuesday shortly before a government decision was announced to hold a judicial inquiry into opposition charges of attempted bribery by a former executive assistant to Citizenship Minister Rene Tremblay.

Mr. Rouleau gave this account, in a statement issued outside the House, of his connection with the case:

At his brother's request, he asked the justice department to look into the possibility of obtaining bail for Lucien Rivard, charged with a narcotics offence in the U.S. and held pending extradition proceedings in Montreal.

He informed Montreal lawyer Pierre Lamontagne of the step he had taken. Mr. Lamontagne was acting for the U.S. government but Mr. Rouleau said he had been informed Mr. Lamontagne was acting as a Crown prosecutor.

ACTED FOR U.S.

Mr. Rouleau said Mr. Lamontagne explained he was acting for the U.S. government, not the Canadian justice department, and outlined the nature of the charges against Rivard and the reasons bail was denied.

After the justice department relayed similar information, Mr. Rouleau said "at that point I completely dissociated myself from the matter."

Some time later, he said, he complied with an RCMP request and supplied the RCMP with similar information. No further question was asked him by the RCMP.

"At no time did I ever receive or transmit any offer of money, nor was any such offer ever brought to my knowledge.

"May I repeat that in my capacity as member of Parliament, I am frequently called upon to make representations to the department of justice on behalf of persons who claim to be the victims of unfair treatment."

Mr. Rouleau said he regrets his name was mentioned in connection with a matter on which he had no details and from which he withdrew as soon as the information was supplied by the authorities.

HAS REGRETS

"I also regret that my intervention might have caused embarrassment to the prime minister or the minister of justice."

He said he is pleased the government has called for a judicial inquiry and will provide it any clarification required.

"I am positive that the inquiry will enable me to establish beyond any doubt that I acted in good faith and in a manner that is entirely in accord with the integrity which must rule the conduct of any member of Parliament."

Mr. Rouleau's statement did not identify his brother by name but merely described him as the chairman of the Mille-Iles school board. An associate said the brother's name is Raymond.

'I Have Confidence In My Ministers'

SASKATOON (CP) — Prime Minister Pearson Tuesday declined to criticize Justice Minister Favreau for his handling of charges of bribery and coercion against two federal ministerial assistants.

"I have confidence in my ministers," he said when asked if he believed Mr. Favreau acted correctly in not reporting the allegations to the prime minister until shortly before they became public knowledge.

The prime minister said in an interview Mr. Favreau informed him of the charges immediately before the justice department's spending estimates were brought down in the Commons "because he thought they (the charges) might come up in the House."

Mr. Pearson said a judicial inquiry would be set up "just as quickly as we can get a chairman."

He said terms of reference would include investigation of the bribery and corruption allegations to determine whether prosecution would be necessary.

Mr. Pearson addressed the annual Saskatchewan Liberal convention.

He told the convention the government had a "very, very rough time, indeed," in the Commons Tuesday over the charges against former ministerial assistants Raymond Denis and Guy Lord.

LESAGE SHUFFLES CABINET

QUEBEC (CP) — Two cabinet members in the Liberal government of Premier Jean Lesage switched portfolios today and a third resigned and was appointed to the legislative council, Quebec's upper house.

Transport and Communications Minister Gerard Cournoyer (Lib-Richelieu) became tourism, games and fisheries minister. He replaced Leonel Bertrand (Lib.-Terrebonne) who was appointed to Cournoyer's post.

Minister without portfolio Mrs. Clair Kirkland-Casgrain (Lib.-Montreal Jacques Cartier) was appointed to Cournoyer's post.

Bertrand also resigned his seat as a deputy but a by-election in Terrebonne is not expected to be called for some time.

To Assist With Movie on Square

The film story of Centennial Square will be assisted by city hall inside staff union, which has given $500 to the project.

A movie record of the square's progress is being filmed through donations by private contractors and others, who have spent about $800 to date.

Council will be asked to match the $500 gift to help finish the project, expected to require about $3,000 all told.

City manager Dennis Young said the "example of far-sighted civic planning" will be circulated throughout Canada when completed, bearing the union's name in the credits.

567 Killed By Typhoon

MANILA (CP) — Typhoon Louise killed about 567 persons and left 300,000 homeless in it devastating sweep through the central and southern Philippines last week, the red Cross reported today.

President Diosdado Macapagal toured stricken Mindanao Island in the southeast today and called the typhoon "the most devastating calamity in the Philippines in a long time.

Earlier, the president had declared a state of calamity in Durigao de Notre province, where 312 persons were killed, on the basis of reports from a team of cabinet members.

On Negros Island, also hard hit by the storm, a village leader described the scene at the height of a flood to a Philippine news service correspondent.

"It was a pathetic sight as hysterical parents lost all their children. It was a nightmare. . . . Drowning victims shouting for help, others clinging to rooftops as their houses were carried away by rampaging floodwaters or smashed by logs. . ."

After the flood, a tornado struck. It was reported to have lifted a Protestant chapel where the Filipino minister and his family had sought shelter and smashed it against his nearby home. The entire family was killed.

New Contract For Herring Fishermen

VANCOUVER (CP) — Eighty crews sailed for the herring fishing grounds during the weekend with a new work contract in their collective pocket.

The return to fishing ended a strike of 640 fishermen which began Oct. 21 over their pay and lack of a medical plan.

Before the strike an eight-man crew split $12.40 for every ton of herring they caught. Under the new contract they will receive $2.08 more as a result of conclusive negotiations between the United Fishermen and Allied Workers Union (Ind.) and the Fisheries Association of B.C., acting for seven fishing companies.

The new contract also includes a medical plan, with half the cost paid for by the fishermen and half by the companies for the fishing season, plus four months. For the balance of the year the fishermen pay the full cost.

STROKE: Can This Killer Be Curbed?

It used to be thought that strokes occurred suddenly . . . without warning. Now doctors know that 3 out of 4 victims have been warned by "little strokes" . . . *but didn't know it!* Here are the symptoms . . . and what to do about them . . . plus some good news about rehabilitation for the millions of stroke survivors. Don't miss this informative article in December issue of Reader's Digest, now on sale.

WAR TOYS—WHAT'S ALL THE FUSS?

PANEL PRESENTATION — FREE DISCUSSION
Independent Speakers Drawn from the Professions
WILLOWS SCHOOL AUDITORIUM
THURSDAY, NOVEMBER 26 — 8 P.M.
Sponsored by Unitarian Church, Victoria, as a public service

DIS SOURCE OF PROSPERITY

CAN YOU SPARE $20.00 A MONTH TO BUY AN EQUITY IN CANADA'S GROWTH?

DIVERSIFIED INCOME SHARES
Established In 1949

★ Your regular monthly deposits buy shares in the 15 companies listed below.
★ Dividends on your share purchases are accumulated to your credit.
★ Shares redeemable at market price any time.
★ Protect your dollar against inflation.
★ Borrow on your shares if necessary.
★ Take advantage of non-taxable capital gains.

$5,000 INVESTED AT INCEPTION OF THE FUND WOULD NOW BE WORTH
$33,377
a Profit of $28,777
$20,122 of Which Would Be Income Tax-Free "Capital Gain"

The Companies in Our Portfolio Are as Follows:
Aluminium Ltd.
Bell Telephone Company of Canada Ltd.
British-American Oil Co. Ltd.
Cons. Mining and Smelting Co. of Canada Ltd.
Consolidated Paper Corp. Ltd.
Dominion Tar
Dominion Textile
Ford Motor Company of Canada "A"
International Nickel Company of Canada Ltd.
Loblaw Companies Ltd. "B"
Massey-Ferguson Ltd.
MacMillan, Bloedel, Powell River Ltd.
Noranda Mines Ltd.
Ogilvie Flour Mills Co. Ltd.
The Steel Company of Canada Ltd.

The Assets of These Fifteen Companies Total More Than **$7,180,240,000**

COME IN OR MAIL COUPON TODAY

Diversified Income Securities Limited,
623 Yates Street,
Victoria, B.C.—388-5155

Dear Sirs: Yes, I am interested in learning more about how I can make my savings dollar grow. Provide information, without obligation, to:

NAME .....
ADDRESS ..... PH. .....

Compliment your friends by serving

Canadian Club

by HIRAM WALKER

Smooth and mellow, there is no lighter whisky in all the world

This advertisement is not published or displayed by the Liquor Control Board or by the Government of British Columbia

"For Greater Value and Selection"

Standard FURNITURE DENNYS OF VICTORIA

GIFTS GALORE
For a Dollar Or More

FURNITURE
Easy Chairs
TV Trays
Clothes Hampers
Garden Chairs
Bookcases
Nests of Tables
Record Cabinets
Card Tables
Kitchen Stools
Footstools
Desks
Cedar Chests
Telephone Tables
High Chairs
Play Pens
Magazine Racks
Tea Wagons
Cribbage Tables
Hostess Carts
Game Tables
End Tables
Coffee Tables
Bridge Chairs
Step Tables
Corner Tables
Dinette Suites
Maple Accessories

LAMPS and ACCESSORIES
Hassocks
Table Lamps
Mirrors
Irons
Fireplace Fixtures
Toasters
Tri-Light Lamps
Electric Clocks
Lamp Shades
Bathroom Scales
Heating Pads
Electric Kettles
Desk Lamps
Boudoir Lamps
Bissell Sweepers
Planter Lamps
Deep Fryers
Brass Accessories
Pin-Up Lamps
Toasters
Food Mixers
Waffle Irons
Electric Blankets
Smoker Stands
Wood Baskets
Coffee Makers
Travel Irons
Food Blenders
Electric Frypans
Bellows

RUGS and DRAPERY
Shower Curtains
Towels and Sets
Bath Mat Sets
Cushions
Blankets
Comforters
Pillows
Bed Linen
Bedspreads
Sheepskin Rugs
Accent Mats
Braided Rugs
Bedroom Rugs
Travelling Rugs

TOYS
Tricycles
Rockers
Kindergarten Sets
Dolls' Buggies
Wagons
Trucks
Wheel Toys
Dolls
Wheelbarrows
Pedal Cars
Child's Chair

DANISH IMPORTS
Stainless Steelware
Sussmuth and Notsjo Glassware
Finnish Flameware
Teak Novelties
Ship Models
Koberstyle Dansk Enamelware

APPLIANCES
Mantel Radios
Portable TV Sets
Record Players
Polishers
Vacuum Cleaners
Clock Radios
Hi-Fi and Stereos
Transistors
Portable Radios
Pianorgans
Ranges
Refrigerators
Washers
Dish Washers
Clothes Dryers

Choose Lovely Gifts for the Home in Standard's 53rd Anniversary Sale!

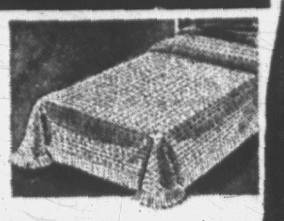

BEDSPREADS

Topiary — A rich tufted spread in a wide range of modern colors. Single or double size. EACH — 14.95

Oxford — Smart cotton blend spreads in pastel colors, machine washable, drip-dry. Single size — 21.95

Nocturne — Fine acetate Taffeta Bedspread with quilted top, also with matching valance, single size — 14.95

Direct Import from Italy — Beautiful heavy woven spreads in a variety of modern colors and designs. Add luxury to your bedroom with one of these imports. Double — 69.50

Fiberglas Bedspreads — Smart all-over pattern, quilted, machine washable. No ironing needed. Single — 49.50

Visit Our Gift Bar, 2nd Floor!

Bissell SHAMPOOMASTER

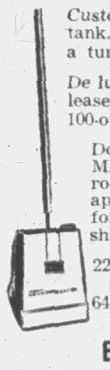

Custom model with 100-ounce tank. Unit feeds shampoo with a turn of the handle — 8.95

De luxe model with trigger release for shampoo. 100-ounce tank — 9.95

Double Action SHAMPOOMASTER with 2 sponge rollers for more effective application. Slide trigger for easy release of shampoo — 13.95

22-oz. can of Rug Shampoo 2.39
64-oz. can of Rug Shampoo 4.98

Bissell CARPET SWEEPERS

"The "Grand Rapids," compact apartment size cleaner, sweeps on forward and backward stroke. Has two combs and twin dustpan — 16.95

The Bissell "400," a much larger model with quiet rubber wheels, wrap-around bumper, large dustpans. — 17.95

Lamp Dept. Main Floor

COFFEE TABLES

Ideal for Christmas gifts. Lay-away now—your choice from our enormous selection. Here are only a few examples:

Budget priced, with arborite top, 18x36 in. 9.98
Danish type in G.E. "Textolite walnut" 24.95
Italian Provincial style in Winslow walnut 44.50
Mahogany Table, in Traditional style 49.00
Danish Teak Table, 18x54 inches 49.00

Modern walnut arborite top table, 48 in. long 14.98
Several smart modern tables, arborite top 39.95
Modern walnut table, glass top in centre, 55 in. long 59.95
French Provincial in Cherry Fruitwood 57.00

Use Your F.C.A. Accounts

Cigarette Tables — A delightful small Pedestal Table for plants, lamp stand or cigarettes . . . Choose walnut, mahogany, cherry fruitwood. — 18.00

Cogswell Rocker — Comfortable and compact, with high contour back and double spring seat, large choice of Duracel or Nylon fabrics. Special — 38.88

Hearth Broom — Hearth chimney broom with the finest of broom corn. In fan shape, red, blue, orange and green — 4.50

Boudoir Lamp — 19-inch, in brass or copper with walnut base. Beige fabric on parchment shade — 5.95

Table Lamp — All-wood table lamp with touch of brass trim, white or beige shade — 11.95

Hassock — Stands about 10 in. tall, in factory selection of assorted colors — 4.50

Pole Lamp — Mocha and brass pole lamp with 3 bullets. Walnut trim on bullets, 3-way switch. Will fit 8 ft. 1 in. ceiling — 14.98

Standard FURNITURE DENNYS OF VICTORIA

737 Yates Street — Phone EV 2-5111

Victoria Daily Times

THE HOME PAPER — Established 1884

Published every afternoon except Sunday by the Times Publishers Limited, 2631 Douglas Street, Victoria, B.C. The Times is a member of the Audit Bureau of Circulations; The Canadian Daily Newspaper Publishers' Association; the Inter-American Press Association; the International Press Institute, and of The Canadian Press which is exclusively entitled to reprint the local news published herein, and whose reports may not be used without permission. Rights reserved on special dispatches and features. Authorized as Second Class Mail by the Post Office Department, Ottawa, and for payment of postage in cash.

W. ARTHUR IRWIN
Publisher

BRIAN TOBIN
Editor

LESLIE FOX
Managing Editor

Nothing But the Truth

THERE CAN BE ONLY ONE possible reply — already indicated by the government—to the startling charges arising out of the Denis affair which Monday and yesterday hushed the House of Commons and shocked the country. There must be a complete and open investigation of every aspect of the accusations so that no questions remain unanswered in the public mind.

It should be remembered that as yet there are only charges, made under the immunity granted to spokesmen in the Commons. The dismissal of one person involved and the resignation of two others followed naturally under the circumstances. The guilt or innocence of these persons, however, and of any others who may enter the picture remains to be determined by the proper authorities. That there has been delay in publicizing the matter, and in reporting the first suggestion of irregularities, must be assessed against those whose responsibility it was to act through recognized legal channels. It seems clear that Mr. Pearson acted immediately the matter was drawn to his attention. But failure to inform him earlier should be explained to the public.

There should be no thought of a limited enquiry or a secret one. There should be full exoneration of anyone wrongly accused, and full exposure of anyone who may be guilty of wrong doing. The integrity of individuals and the good name of the government are here involved. Nothing less than the truth will satisfy the public.

A Valuable Public Service

THE NEW REPORT ON JUVENile delinquency in this area makes two points very clear: the rate of delinquency is increasing faster than the growth of our young population and present methods of handling it are not effective enough.

This is a factual finding by a study committee of Greater Victoria's Community Welfare Council, which presented its report to the parent body today. With the report are several recommendations.

The committee does not pretend to have all the answers to the problem. On the other hand it suggests action which may reduce the incidence of delinquency here, may assist in the reformation of the offender and best of all may, by early identification, steer some youngsters away from delinquency.

Most of the recommendations involve greater expenditure on the various forms of treatment proposed. Some can be carried out with relatively little extra cost, some call for more extensive financing.

But if improvements are not shown in methods of handling the situation here, then juvenile delinquency is going to become much more costly than it is now. Hence, funds spent on effective courses are investments which could furnish dividends by avoiding the losses entailed in an expansion of local juvenile delinquency.

If the report leads to public recognition of the fact that this community—all of it—has a stake in reducing juvenile delinquency, it will have served a purpose and at the same time it will have increased the possibilities of various authorities doing something more about the problem.

No one acquainted with the subject assumes that there is one acceptable, all-embracing treatment which will offer a complete cure. Progress toward control is the best that can be expected, and it can be made only with a recognition of the need for different methods for different types of young offenders, whose make-up and responses vary sharply.

The committee has suggested a sensible improvement in facilities by urging the establishment of a family and children's court building of a nature to impress upon youth the dignity and importance of its functions. Makeshift arrangements so far undertaken here are not adequate.

There is wisdom, also, in the recommendation that adequately trained people be employed in the early grades of public schools to identify children with problems who, lacking early attention, may become delinquent.

Many of the other suggestions merit close consideration by various authorities with jurisdiction over children in trouble or apparently headed for trouble.

The degree to which such proposals are implemented will, in the committee's opinion, determine to a large extent the value of the report.

It has alerted the public to a very serious situation here—a situation which could rapidly grow worse if left without adequate attention. The adequacy of attention, it should be noted, will depend largely on the extent to which existing services are broadened. This is particularly the case in probation work where staff in operation at present is burdened by too heavy case loads and by duties other than those of giving personal attention to individual children.

Obviously the committee has kept in mind not only the need to work toward the rehabilitation of youngsters who have strayed, but also to see to it that the depredations of the delinquents do not expand in a way to inflict greater injury on the public in general. The victim no less than the culprit has been considered.

This is no namby-pamby gesture to extend undue leniency to young people who misbehave seriously. It is, rather, an effort to check that misbehavior by constructive measures aimed at prevention and reformation.

The study group has provided a useful community service. But the fruits will lie in what action is taken.

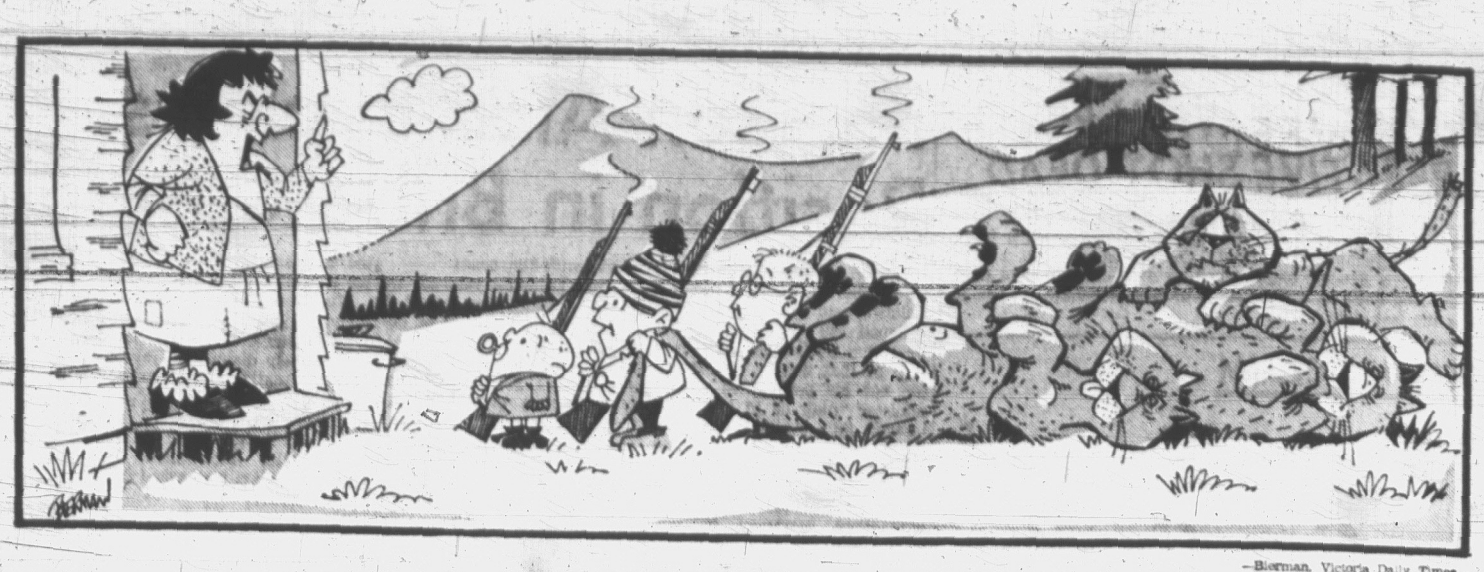

—Bierman, Victoria Daily Times.

"How many more times do I have to tell you kids—first your homework, and THEN you can have fun . . . !"

AFTER THE POST-KHRUSHCHEV FOG

By EDWARD CRANKSHAW

'Strong Men' Identified in Russia's Big Shuffle

THE features of the chief actors in the new power-struggle in the Kremlin are already beginning to emerge through the smokescreen laid down by Moscow after Mr. Khrushchev's fall. As Messrs. Podgorny and Shelest, the two Ukrainians, on the one hand, and Shelepin and Semichastny, the two political policemen, on the other, loom up through the mists the overlordship of Messrs. Brezhnev and Kosygin begins to look very provisional indeed.

These two men are, in effect, being invited to preside over extensive party reforms, or shake-ups, the execution of which will be shared by Podgorny and Shelepin, each exploiting the situation to his own advantage.

A fortnight ago, I suggested that Mr. Semichastny, the egregious youth leader, turned head of political police, must have played a critical part in neutralizing his own master, Mr. Khrushchev, before the comrades could sew him up. What was not clear at the time was whom Mr. Semichastny was acting with and for.

Prime Mover

His prime mover might have been Mr. Podgorny, like Mr. Khrushchev an ex-party boss of the Ukraine, who, surviving after the downfall of Khrushchev with whom he had been very intimately associated, had evidently been playing for his own hand. Or it might have been Mr. Shelepin, Mr. Semichastny's predecessor both as head of the Komsomol and the KGB. There was nothing to tell whether Semichastny was for or against his immediate senior. Now it is clear that he was for him.

Shelepin has profited greatly from other people. Already a member of the party secretariat, he has now been elevated to the Presidium. The only other men who belonged to both these august bodies are Brezhnev, Suslov and Podgorny. Since Brezhnev appears to lack the stuff of leadership, and since Suslov has always been a back room figure, this means that Podgorny and Shelepin are now the two most powerful and challenging men in the Soviet Union.

Can Spot Own Men

Podgorny, at 61 is now in charge of the party cadres—i.e. the staffing of all party appointments—and has also undertaken the job of party reform: undoing certain of Khrushchev's arrangements aimed, amongst other things, at reducing the power of provincial party leaders. Podgorny is thus in a position to put his own men where he wants them. For his own immediate support he has moved up to Moscow from Kiev his successor as party boss of the Ukraine, Mr. Shelest. He is thus very strong.

But Shelepin, 46, tight-lipped, cold-eyed, all ambition, has the KGB still in his pocket. Semichastny has been rewarded by promotion to the Central Committee. He is still only 40. On top of that, Shelepin is master of the State and Party Control Committee, which exercises an inspectorate over all party functionaries—i.e., in future, the men appointed by Podgorny.

There are other interesting promotions; but these can be discussed on a later occasion. The important thing is the immense concentration of powers in the hands of both Podgorny and Shelepin. This in itself is sufficient to induce rivalry of the most cut-throat kind. It seems inevitable that the men who came together to get rid of Khrushchev will soon be turning on each other. Mr. Brezhnev's role is evidently to hold the ring. It is the sort of employment that in the Soviet Union rarely last long.

For some time to come the sound and fury seems likely to be limited to the domestic front. In Soviet foreign policy there will be no sharp change just yet.

This applies to Moscow's China policy too. After the very brief truce which followed the removal of Khrushchev, and which was highlighted by Chou En-lai's Moscow visit, China is once more resuming the offensive. Speaking through her obedient satellite, Albania, she has now formally declared that the new Soviet leadership has demonstrated its intention of continuing on Khrushchev's revisionist and anti-Leninist path.

Peking Warning

The other day Peking itself issued another warning of the return to the **status quo ante**, with a short, sharp statement about Sinkiang.

It had already been suggested there that there was more to the Sinkiang quarrel than met the eye, and that Mr. Khrushchev, not contenting himself with stirring up trouble on the border, was planning a deeper operation aiming at raising a major rebellion which could lead to the virtual detachment of the province from China, and at the same time wreck China's nuclear installations.

Strong Talk

Last Wednesday the New China News Agency gave some color to this suggestion when it reported speeches made at the Provincial Peoples Congress at Urumchi, in which it was declared again and again that Sinkiang was "a sacred and inalienable part of the great Chinese fatherland," and that, "any ignoble scheme aiming at destroying the unity of our fatherland and undermining the solidarity of all our nationalists is doomed to end in shameful defeat."

Although it is clear that the breach between Russia and China is not to be bridged, although Chou En-lai went home with nothing to show for his visit, there is evidently to be a certain attempt to paper over the cracks, at any rate as far as state relations are concerned. It is reliably reported that the Soviet Union is about to extend limited economic aid to China and that Mr. Brezhnev has committed himself to visit Peking. At the same time the most incendiary operation of all, the conference of 26 parties scheduled for December, through which Mr. Khrushchev was determined to force a formal split with China in the teeth of opposition from fraternal parties everywhere, has now been quietly dropped.

(London Observer Service)

FROM PARIS

By CHARLES BARTLETT

'A Statue Barring the Road to the Future'

THE wiles of diplomats and the humbling forces of politics do not hold any immediate answers to Charles de Gaulle's disruptive influence upon the Western Alliance.

"He is like an enormous statue barring the road to the future," the former French Premier Paul Reynaud writes in a new book of stinging criticism against Gaullist politics which have led France into a virtual state of isolation.

French officials maintain in private conversation that if John Kennedy had lived many problems would have been eliminated by a De Gaulle-Kennedy meeting last spring. They say that much will now depend upon a De Gaulle-Johnson meeting which they project for next March.

But there is no motion in the relations between France and the United States. De Gaulle's attitude is tightly bound by bitterness against the Anglo-Saxons. The memory of his exclusion from the meeting at Yalta has not been eased by the British perfidy in cancelling the joint plans to build the Concord supersonic plane.

"We do not want the giant of the West to lead us, not even to protect us," De Gaulle said a year ago. This is a cardinal Gaullist tenet and it is difficult to believe that President Johnson or any visitor will find a way around it. Hubert Humphrey was warned off the trip to Europe that was projected in Texas right after the elections and there is no American enthusiasm in Paris for the prospect of a March visit by Mr. Johnson. "President De Gaulle doesn't have much to say to any American," says one observer. "In fact he really doesn't have much to say to anyone."

De Gaulle's underlings concede that he has been disillusioned by the failure of his six-year campaign to bind West Germany to France. He miscalculated the thrust of Germany's economic revival and the extent of her psychological dependence upon the United States. He aimed at enhancing the grandeur of France but he has ended by enlarging Germany's importance at the expense of France.

This disappointment has caused him to withdraw more than ever from his colleagues. He does not fully confide in any man and his plans are made beyond the reach of consultation or criticism. As it was said of King Louis XIV the French now say: "The gap around the throne is terrifying."

Criticism of De Gaulle has increased among French intellectuals and jokes about De Gaulle have spread among the people. But observers agree that if he decides to run again, in the election that will be held in early December 1965, he is likely to carry some 60 per cent of the vote.

De Gaulle symbolizes an escape from an unhappy past. His errors on the world scene are obscured by the state's control of television. The nightly budget of television news is tailored to the interests of the government, and opposition has little chance to be heard.

De Gaulle's economic policies, although based upon a heavy system of controls which cause some chafing, have induced a prosperity of stable prices and full employment. France's gold reserve has increased ten-fold since De Gaulle took power. The prices of manufactured goods are high in France and French manufacturers, like De Gaulle's isolationist fears about becoming an economic satellite, have been agitated by the American acquisitions of French subsidiaries and an awed awareness that General Motors' advertising budget is larger than the entire operating budget of any French company.

De Gaulle's ability to be re-elected is more certain than his intention to seek re-election. The decision has not been made, his associates maintain, and they do not expect any indications before spring. The informed hunch is that he will run unless he is deeply troubled by his health which is presently excellent, or by a realization that his foreign policies are inexorably destined to fail. Some believe that if an MLF treaty is signed before spring De Gaulle may accept the event as his final discouragement.

The old age of this remarkable figure is sad for him and for the world. As Reynaud wrote, "It is possible to be a great man without being a statesman."

(C) 1964 Publishers Newspaper Syndicate

An Answer Too Long Delayed

THE CONTINUING TOLL OF life and property on the Patricia Bay Highway calls for a proper study to be made of the whole traffic situation on that thoroughfare. The provincial government has promised new routings, new lanes, new speeds, but such proposals do nothing to meet the problem which confronts us now with the old routing, the old lanes and the old speeds.

If closer control of speed is the answer, then let us more closely control speed. If the answer lies in better banking on curves, better informational signs, better lighting, better supervision — then by all means let us have what is necessary.

But first there must be facts—and so far we have mostly theories. How long will authorities wait to provide proper protection for vehicle drivers—if necessary, against themselves?

A Different Kettle of Fish

REPRESENTATIVES OF CANada, the United States and Japan, after six days spent discussing fisheries of the North Pacific, have agreed to urge their respective countries to shorten the halibut season in the Bering Sea.

This is the logical response to the problem which has developed in those waters in the last year or two. In 1964 halibut fishermen in the area caught only one-third of the permissible quota—a result indicative of heavy depletion of the stock.

But at the same meeting the three nations reportedly failed to agree on the contentious "abstention" principle applied previously to Japanese who thereby were prevented from fishing for salmon east of the 175th meridian.

The principle was accepted in the original three-nation North Pacific pact by a Japan emerging from the defeat of the Second World War and in no position to protest strongly. It was justified by the North Americans on conservation grounds and on the argument that wide-ranging species in that section of the high seas came from North American streams where propagation had been stimulated by heavy Canadian-American investment.

Japan today is no longer bargaining from a position of weakness comparable to that existing 10 or 12 years ago. Moreover her fishermen have applied heavy pressure on the government to avoid any renewal of the abstention principle.

Yet though the six-day meeting failed to produce agreement on this contentious point, it may be significant that the three countries agreed on protective measures for Bering Sea halibut. Stocks of that fish were so low some joint action was obviously essential if the resource were to be built up again. Japan recognized that fact.

Conceivably if high-seas salmon fishing seriously depletes that stock, the three nations will again agree on protective measures—the abstention principle perhaps. But at this point in negotiations Japan does not appear convinced that abolition of the restriction on her high seas salmon fishing threatens the supply.

As long as Japan takes that stand, renewal of this section of the old three-nation pact remains a remote possibility.

FROM ROME

By NINETTA JUCKER

A New Power Shift in the Roman Catholic Church

AN EVENT which marks a turning point in the history of the Roman Catholic Church as important as a dogma of papal infallibility occurred in the closing session of Vatican Council II. By 2,099 votes to 46 the fathers approved a new doctrine which says that the bishops "under and with the Pope" have supreme authority over the Church.

This so-called doctrine of collegiality says the bishops are the successors of the Apostles and derive their power from divine will and not by concession from the Pope. Historically the vote completes the work left unfinished 90 years ago by Vatican Council I. This was called to define the respective powers of the bishops and the Pope, but had only time to proclaim the dogma of infallibility.

Ended By Troops

In September, 1870, Italian troops, entering Rome, put an end to the Council and the temporal power of the Pope. For nearly a century the dogma of infallibility (uncorrected by the corollary on the authority of the bishops) has been the pretext for centralizing the government of the Church in the hands of a jealous Italian-dominated Curia (the court of the Papal See). It required the genius of Pope John to perceive that this over-centralization was keeping the Church out of touch with the world.

Vatican Council II is nothing less than the gigantic effort to wrench the Roman Catholic Church out of the Counter-Reformation and put it into the mid-twentieth century. To this end the new doctrine on the collective responsibility of the bishops and the Pope is immensely important.

Vitality In Bishops

In three remarkable sessions the Council has shown that the real vitality of the Roman Catholic Church lies in its great bishops. Again and again these men have refused to let themselves be brow-beaten by the Curia or to allow the central operators to double-cross them or stampede them into accepting garbled versions or amendments of the schemas the Council is called to debate.

There have been some outstanding incidents like the protest of 17 cardinals to the Pope against an attempt to stifle discussion. Their action constrained Paul VI to promise to call a fourth session of the Council.

Again recently the Council fathers held their independence by refusing to vote the draft schema on missions recommended to them personally by the Pope.

There is nothing at this stage in the nature of a conflict between the bishops and the Pope but a new phase of decentralization has started in which the bishops, particularly the great archbishops, emerge as the dominant figures to the detriment of the Curia and also incidentally of the lower clergy which is now dominated by a local hierarchy with enhanced powers and prestige.

The personal influence and authority of the Pope remains formally unimpaired. In practice it will probably tend to depend slightly more on the personality of the man and slightly less on the prestige of his office.

The new authority of the bishops offsets the somewhat disappointing results of the Council in the two major fields to which this session gave attention: relations between the Roman Catholic Church and other religions and its function in the modern world.

As regards the ecumenical program the schema on revelation leaves the door open for further discussions with the other churches but progress if any is more likely to be with the Orthodox Church than with the Protestant sects. The Council watered down its original statement absolving the Jews of responsibility for the death of Christ and has sought to please the Arabs by asserting that of the non-Christian religions the Muslim is the nearest to the Christian faith. Both these questions were handled clumsily and neither the Jews nor the Arabs are likely to be much appeased.

Unsatisfactory

The schema on the Church in the modern world which embraces such controversial matters as birth control and nuclear weapons has left no one satisfied and will certainly be the centre of discussion when the Council meets again next year. The Pope has reserved to himself the final ruling on the Catholic pill after hearing a special commission.

Whether or not the Council in some future session gets around to revising Roman Catholic doctrine on marriage, the important thing at this point is that some powerful voices have been raised to defend a new attitude towards the problem, shifting the emphasis from procreation towards the physical and spiritual aspects of marriage as companionship.

Doctrinal Decentralization?

What use will the bishops, particularly the Afro-Asian bishops, make of their newfound authority? Is the Roman Catholic Church heading towards doctrinal as well as administrative decentralization? These are the questions raised by the Council session which closed on November 21.

Perhaps the fourth session next year will provide some of the answers. But will a fourth session be enough? The possibility that the bishops may try to keep the Council alive as a permanent institution should not be wholly discarded.

(London Observer Service)

DENNIS THE MENACE

"A TURKEY IS JUST A BIG CHICKEN, ONLY BRAVER!"

From Our Files

Nov. 25, 1904: Washington: The Big Bend National Bank of Davenport, Washington, has been closed by direction of the U.S. Controller of currency. The failure of the bank is due to losses on excessive loans.

Nov. 25, 1924: Washington: The dirigible ZR-3, flying from Lakehurst to Washington for christening, arrived over the capital today. Mrs. Coolidge will christen it "Los Angeles."

Nov. 25, 1944: London: Fresh penetrations are being effected by the U.S. 3rd. Army into Germany. The gain was made at the cost of 30,000 dead and loss of much material.

BETWEEN OURSELVES

By Elizabeth Forbes

Miriam Green Ellis, a dean among Canadian newspaperwomen and a recognized authority on all matters pretaining to stock, grains and agriculture, will not make her usual visit to the Empress Hotel this winter.

Last Friday, in Winnipeg, a city she adopted as her own, she stepped quietly into eternity.

Friends in Victoria will mourn her passing. At the same time they know she will not soon be forgotten.

During more than 30 years, until retirement in 1953, her broad-shouldered, mannishly dressed figure was to be found wherever there was an agricultural fair or a stock show in any of the western provinces.

She gained fame for her accurate reporting and her name became a by-word in every phase of ranch and farm activity.

Breeches, high boots and classically tailored suits were her characteristic attire. On most occasions she went hatless.

Her hair was brushed severely back from her high forehead and her shrewd, grey-blue eyes looked directly at you from behind heavy-rimmed glasses.

★ ★ ★

She always carried a stout cane. It was her trademark.

From occasions when she was in reminiscent mood, those closest to her gleaned that she was very proud of the fact that she had successfully shouldered her way into a corner of her profession that included more men than women . . . and in a day when it was considered "unladylike" for women to step out of their own sphere.

It was a matter of pride with her, too, that she could meet ranchers, stockmen and farmers on their own ground and talk intelligently about their failures and successes.

In her knowledge of their agricultural needs she was the equal of any man. In fact, I would hazard a guess, she was the superior of most.

Mrs. Ellis always said she drifted into agricultural reporting when she worked for the Edmonton Bulletin.

★ ★ ★

Her editor was Frank Oliver, minister of the interior in the government of Sir Wilfrid Laurier from 1905 to 1911. He brought his printing press across the prairies by ox cart and he believed that agriculture was Canada's basic industry.

All politicians said that, Miriam Green Ellis used to insist, but this one meant it. When summer came he turned his staff loose and even hired more to cover the fairs.

That's when she first adopted breeches, top boots and mannish coats. "If you had to wade through dust, straw and dirt in those early stock rings you'd have worn 'em too," she would say in defence when someone questioned the attire.

Primarily she left Winnipeg for this city each January and February to get away from the severe winter cold.

She'd tell you she could as easily go to Florida or southern California, but somehow she never did get around to it. She liked Victoria and she had friends here.

★ ★ ★

She always had the same room in the Empress Hotel, a combination bedroom and sitting room on the first floor, with windows facing over the Inner Harbor.

There was a time when friends who knew her loves and likes, accused her of coming back to this city, year after year, to make sure the CPR boats were still making their way out of the harbor—and to help them accomplish this feat.

She'd agree. In fact she'd boast that she never went to bed at night until the midnight boat went out.

"I love to watch it turn and twist its way out of the harbor," she'd say, "and subconsciously I've no doubt I do give it a shove or two for luck."

★ ★ ★

When the service was curtailed she exploded into blazing wrath. In fact she packed her bags that year and left on one of the last regular sailings with the avowed intention of never coming back.

She did come back, however, to the room she called 'ers and to the view she loved.

That next year and for each successive visit, she brought a supply of thumb tacks with her to fasten the window drapes back so she would not miss a move out in the harbor.

One year she arrived to find hotel staff putting new and heavier drapes at the windows. A grand opportunity for her to wave her cane and say: "I don't want them. Take them away!"

Which they did. And, she won her point.

In future years Miriam Green Ellis will no doubt become a legend alongside others whose stories are a part of the Canadian west.

Right now she is remembered as one of the outstanding newspaperwomen of her time. She would ask no higher accolade.

SCHISM MAY BECOME DEEPER

Peking Terms Too Tough for Soviet

By WILLIAM L. RYAN
AP Special Correspondent

China has delivered its ultimatum to the Soviet Union: plug up the holes in the Iron Curtain or the Communist movement will be irrevocably divided into two camps.

No other construction can be placed upon a 3,000-word statement from the theoretical journal, Red Flag, broadcast by Peking over the weekend. As matters stand now, it means the Soviet-Chinese dispute not only will continue, but probably will grow more intense.

Peking, in breaking a sullen silence on its reception of the new regime in the Soviet Union, probably has thrown a scare into the Communists of both Eastern and Western Europe.

Almost openly, Red Flag was asking for a continuing and thoroughgoing purge in the U.S.S.R. to weed out all those Communists who supported Nikita Khrushchev's policies, and to return to Stalinism. This would be bad news for the Communist-ruled countries of Eastern Europe, and equally bad news for West European Reds for whom Stalinism had proved a heavy liability.

TERMS ARE TOUGH

The Chinese statement was a recitation of Peking's terms for playing ball with Moscow within a unified world Communist movement, but the terms are just about as tough as they can be. Indeed, if the Chinese conditions were met, the present regime of party chief Leonid Brezhnev and Premier Alexei Kosygin in the U.S.S.R. could not last long.

Peking heavily assailed virtually all the domestic, Communist party and foreign policies developed in the Khrushchev era.

In almost so many words, Peking demanded that Moscow reassess and reinstate Stalinism. It demanded an end to co-operation between the Soviet Union and the United States and virtually demanded abrogation of the Moscow treaty partially banning nuclear tests.

It demanded that the Russians once again anathematize President Tito of Yugoslavia and toss him out of the Communist family. It demanded that policy of the Soviet 22nd party congress dealing with consumer goods development and the theoretical course of Soviet Communism be scrapped as hopelessly "revisionist."

And it demanded a purge in the U.S.S.R. This was implicit in its warning that there must be no "Khrushchevism" without Khrushchev."

AGREEMENT HARD

The Soviet Union, as matters stand now, can meet none of these terms. Meeting all of them is utterly out of the question. Even if there should be a successful new palace revolution in the Kremlin by an alliance of Stalinists and military men, it could hardly hope to go back all the way to Stalin after the past decade of Soviet social development.

At the same time, the Chinese assault will do nothing to help the new Soviet regime. Even if there were a Soviet anxiety to muffle the dispute with Peking, it could lead to perilous paths. The prospect could so alarm Europe—including even Communists in Europe—that the cure for the Peking-Moscow dispute could turn out to be worse than the disease.

Therefore, the dispute will continue. The chances are that if Peking-Moscow talks are held in 1965, they will prove fruitless.

China will turn her back on the U.S.S.R. and devote her attention to dominating revolutionary movements in Asia, Africa and Latin America.

Gov't Douses Industry Hopes To Build Plane

OTTAWA (CP)—Defence Production Minister Drury Tuesday seemingly delivered a knockout blow to the hopes of the Canadian aircraft industry of procuring a contract to build the U.S. McDonnell F-0 Phantom jet fighter-bomber.

He told the Commons defence committee that the level of activity in the aircraft industry is and should be dictated by defence policy rather than defence policy being dictated by the aspirations of the industry.

The defence department is known to favor the U.S. Northrop F-5 Freedom Fighter whose unit price is less than one-third that of the Phantom.

60 AUSTIN
Sedan
REG. $1200. SALE $995
TELMAC
NO MONEY DOWN

SANDS Funeral Chapels
Three chapels dedicated to thoughtful and understanding service at considerate cost.
Victoria EV 3-7511 | Sidney GR 5-2932 | Colwood GR 8-3821

HOME GARDEN

A Christmas Gift Idea

By HILDA BEASTALL

People with orderly habits are already compiling Christmas gift lists.

In fact, I know of some cases where gifts involving garden plants have been given, received and are adorning their new gardens.

Hilda

You too may be in the happy situation of having had a gardening friend admire or express a wish to have a plant similar to one in your garden.

If this is so, now is a good time to obtain the plant and see that your friend receives it while planting weather is still with us.

We all know the pleasure of receiving "exactly what we wanted! How did you know?"

Sometimes a surprise gift is in order, and for an active gardener that could well mean a membership in the local horticultural group.

Our own Victoria Horticultural Society is just commencing its new year, and a two dollar gift membership will entitle your friend to 12 monthly four page issues of the society's Garden Notes.

This publication has been sent out to members for more than 35 years, and is crammed with gardening information for this Victoria area.

The society is a lively one, conducting practical outdoor pruning demonstrations on fruit trees and roses in their proper seasons, as well as staging two rousing flower shows each year in the Victoria Curling Rink.

A meeting is held on the first Tuesday of each month in the St. John Ambulance Hall, 941 Pandora Avenue, at which a speaker is heard on a subject selected from suggestions submitted by members.

Enquiries will be welcomed, or subscriptions of two dollars may be mailed to the Secretary Mr. G. A. Wiggan, 1840 Ferndale Road, Victoria.

NATURE ON THE ISLAND — By DR. CLIFF CARL

Turkey Vultures on Increase

DEAR DR. CARL:

This fall a group of several dozen turkey vultures was seen circling over Oak Bay. The birds soared aimlessly for some time then gradually drifted off southwards. Where did they come from and where were they going?

E. G. H.

DEAR E. G. H.:

Each year turkey vultures appear over the city, usually near the end of September or in October. Sometimes 60 to 70 birds are seen in one flock and they are so conspicuous because of their large size and wheeling flight that even non-bird watchers notice them.

Carl

Because of their more or less regular occurrence each year in the fall and their general southerly direction of movement it seems obvious that the birds are on migration, but where they have come from and where they go is not precisely known.

★ ★ ★

Vultures used to be considered quite rare in British Columbia. Occasionally one or two birds would be seen around the Gulf Islands or along the rock bluffs of Saanich Inlet and a few birds were known to work over slash areas northwest of Courtenay, but they were never thought to be numerous.

However, the number that are spotted each year over the city indicate that they are far more common than formerly supposed, but their source is still somewhat of a mystery.

The population must be thinly spread along the entire coast and over the adjacent logged-off country with the result that the birds are relatively inconspicuous.

Where these birds go is also unknown. Until someone studies the life history of our local birds we can only assume they travel south to areas free of snow in the winter months, possibly California. Since the normal range of the turkey vulture is a vast area extending south from southern Canada clear down to the Strait of Magellan, including most of the United States and Mexico, fresh arrival of groups as small as our population would be unnoticed.

Actually it is probably only birds at the extremes of the range that migrate, and these movements are noticeable in areas such as southern Vancouver Island only because the configuration of the land funnels the birds into a narrow migration route.

★ ★ ★

Vultures are scavengers, depending upon dead animals for their food. Along the coast they probably subsist upon deer which die of natural causes as well as those that are killed but not retrieved by hunters. They also patrol the beaches for dead fish and other carrion stranded by the ebbing tide.

Domestic stock also are a potential source of food. While the birds are ordinarily interested only in dead animals they have occasionally been accused of hastening the death of lambs that are too weak to stand.

How vultures locate their prey has been a contentious question for many years. Scientists have tended to believe that since birds as a group have practically no sense of smell, vultures must depend entirely upon their sense of sight for finding carrion.

This theory was substantiated years ago by a simple experiment; when a dead animal was concealed by brush or other cover vultures failed to find it though birds apparently passed within smelling distance of the corpse.

★ ★ ★

However this test was inconclusive; more recent experiments using a certain synthetic gas have shown that vultures do indeed have a rather keen sense of smell and are quite capable of flying upwind precisely to the source of the artificial odor. This ability, which is most unusual for a bird, has already been put to a very practical use. By pumping this same gas through a pipeline engineers have been able to spot leaks with a minimum of time loss by merely noting where vultures tend to congregate.

Send questions in natural history to Dr. Cliff Carl, in care of the Times.

WEATHER SYNOPSIS

CITY'S WEATHER RECORD

Sunshine, Nov.	56.4 hrs.
Last Nov.	47.0 hrs.
Normal (30 yrs.)	66.3 hrs.
Sunshine, 1964	1,894.9 hrs.
Last year	2,001.2 hrs.
Normal (30 yrs.)	2,126.1 hrs.
Precip., Nov.	1.07 ins.
Last Nov.	3.40 ins.
Normal (30 yrs.)	3.21 ins.
Precip., 1964	19.55 ins.
Last year	18.77 ins.
Normal (30 yrs.)	21.61 ins.

SYNOPSIS—The central interior had another cold night with Prince George dropping to seven degrees. Temperatures in extreme northern B.C. dipped to around 30 degrees below zero. The cold Arctic air which has temporarily stalled near Kamloops is expected to move slowly southward today reaching the Okanagan tonight. Cloud and snowflurries accompany the colder air. Cool, moist air from the northwest will continue to drift into southern coastal regions bringing clouds and widely scattered showers on Thursday.

DOMINION PUBLIC WEATHER OFFICE 9 A.M. FORECASTS
Valid until midnight Thursday

Victoria: Mainly cloudy with widely scattered showers Thursday. A little colder on Thursday. Winds southwest 15. Low tonight and high Thursday, 38 and 44.

West Coast: Cloudy with a few showers Thursday. A little colder on Thursday. Winds light tonight and Thursday. Low tonight and high Thursday at Estevan Point, 35 and 42.

Vancouver - Georgia Strait: Mainly cloudy with widely scattered showers Thursday. A little colder on Thursday. Winds light, occasionally rising to southerly 15 in showers. Low tonight and high Thursday at Vancouver, 34 and 42; Nanaimo, 32 and 40.

TEMPERATURES YESTERDAY

	Min.	Max.	Prcp.
Victoria	42	49	.14
Normal	41	49	--

ONE YEAR AGO

Victoria	46	49	.03

ACROSS THE CONTINENT

St. John's	18	32	--
Halifax	22	32	--
Montreal	18	27	--
Ottawa	13	24	.01
Toronto	24	43	--
Port Arthur	32	34	.04
Winnipeg	22	29	.08
Regina	6	42	Trace
Saskatoon	22	28	--
Medicine Hat	8	45	.02
Lethbridge	1	45	.29
Calgary	5	32	.02
Edmonton	— 5	23	.08
Kamloops	30	46	.09
Penticton	31	45	.05
Vancouver	34	50	.01
New Westmin.	37	49	.05
Nanaimo	30	50	--
Kimberley	20	40	.05
Prince Rupert	32	39	.18
Prince George	7	23	.14
Ft. St. John	—13	4	.03
Whitehorse	— 9	2	.01
Seattle	41	52	.68
Portland	37	52	1.00
Chicago	21	49	--
San Francisco	52	59	.11
Los Angeles	50	77	--
New York	41	50	Trace

World temperatures (based on observations taken at midnight PST): London 54, Paris 46, Rome 43, Berlin 54, Stockholm 36, Moscow 25, Madrid 51, Tokyo 54.

U.S. weather (temperatures for Tuesday): Anchorage 16, 1; Las Vegas 57, 36; Phoenix 72, 42; Washington 56, 46; Honolulu 81, 76; Miami 78, 76.

Sunrise, Sunset Thursday
Sunrise 7:39 Sunset 16:23

TIDES AT VICTORIA (Pacific Standard Time)

	Time	Ht.	Time	Ht.	Time	Ht.	Time	Ht.
	H.M.	Ft.	H.M.	Ft.	H.M.	Ft.	H.M.	Ft.
24	00.09	0.7	09.55	9.0	12.41	8.6	14.53	8.8
25	01.03	1.4	10.35	9.0				
26	01.57	2.2	11.04	8.9				
27	02.53	3.1	11.15	8.8	19.17	6.5	21.16	6.3
28	03.49	4.1	11.22	8.8	19.01	5.3	23.13	6.1

TIDES AT FULFORD HARBOUR (Pacific Standard Time)

	Time	Ht.	Time	Ht.	Time	Ht.	Time	Ht.
	H.M.	Ft.	H.M.	Ft.	H.M.	Ft.	H.M.	Ft.
24	00.37	1.2	10.13	12.3	17.02	9.4	17.56	9.5
25	02.31	2.1	11.06	12.2	18.31	8.6	19.19	8.7
26	03.30	3.1	11.53	11.9	19.06	7.6	21.50	7.8
27	04.33	4.3	12.32	11.7	19.40	6.6		
28	00.11	7.7	05.38	5.4	13.06	11.5	20.12	5.4

National Trust starts you saving with a bonus

Where we're open longer hours: 8:30 a.m. to 4:30 p.m. Monday through Friday.

at Yates and Douglas.

We'll give you special bonuses up to $6.00 when you open a new savings account

When we open a new office we like to celebrate. So we give away money (we call it a bonus). For a limited time, when you open a savings account of $10.00 or more, we'll immediately add a bonus of one dollar – plus ten cents for each $10.00 of your initial deposit, up to a maximum bonus of $6.00!

Here's how it works.

INITIAL DEPOSIT	BONUS
$ 80	$1.00 plus $ .80 = $1.80
$340	$1.00 plus $3.40 = $4.40
$500	$1.00 plus $5.00 = $6.00

Here are some ways National Trust can add to your savings and help you and the family:

1. *You get a big 4% interest on all savings accounts*.*
2. *You can write a reasonable number of cheques free of charge.*
3. *You can have our assistance in buying, selling, leasing real estate.*
4. *You can arrange mortgages through us.*
5. *You can purchase Guaranteed Investment Certificates.*
6. *You can enjoy peace of mind now with our help and experience in estate planning.*
7. *You can appoint us executor and trustee to tend your financial affairs.*
8. *You can have complete Personal or Corporate Trustee Services.*
9. *You can Save-by-Mail if you're an out-of-towner. It's handier.*

*Calculated on the minimum half-yearly balance.

Bonus sayings, bonus service, longer "open hours" and a central downtown location for your convenience . . . that is National Trust. How about dropping in today?

National Trust
SINCE 1898

MORE EFFICIENCY IN LONG RUN, SAYS NAVY LEAGUE HEAD

Integration of Services 'Inevitable, Progressive'

By PAT DUFOUR

A man who heads an organization devoted to promoting the Royal Canadian Navy and merchant marine sees the federal government's plans for the integration of Canada's three armed services as "progressive and inevitable."

Dr. Harry D. Roberts, newly-elected national president of the Navy League of Canada, is here from St. John's, Nfld., on his first official tour of the league's activities which also include Royal Canadian Sea Cadets, Navy League Cadets and Navy League Wrenettes.

'DISTURBING'

"This period of reorganization is disturbing to all concerned but, in the long run, the new plans promise more efficiency for all three services."

Dr. Roberts stopped off in Ottawa on his trip west and met with members of the national defence board.

"I was assured that service men and officers in the lower ranks will remain definite components of their particular service. After all, you can't expect a pilot to be able to run a naval vessel or vice versa!"

UP TO DATE

He is confident that the new ships promised to the RCN will be competent and up to date.

"In addition to other qualities, the ships will also have transport capabilities. Our navy has never had ships like this and, in large-scale landings, transport by sea is the most economical and efficient."

Dr. Roberts was not so enthusiastic about the closure of reserve divisions.

DR. HARRY ROBERTS
. . . official visit

"In towns and cities where this has happened, the placing of the navy's case before the public has been definitely weakened."

Dr. Roberts also criticized the federal government's neglect of merchant shipping.

"I come from a place that had its roots in the merchant marine. Anyone who visits a port or reads the shipping lists cannot help but be concerned that Canada has no deepsea ships at all and that very few British ships are using our ports.

NO ACTION

"Representation has been made to the federal government over the years but there has been no action taken to prevent the disappearance of our merchant marine or to plan its rebuilding. To any true Canadian who saw the way in which Canada answered the call for merchant shipping from 1939 to 1945, it's a great cause for concern."

Dr. Roberts supports this year's change in regulations which requires a student enrolled in the Regular Officers' Training Plan to spend a minimum of four years in the service of his choice instead of the former three-year period.

"In fact, I'd like to see it upped to five years. This is the least a man should be prepared to give after he's received a university education at the expense of the taxpayer."

ASSURANCE

Dr. Roberts reports that he received assurance from defence board officials that revision of the services would not, in any way, boomerang to a cutback in cadet activities.

He reports that present figures show a total of 10,000 Royal Canadian Sea Cadets while the league is aiming at having 5,000 Navy League Cadets and 1,000 Navy League Wrenettes this year.

While not on league business, Dr. Roberts is a surgeon in charge of a medical group in St. John's.

CEREMONY SET FOR FOUNTAIN

Formal dedication of Centennial Square fountain will be at 5:30 p.m. next Tuesday, with a brief reception for special guests following.

The city's square committee decided Monday to ask councillors and reeves of the outside municipalities to be there with aldermen, artists, architects and others directly involved for a brief ceremony and switching on of illumination.

Britain's Great Train Robbery

The biggest cash robbery in history has now been followed by the Great Jail Break! Meet the brain behind the whole episode . . . Douglas Goody, whose taste runs to dark green Jaguars . . . one of the men who knows where six million missing dollars are stashed! Read the story in December Reader's Digest . . . one of 35 articles of lasting interest.

City Author Marks 95th Birthday With New Book

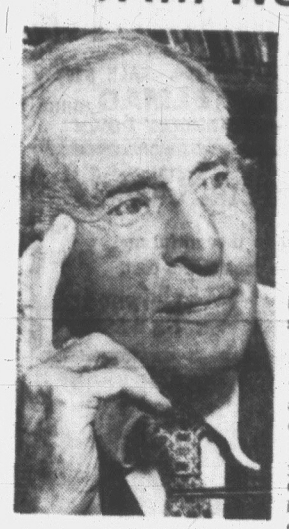

MORTON
. . . "it's gratifying"

James Morton, well-known Victoria author, was 95 Sunday.

At his home at 710 Rupert, the still sprightly veteran announced that his latest book—a collection of verse entitled "After Ninety"—will be published shortly.

It is being printed by Peninsula Press of Sidney and will be distributed by Gray's Publishing Ltd.

"At my age it is gratifying to be still writing," Mr. Morton said.

He celebrated his 95th anniversary quietly, taking his usual walk around the city; reading and writing and receiving birthday phone calls.

Mr. Morton was for many years secretary to Premier John Oliver of British Columbia and his book on the premier, "Honest John Oliver," is still a standard favorite in Canadian libraries.

Born in Staffordshire, England, he came to Canada with his parents and was raised at Two Creeks, Manitoba.

His father was a farmer and Mr. Morton followed in his footsteps, working a homestead until 1902, when he moved to the coast and worked as general reporter on The Vancouver Herald, until 1913.

PRESS GALLERY

Then he returned to farming in Manitoba, but a series of heartbreak droughts brought him back to the Pacific Coast. Mr. Morton joined The Vancouver World and came to Victoria as its legislative reporter.

He became Premier John Oliver's secretary in 1920, and after his death, continued as secretary to Premier J. D. MacLean and Premier S. F. Tolmie.

Mr. Morton has met many celebrities and one of his greatest friends was Prime Minister Mackenzie King. Back in 1910 he interviewed Rudyard Kipling, when the poet laureate visited Victoria and Vancouver.

Last July Mr. Morton represented the Victoria and Islands branch, Canadian Authors' Association, at the ninth annual Pacific Northwest Writers' Conference in Bellingham, Wash.

"I'm still active and thankful to be in fairly good health," he said. "I shall continue writing as long as I'm able."

Mr. Morton says he is still "more Liberal than Conservative" but has an admiration for Premier Bennett as leader of British Columbia's Social Credit government.

"He's dynamic and he gets things done. No one can deny that."

U.K. Plans Memorial To Kennedy

LONDON (Reuters)—Britain's permanent memorial to the late President Kennedy will be a hillside garden near London resembling "a Zen-Buddhist garden of contemplation," it was announced last week.

Three acres of meadowland overlooking Runnymede Island in the Thames, where the Magna Carta was signed in 1215, will be surrounded by a sunken fence. The three-part memorial will consist of an inscribed stone, a payed walk and two stone "contemplation" seats.

The memorial is expected to be completed by next June, 750th anniversary of the signing of the Magna Carta.

The seven-ton, 100-foot-long memorial stone will bear a quotation from Kennedy's inaugural address:

"Let every nation know that we shall pay any price, bear any burden, support any friend or oppose any foe, to assure the survival, and success of liberty."

Nasser Going to Bonn

CAIRO (UPI)—UAR President Gamal Abdel Nasser has accepted an invitation to visit West Germany. The visit—expected to come after the UAR presidential elections next March—will be Nasser's first to a western nation, except for his trip to New York a few years ago to attend the UN general assembly.

CITIZENS' COMMITTEE PLANNED

A citizen's zoning and planning committee may next year be the sounding board for public reaction to high-rise apartment buildings in Oak Bay.

Reeve Allan Cox said today he would propose in his opening report in January that a large zoning and planning advisory committee, composed of ratepayers representative of the whole municipality, be constituted. It would enable council to receive a good cross-section of opinion on zoning and planning matters.

He said, "It is presently difficult for council to obtain objective advice concerning public opinion in these matters, because the only persons council normally hears from are those who are either enthusiastically in favor of, or violently opposed to specific zoning applications."

The purpose of the committee would not be to relieve council of its zoning and planning responsibilities but to enable it better to fulfil these functions, Reeve Cox said.

A second proposal includes a system whereby public hearings on zoning applications would be mainly scheduled only during two specific periods of the year, possibly, April and October.

Education Conference Set Dec. 8

A top-level conference on education in B.C. is set for Dec. 8 at the provincial legislature.

Cabinet ministers and representatives of B.C. School Trustees' Association will meet with the executive of Union of B.C. Municipalities to discuss problems in education.

The confrontation was set up after the summer meeting of UBCM.

Mayor R. B. Wilson, a UBCM vice-president; Maple Ridge Reeve P. Jenewein, UBCM president; UBCM executive director T. R. B. Adams; Education Minister Leslie Peterson; Municipal Affairs Minister Dan Campbell, and BCSTA executive members and director Frank Reder are among those who will take part.

New Fire Strategy Aired at City Talks

Complex and sophisticated aids in fighting forest fires will be analysed at a three-day meeting convened by the provincial forest service here Tuesday.

Basic plans for 1965 operations also were to be laid at the meetings.

Among new techniques to be discussed is a fire detection system using infra-red sensory devices in the woods. Other subjects at the sessions will be: tracking and plotting in advance the progress of lightning storms; use of light aircraft for detection; value and risks of slash burning; air tanker operations; and staff training.

Harry B. Forse, chief of the service's protection division, is chairman of the meeting. Service delegations from all five forest districts in the province are attending the sessions.

MIXED MAKEUP

Cleveland, Ohio, counts 45 different nationalities among its 1,800,000 people.

End to Poverty Trap For Indians Pressed

LONDON, Ont. (CP)—An economic development agency is needed to break the cycle of self-perpetuating poverty on Canada's Indian reserves, the Indian-Eskimo Association of Canada was told last week.

Martin P. O'Connell, a Toronto investment broker and chairman of the association's planning committee for Ontario, told 300 delegates to the group's annual meeting the Indian affairs branch should be separated from the federal citizenship and immigration department.

He said economic development of the 556 bands living on reserves could be achieved by a development agency with professional personnel and a development fund of at least $25,000,000 at its disposal.

Mr. O'Connell said Parliament neglects the Indian affairs branch. He said it receives perhaps less than one-quarter of the minister's time while spending three-quarters of his budget.

He suggested an Indian development agency could make long-term plans for economic development of reserves, encourage companies to locate new operations in or near reserve communities, and provide financial incentives for companies to provide in-job training for Indians.

Housing needs for Indians are at least equal to education needs at this stage of development, Mr. O'Connell said, charging that at least 90 per cent of Indian housing ranks among the worst in the country.

THURSDAY, FRIDAY (NOV. 26th and 27th)

LAST 2 DAYS

for PHASE No. 3

MEMBERSHIP ENROLMENT

ENROL TODAY For Only $2.50 Per Week Plus $10.00 Initiation Fee

FACILITIES FOR MEN
FACILITIES FOR WOMEN

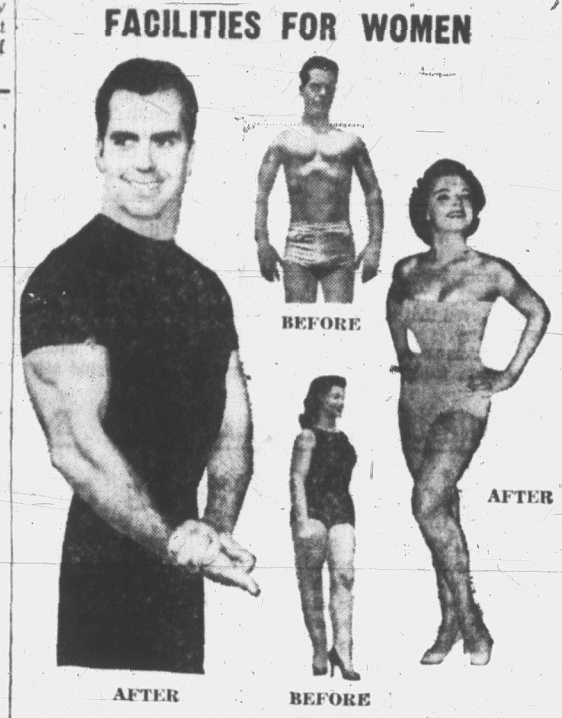

NOW REMOVE WRINKLES

Excess Flesh
Double Chins

ABSOLUTELY NO EXTRAS . . . all of the following extraordinary facilities are included in your membership at absolutely no additional cost.

- Ultra-Modern Health Club for men
- Luxurious figure contouring salon for ladies
- Patented body reproportioning machine
- Figure contouring and firming machines
- Mild, progressive resistance exercising apparatus
- Private ultra-violet beauty ray sun booths
- Recently-designed pone hip remover and Graceline machines
- Magic profile facial machines
- Completely air-conditioned
- Finnish Sauna steam room
- Oil of eucalyptus inhalation room
- Mechanical massage and spot reducing
- Private Thermostatically controlled showers
- Private dressing booths
- Individual programs, complete supervision
- Personal extraordinary service

HOURS: MEN—Tues. and Thurs., 10 a.m. to 10 p.m.
Sat., 10 a.m. to 6 p.m.; Sun., 9 a.m. to 12:30 p.m.

WOMEN—Mon., Wed., Fri., 9 a.m. to 9 p.m.
Sun., 1 p.m. to 5 p.m.

Palm Springs HEALTH SPA

Phone 385-0732 or 385-1513

1315 Government Street

Our Affiliated Prestige Clubs Are Located in Major Cities Throughout U.S., Canada and Europe

HG

Smack Dab!

. . . in the middle of downtown Vancouver. That's the Hotel Georgia – next door to business engagements, shopping sprees, nights on the town. Next door to our eight-level Autopark, too, which takes care of *that* old problem. Has Vancouver a warm place in its heart for *you*? Yes. It's called the Georgia. *For reservations contact your travel agent or write Peter Hudson, Resident Manager.*

GEORGIA HOTEL
VANCOUVER, B.C.
WESTERN INTERNATIONAL HOTELS

Give Yourself a LUCKY BREAK

AGED FOR PREMIUM FLAVOR

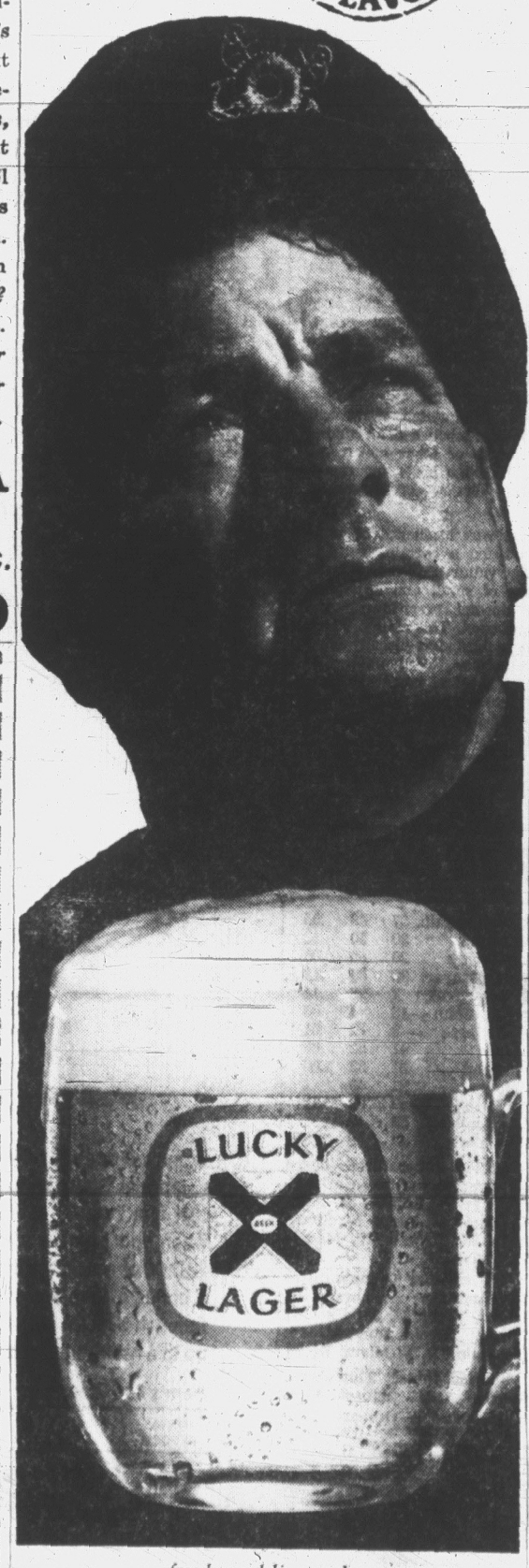

free home delivery: phone
EV 2-6832 or EV 4-4179

This advertisement is not published or displayed by the Liquor Control Board or by the Government of British Columbia.

9:30 P.M. till 10:30 P.M. TONIGHT CHANNEL 6

YOUR TELEPHONE COMPANY PRESENTS ON TV

FESTIVAL'S "GALA OF FAVOURITES"

featuring

CLAIRE GAGNIER
leading soprano of Canadian TV and concert stage
with
DAVIS CUNNINGHAM
in an excerpt from Puccini's "Madame Butterfly"
DALE BARTLETT
renowned Canadian pianist, interpreting "Rhapsody on a Theme of Paganini"
MARGARET MERCIER
and
NICHOLAS POLAJENKO
of the Harkness Ballet Company of New York
in extracts from the ballet "Sylvia"

CBC Orchestra under the direction of Jean Deslauriers

B.C. TEL
BRITISH COLUMBIA TELEPHONE COMPANY

56 METEOR
SEDAN—REG. $700
SALE . . . $345
TELMAC
NO MONEY DOWN

Electrohome
SALE OF 1964 MODELS
at Tremendous Savings
AT VICTORIA'S LARGEST INDEPENDENT ELECTROHOME DEALER
KENT'S LTD. 742 Fort St. 383-7104

Woodward's CHRISTMAS SALE!

SALE! Men's 2-Pant All-Wool Worsted SUITS

2nd BIG DAY!

Find gift-worthy items on every floor at Woodward's, all wearing low sale prices. Shop for everyone on your gift list while you can save dollars . . . charge it!

Men's Lambswool Pullovers

Sale Price **5.88**

Now you can give him a soft, handsome lambswool sweater at a budget-easy price — matter of fact, these good-looking V-neck sweaters are so easy to buy you'll want one for all the important men on your list. They're fully fashioned for comfortable fit, with snugly ribbed wrists and waist. In beige, blue, grey, brown. Sizes 36 to 44.

Woodward's Men's Furnishings, Main Floor

Give Him Corduroy Slippers

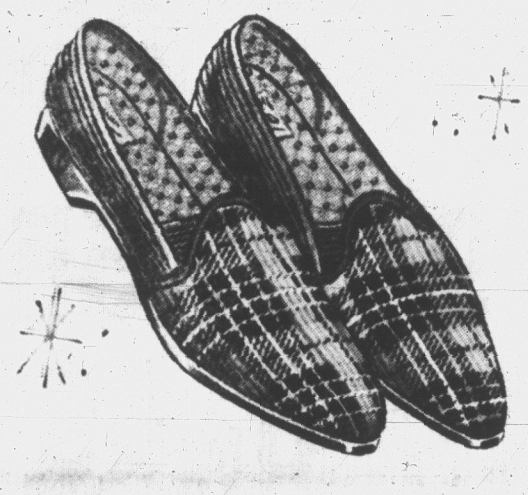

Great for Comfort

Sale Price **2.49**

Morning and evening, it's great to have a pair of slippers as warm and easy-on-the-feet as these. The uppers are durable corduroy, the soles foam cushion. Choose red and black, white and black or black watch plaid. Sizes 6 to 12.

Woodward's Shoes, Main Floor

Double the Wear with the Extra Pair

SALE PRICE **56.00**

With 2 Pairs Trousers

Look your best throughout the festive season in a well-cut new suit . . . the extra pair of trousers practically doubles the wear. Check the features — use your credit to shop now.

- Press-retaining all wool fabrics in this winter's shades, weaves and patterns.
- Up-to-the-Minute Stylings! Trousers with your choice of plain front or single-pleated front.
- A wide range of sizes! Regulars 36 to 46, shorts 36 to 42, talls 38 to 46.

Act now! Invest in one of these good-looking suits at dollar savings —Buy on convenient terms.

Woodward's Men's Wear, Main Floor

The Most Popular Santas Give Year 'round Entertainment or Labour-Savers

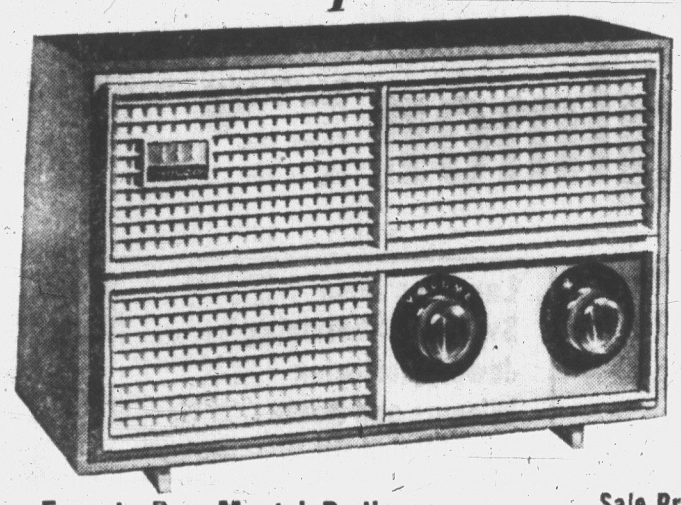

Philco Easy-to-Buy Mantel Radio

The perfect radio for a teen's room, den, kitchen — and it's extra-easy on the budget. This compact Philco boasts a 4-inch full-range speaker, long-range antenna, and it plays on AC or DC 5 tubes including rectifier for good performance. Grey finish. 5¾" high, 8¾" wide, 3¾" deep. Use your credit!

Sale Price **18.77**

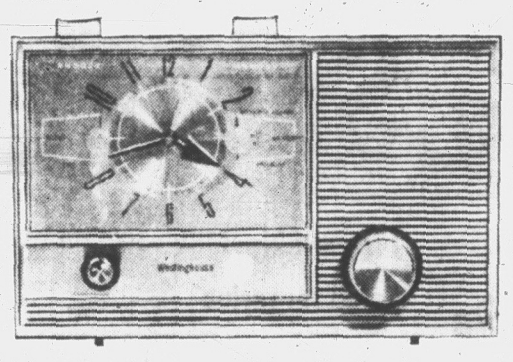

Westinghouse Clock Radio with "Memory"

One of the nicest ways to get up in the morning — this Westinghouse wakes you to music morning-after-morning without setting at night. Never lets you sleep in accidently yet can be disengaged for mornings when you want to sleep late. Also features the 60 minute Slumber Switch, buzzer or alarm and "doze" control that gives you extra sleep, then wakes you up again. For you or a gift!

Sale Price **32.88**

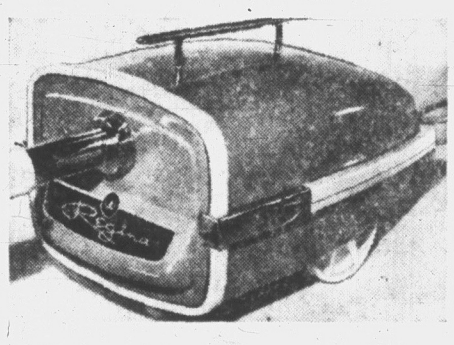

Regina Vacuum Cleaner

Efficient vacuum with high-suction 1 h.p. motor, smooth-rolling wheels, furniture-saving vinyl bumpers, steel case with carrying handle. Attachments include 7' nylaflex hose, extension wands, rug nozzle, wall brush, crevice tool, duster brush, upholstery nozzle.

Sale Price, Complete **54.88**

Fireplace Accessories

Make the hearth more cozy with accessories that are decorative and useful — choose for your own home in time for Christmas, and for gifts.

FIRESCREEN

Polished solid brass fire-screen with black mesh curtain sparkguard. Sizes 36"x 26", 36"x28". SALE PRICE **16.88**

COMPANION SET

Handsome 4-piece: brush, tongs, poker and shovel. Polished brass. SALE PRICE **11.88**

Copper — 13.88

Fleetwood 3-Way Combination Stereo, Radio and Television

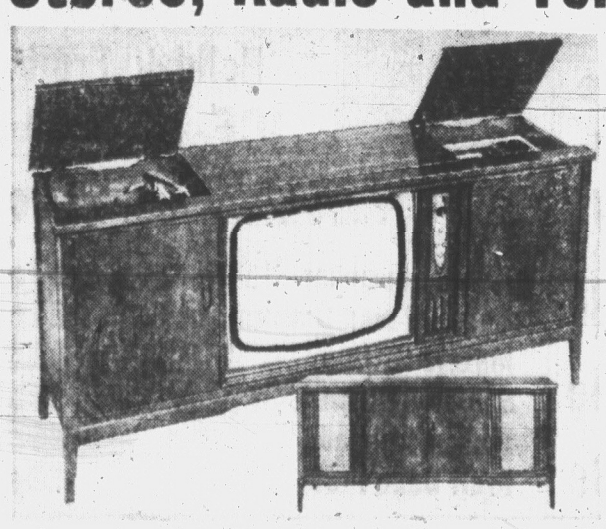

Woodward's own model offers you AM/FM stereo radio with stereo beacon lamp.

- Tape jacks for recording and play-backs of tapes.
- Separate bass and treble control, volume and balance control.
- Garrard automatic changer with diamond stylus
- 23" picture tube, lighted channel indicator, separate TV tone control
- Sliding doors that hide-away picture when not in use
- Beautiful walnut-veneer finish

Price 659.95
Less trade 125.00
You pay only **534.95**
Terms: 17.00 monthly

Westinghouse Hide-Away Portable Dishwasher

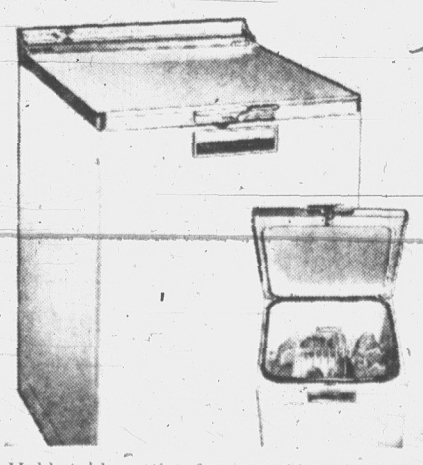

Enjoy life while Westinghouse washes the dishes for you.

This portable is economical to run — it costs you only about 3c per load, including water, detergent and electricity!

Gives you either 2 washes and 3 rinses, or 1 wash and 3 rinses.

Holds table setting for up to 11 in the porcelain washwell. Double-wall construction gives you quieter operation, less vibration. You can place this portable anywhere there's a sink, an outlet and a level surface. It will roll under a 34½" counter, hide in a closet.

Sale Price **209.00**
Terms: 11.00 monthly

Simplicity Dryer with the Built-in Extras that Count!

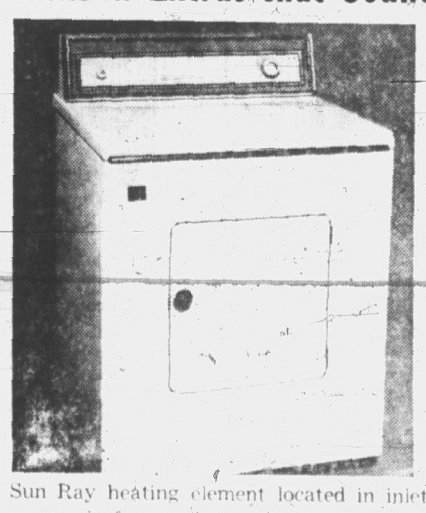

You can dry clothes to any degree of dryness you wish with a Simplicity.

The dryer can be vented in any direction for easy installation.

The large door has safety catches — dryer shuts off automatically when door is opened, and the interior lights up.

Sun Ray heating element located in inlet air stream disperses warm air for maximum drying efficiency. Giant Lint Trap is easily accessible. 2-year service guarantee at no extra charge. Your satisfaction guaranteed.

Sale Price **168.88**
Terms: 8.50 monthly

Woodward's Appliances, Second Floor

SHOP THURSDAY AND FRIDAY 'TIL 9 P.M.

Woodward's Mayfair Phone 386-3322. Outside Victoria, Zenith 6544 (Toll Free). Store hours: 9:30 to 6 p.m. Evening shopping Thursdays and Fridays 'til 9.

There's *more* for you

Golden
Fig Bars
Fruit and Cookies, all wrapped up in each other
2 lb. pkg. 69c

All Purpose
Flour
Harvest Blossom—No. 1 Quality with "Guaranteed Baking Results"
25-lb. bag $1.59

Busy Baker
Soda Crackers
Plain or Salted— Foil wrapped for freshness. 16-oz. pkg. **33c**

Pineapple Juice
Lalani, Fancy Hawaiian, 48-oz. tin **2 for 69c**

Robin Hood
Cake Mixes
Celebration varieties, 18-oz. pkg. **2 for 89c**

Domestic
Shortening
For your baking needs— 2½-lb. plastic **89c**

Pancake Flour
Aunt Jemima
Regular, Buckwheat or Buttermilk—3½-lb. bag

Pancake Syrup
Empress Pure, 32-oz. bottle

Both for 95c

TV Dinners
Swanson's Frozen—Assorted Varieties **59c**

Fruit Cocktail
Aylmer Fancy, 15-oz. tin **4 for 89c**

Orange Juice
Bel-air Premium Frozen— Concentrated, 6-oz. tin **4 for 89c**

Choice Cut Beans
TASTE TELLS Green or Wax, 15-oz. tin **4 for 69c**

Tomato Ketchup
Heinz 11-oz. bottle **2 for 49c**

Choice Tomatoes
TOWN HOUSE Serve chilled, 28-oz. tin **2 for 59c**

Fruit Pies
Bel-air Premium Frozen— Blueberry or Boysenberry— Ready to bake, 24-oz. each **59c**

Edwards Coffee
Rich, robust flavor—Vacuum packed, 1-lb. tin **79c** 2-lb. tin **$1.55**

Cream Corn
Taste Tells Choice, 15-oz. tin **8 for 89c**

Pure Marmalade
Empress Seville Orange or G.L.O., 48-oz. tin **79c**

Sockeye Salmon
Sea Trader Fancy Red, 7¾-oz. tin **49c**

Instant Skim Milk	Carnation Powdered, 3-lb. pkg.	89c
Solo Margarine	1-lb. package	2 for 47c
Wheat Chex	Rolston, 12-oz. pkg.	2 for 29c
Frozen Rhubarb	Bel-air Premium, 2-lb. pkg.	37c
Chocolate Drink Mix	Toddy—Special offer— 2-lb. pkg.	99c
Frozen Tater Treats	Bel-air Premium, 8-oz. pkg.	4 for 59c
Chili Con Carne	Taste Tells—Hot or Mild, 15-oz. tin	2 for 49c
Puritan Meat Spreads	Assorted, 3-oz. tin	3 for 45c
Whole Baby Clams	Sea Trader, 10-oz. tin	33c
Sweet Biscuits	David's, Canada Mix, Pkg. of 100 biscuits	89c

Luncheon Meat	Swift's Prem, 12-oz. tin	2 for 75c
Swiftning Shortening	1-lb. pkg.	2 for 55c
Jewel Shortening	Special offer— 1-lb. pkg.	29c
Wieners and Beans	Swift's, 15-oz. tin	29c
Jewel Salad Oil	25-oz. bottle	49c

Lucerne Bonus Quality
Party Dips
Made only from the finest ingredients. Try each flavor—Garlic, French Onion, Blue Tang or Bacon and Horseradish . . .
10-oz. carton 39c

Lux Liquid
Special offer— 32-oz. plastic **99c**

Lifebuoy
Special offer— 3 reg. bar pack **39c**

Surf
Special offer— King size pkg. **$1.19**

Toothpaste
Pepsodent, Special offer— Super size tube **75c**

Lucerne Bonus Quality
EGG NOG
Rich cream, eggs, and spice so nice . . . all mixed and ready to pour

Pint Carton 33c **Quart Carton 59c**

Fresh Milk	Lucerne Bonus Quality—Minimum 3.8% butterfat. Quart carton	24c
Chocolate Drink	Serve hot or cold for after-school snacks. Quart carton	26c
Whipping Cream	Extra rich, extra delicious— Half-pint carton	38c

Skylark Fresh
Silhouette BREAD
Top Quality— Wonderful flavor, 16-oz. sliced loaf **2 for 49c**

Vienna Loaf	Skylark, Fresh—Party time favorite, 14-oz. loaf	23c
Rye Bread	Skylark, Fresh— For ham and cheese sandwiches, 16-oz. loaf	24c
Mincemeat Tarts	Ye Olde English, pkg. of 6	39c

Lucerne Party Pride
Holiday Fruit ICE CREAM
Finest Quality—Rich and creamy . . . The season's favorite. 3-pt. carton **59c**

Pure Mincemeat	Empress, 43 fl. oz. jar	97c
Unsweetened Coconut	Glenview, 7-oz. pkg.	21c
Mazola Oil	For baking, frying and cooking, 32-oz. bottle	89c
Seedless Raisins	Glenview Australian, 2-lb. pkg.	55c
Flaked Almonds	Pine Tree, 4-oz. pkg.	49c
Fruit Cake Fruit	Robinson's, 16-oz. pkg.	59c

SAFEWAY
CANADA SAFEWAY LIMITED

CRACKER JACKS
Lowney's, Popcorn—Three 10c pkgs. banded **2 for 49c**

HAIR SPRAY
Alberto V.O.-5, Regular or Hard to Hold, 7-oz. tin **$1.89**

at SAFEWAY

Fresh Oranges

California Navel

Add a bright touch to any meal . . . Juice or slice for breakfast—Add flavor to salad or pudding. A lunch-box favorite, too . . . Size 113-163 ---------- **4 lbs. 69c**

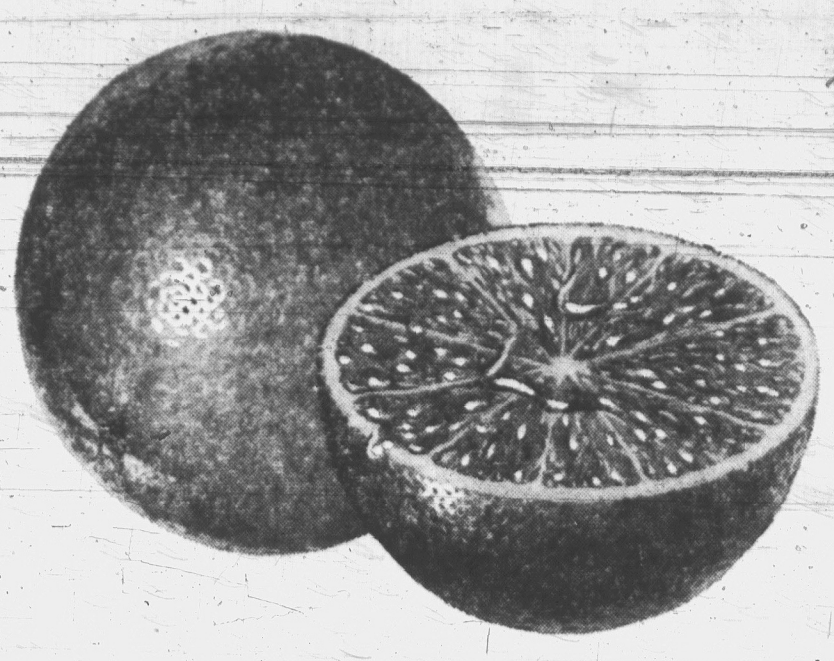

No. 1 Bananas

Plump, firm fruit ---- **7 lbs. $1.00**

Fresh Apples

McIntosh or Delicious—Okanagan Extra Fancy, Crisp, firm and juicy---- **7 lbs. $1.00**

Gem Potatoes

Lethbridge Drybelt No. 2 --- **50-lb. sack $2.39**

Nuts in Shell

Filberts, Walnuts, Brazils, Almonds, lb. ---------- **53c**

Okanagan Fresh Apples

McIntosh Fancy Quality ---- **6 quart bskt. 89c**

McIntosh Cee Grade, shopping bag -- **8 lbs. 79c**

Japanese Mandarin Oranges will be available in all Safeway Stores, Thursday, November 26

Box ---- **$2.19** Bundle of 2 boxes ---- **$4.35**

SAFEWAY GUARANTEED MEATS

Kamloops Show Beef

Again this year Safeway was the largest single purchaser of Beef at the Annual Provincial Winter Fair Stock Show and Sale at Kamloops. Safeway's purchases include the GRAND CHAMPION OF THE SHOW, the Reserve Champion Carlot, plus many other prize winners. This week we offer for sale these choice cuts of B.C. raised beef, properly aged. Kamloops Show Beef is offered for sale at no increase in price to that of our regular Top Quality Beef.

Beef Chuck or Round Bone Roast

Tender, juicy and flavorful—Cut from Top Quality, Government Inspected, Kamloops Show and Canada Choice, Canada Good Beef -- ---------- **lb. 35c**

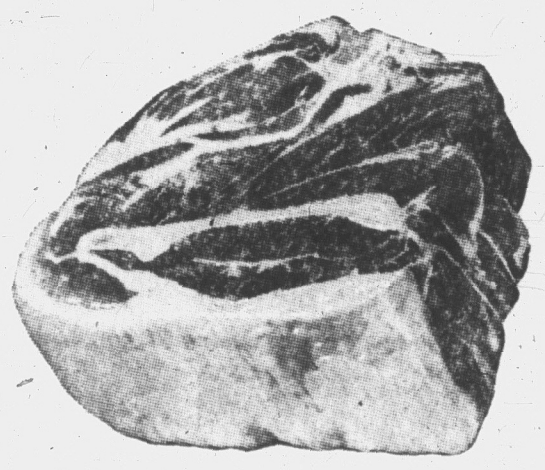

Beef Cross Rib

ROAST—Government Inspected. Kamloops Show and Canada Choice, Canada Good Beef, lb. ---------- **59c**

Beef Rump Roast

First and Second cuts—Government Inspected, Kamloops Show and Canada Choice, Canada Good Beef, lb. ---- **69c**

Beef Brisket Point

ROAST—Boneless, Government Inspected Kamloops Show and Canada Choice, Canada Good Beef, lb. ---- **59c**

Kamloops Show Beef Boneless Steaks and Roasts

New York Steaks Kamloops Show and Canada Choice, Canada Good Beef, lb. **$1.39**

Top Sirloin Steaks Kamloops Show and Canada Choice, Canada Good Beef, lb. **$1.19**

Top Round Steak Kamloops Show and Canada Choice, Canada Good Beef, lb. **79c**

Chuck Roast Boneless—Kamloops Show and Canada Choice, Canada Good Beef, lb. **69c**

Safeway Superb

Fresh Ground Beef Ground from Government Inspected Beef, lb. **49c** 3 lb. pkg. **$1.39**

Ground Shoulder Beef Fresh—Ground from Government Inspected Beef, lb. **59c**

Ground Round Steak Fresh—Ground from Government Inspected Beef, lb. **79c**

Ground Sirloin Steak Ground from Government Inspected Beef, lb. **98c**

Side Bacon Sliced, Swift's Premium, lb pkg. **69c**

Brookfield Skinless Sausage Swift's, 1-lb. pkg. **3 for $1.00**

Bologna By the piece, Swift's, lb. **29c**

Canned Hams Swift's, 1½-lb. tin **$1.49**

Prices Effective Nov. 25 to 28, 1964 in Victoria

We Reserve the Right to Limit Quantities

Fresh Pork Butt Roast

Boston Style— Government Inspected ---------- **lb. 39c**

SAFEWAY

CANADA SAFEWAY LIMITED

Man Found Guilty In Bookie Killing

NEW YORK (AP) — Industrialist Mark A. Fein, 32, accused of slaying his bookmaker instead of paying off a $23,890 World Series bet, was convicted early today of second-degree murder.

The all-male jury brought in its verdict after a 25-day trial. He faces a sentence of from 20 years to life in prison.

Fein is president of his family's New York container manufacturing company, Fein Industries Incorporated.

The state said Fein shot Brooklyn bookmaker Reuben Markowitz, 40, in Fein's east side "bachelor apartment" Oct. 10, 1963, stuffed his body in a trunk and had three friends take the trunk in a rented station wagon to the Harlem River and toss it in. Fein is married and the father of three.

The trunk surfaced a month later and the body was found with $440 in the suit pockets.

The state's star witness, Gloria Kendal, a 37-year-old admitted prostitute and madam, testified Fein called her to his apartment the night of the murder. He showed her the open trunk and asked her to get rid of it for him, she said.

She said she and two friends, David Broudy, 32, and Geraldine Boxer, 22, dumped the trunk into the river.

Fein's wife, Nancy, testified that her husband was home in the shower at the time Miss Kendal said he was in the bachelor apartment.

LARGEST STOCK MARKET

London is the largest stock market in the world with more than 9,000 securities with an aggregate market value of $150,000,000,000.

AWOL for five years, U.S. soldier William Edwin Winns has written President Johnson from Ottawa requesting a pardon so he can come home.

PEAT DEPOSITS

The largest peat deposit in the world outside the Soviet Union stretches from Manitoba to Quebec, south of Hudson Bay.

FISHER TEES OFF ON NETWORK

'Arrogant' CBC Officials Hit

By ALEX MORIN

OTTAWA (CP) — Although speeches in the House of Commons were barely audible for the din of charges made there Tuesday, MPs managed to authorize the spending of about $250,000,000.

By sitting through most of their dinner break and extending half an hour beyond normal adjournment time they passed estimates for the CBC, the Board of Broadcast Governors, the National Gallery, the Indian affairs branch, the trade and commerce department and the finance department.

Ralph Cowan (L—York-Humber) called the CBC a "blood-sucking behemoth that is drawing off more and more money every day."

Douglas Fisher, deputy leader of the NDP, said CBC executives were "stiff-backed, swollen-headed, stuffy, niggling, petty and damned arrogant."

He accused CBC President Alphonse Ouimet and his aides, who were sitting in the official gallery, of ruining the reputation of Toronto freelance producer Richard Ballantine.

Mr Ballantine produced the $35,000 film Mr. Pearson which was canned by the CBC last summer amid charges of government interference.

WAITS FOR REPORT

State Secretary Maurice Lamontagne said the government likely will introduce new broadcasting legislation next year after it receives recommendations from a special committee headed by Robert M. Fowler of Montreal. Also under consideration was establishment of a permanent Commons committee to study broadcasting and all other cultural affairs.

Earlier, Mr. Fisher attacked the National Film Board for abandoning its role as an educational medium in favor of producing arty films.

He said film councils in smaller communities were being neglected with the board distributing the bulk of its output through CBC television and movie houses.

Coin Dealers Guilty

ST. PAUL, Minn. (AP) — Two operators of a large Canadian coin dealership pleaded guilty in U.S. district court Tuesday to smuggling $65,000 worth of coins and commemorative medals into the United States. The operators, Nicholas E. Cerbinkski, 36, and Somer O. James, 43, both of Winnipeg, were arrested at Noyes, Minn., last August after customs inspectors found 33 boxes of coins and medals in their station wagon.

Citizenship Minister Tremblay said during debate of the Indian affairs estimates that consultations will be held with Indians to determine which bands want to receive provincial education, welfare and community development.

He said provincial services would not be imposed on any band.

Alvin Hamilton (PC—Qu'Appelle) said the branch should provide collateral for Indian farmers who want to borrow money from the government. Farm land in reserves could not be used for loan collateral and this put the Indians at a disadvantage.

The Commons also passed, without debate, a supplementary estimate of $19,270,000 to finance recently-announced increases in veterans' pensions and allowances.

'UNDER GOD' WORDS STAY

WASHINGTON (UPI) — The U.S. Supreme Court has rejected a challenge to the words "Under God" in the pledge of allegiance to the flag. The suit had charged the words are an unconstitutional interference with the rights of school children.

The case was brought by two New York residents, who lost in three state courts. The action was in the form of a brief order, with no opinion.

Trafficker Jailed

VANCOUVER (CP) — Thomas Dong, 30, was sentenced to six years jail Tuesday for trafficking in narcotics.

56 PONTIAC
Hardtop
REG. $800. SALE $595
TELMAC
NO MONEY DOWN

SERVING VICTORIA
Woolco
DEPARTMENT STORES

WOOLCO DOES IT AGAIN!
FOUR GREAT BUYS ON
FAMOUS APPLIANCES

FREE DELIVERY

2 GREAT FREEZER VALUES!
USE YOUR CREDIT

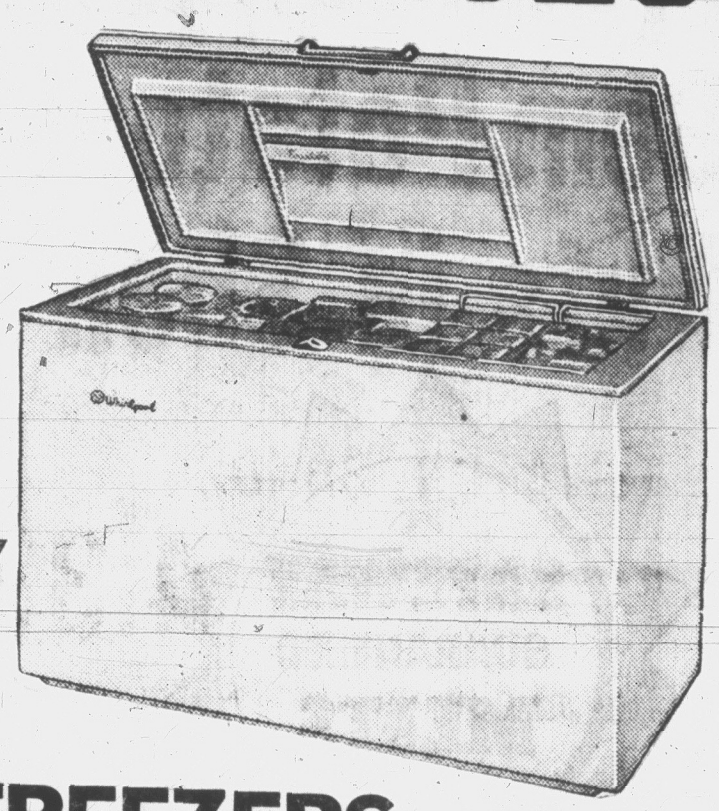

McCLARY-EASY
20 Cu. Ft. FREEZER
with aluminum lining and bonded aluminum tubing!

★ Faster Freezing—McClary-Easy's new fully adjustable partition provides 'contact' fast freezing.
★ Flavour Sealed—'Perfect Balance' lid cannot buckle, warp or bind. Full magnetic lid gaskets prevent cold escaping.
★ Long Life Dependability—With every McClary-Easy Chest Freezer, you get a Lifetime Protection Policy, the most liberal ever offered.

WOOLCO PRICE, ONLY
248.84

FAMILY SIZE CHEST-TYPE FREEZERS
THIS IS A REAL OPPORTUNITY
Buy a freezer, join the hundreds of Victorians who are saving time and money every day. Think of the convenience of eliminating shopping trips, too. Freezer fully guaranteed by WOOLCO DEPARTMENT STORES.
Holds up to 540 lbs. of Food!
WOOLCO PRICE
189.84

McCLARY-EASY
Automatic DRYER
200 Meter'd Aire

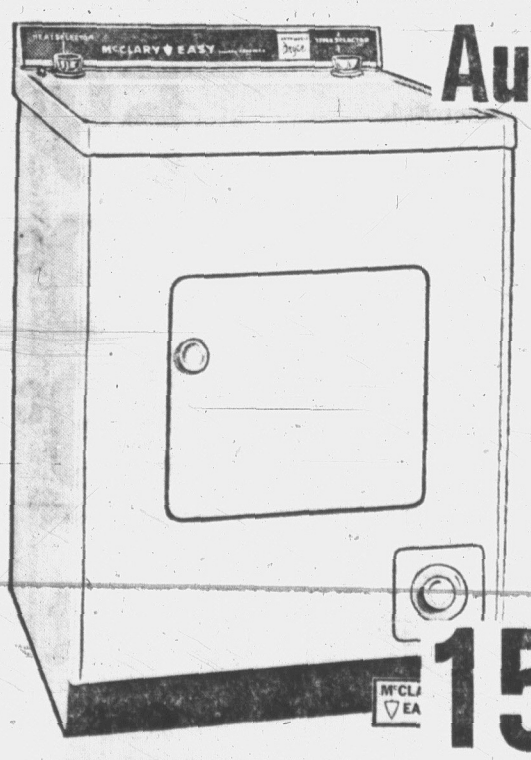

★ Complete selection of time and temperature setting.
★ Gives you more drying economically — uses less electricity.
★ Safety door. Oversize lint filter.
★ 2-Year parts and service warranty.

WOOLCO PRICE
154.84

2 GREAT WASH-DAY VALUES
Use Your Credit
NO DOWN PAYMENT
NO PAYMENT TILL JAN. '65

HOOVER WASHER SPIN-DRYER
★ Complete wash and dry cycle in minutes.
★ Efficient—Uses only 9 gallons of water. Suds saver, too.
★ Compact and Portable — Move it anywhere on easy-rolling casters.

WOOLCO PRICE
208.84

PLENTY OF FREE PARKING

Store Hours: Monday to Friday, 10 a.m. to 10 p.m. Saturday 9 a.m. to 10 p.m.

TOWN & COUNTRY SHOPPING PLAZA
DOUGLAS ST. & SAANICH RD.

Seal of Quality
SATISFACTION GUARANTEED
WOOLCO
REPLACEMENT OR MONEY REFUNDED
Guaranteed Quality at DISCOUNT PRICES

SERVING VICTORIA

Woolco DEPARTMENT STORES

JEWELLERY GIFT EVENT

MONDAY TO FRIDAY — 10 A.M. TO 10 P.M.

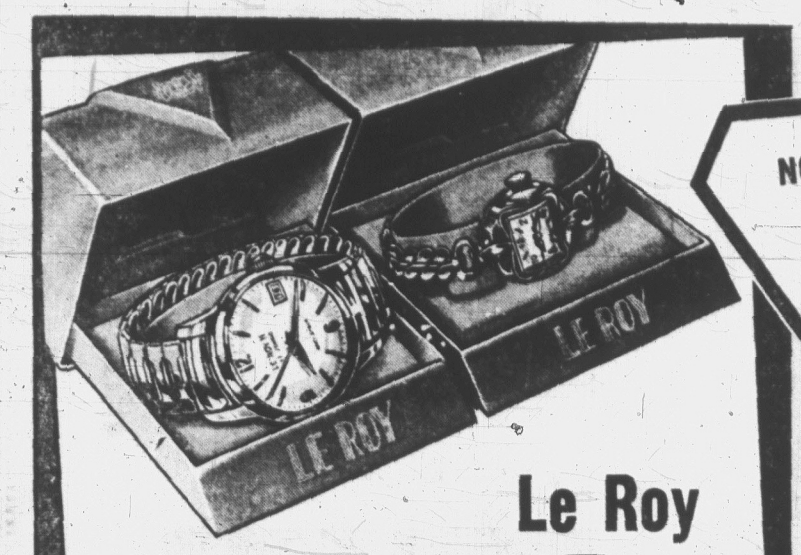

Le Roy Men's and Ladies'

Beautiful watches priced to please. Automatic and calendar models available.

WOOLCO Price, from **45.00**

WATCH BANDS

We have styles to fit all watches, men's or women's. In stylish narrow or practical wide. Silver and gold colours. **WOOLCO PRICE,** from..... **4.33**

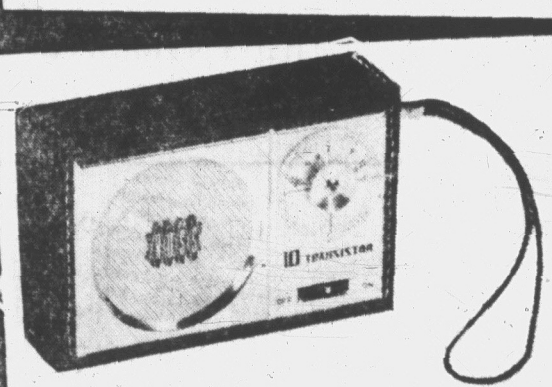

ROSS 10 Transistor RADIO

This is a high quality radio with excellent tone. Comes in heavy one-piece leather case and is complete with earphones. **WOOLCO PRICE** - **18.86**

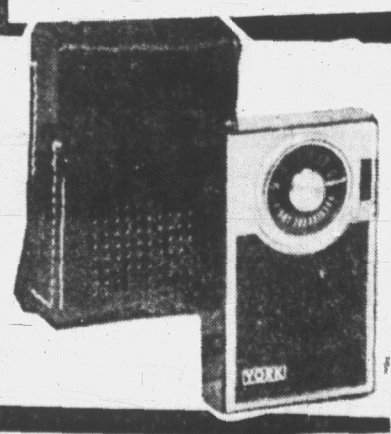

YORK 8-Transistor RADIO

This York eight-transistor radio is small enough to pocket yet has a big radio sound . . . Complete with leather carrying case and earphones.

WOOLCO PRICE **21.86**

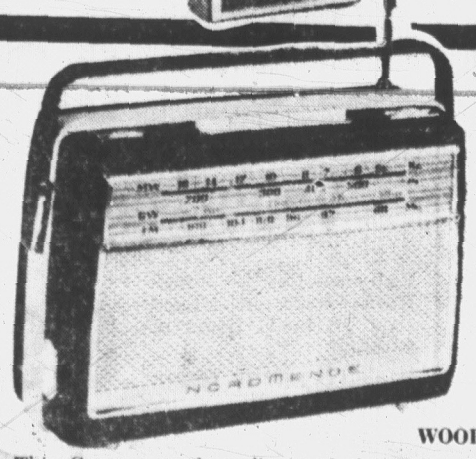

Nordmende Portable

This German made radio is of the highest possible quality at the lowest possible price. Cases are made of tone mellowing wood with a heavy vinyl protective covering. These are truly excellent radios. Also AM/FM/SW.

WOOLCO PRICE, from **72.47**

NO DOWN PAYMENT

NO PAYMENT TILL JAN. '65

BRIDAL CROWN CERTIFIED DIAMOND RING SETS

WOOLCO PRICE **186.00**

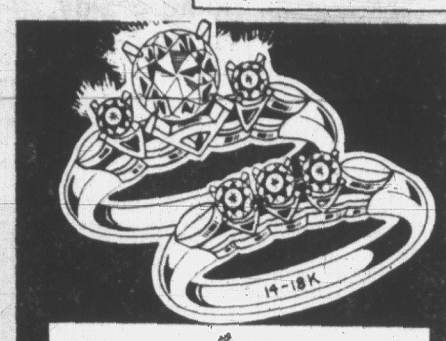

WOOLCO PRICE **188.00**

WOOLCO PRICE **440.00**

WOOLCO PRICE **299.00**

YOUR GUARANTEE OF QUALITY

WOOLCO PRICE **243.00**

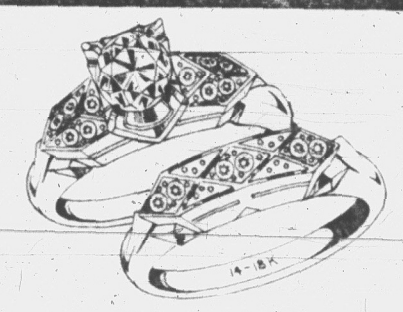

WOOLCO PRICE **193.00**

GUARANTEED FOR ONE FULL YEAR

TIMEX WATCHES

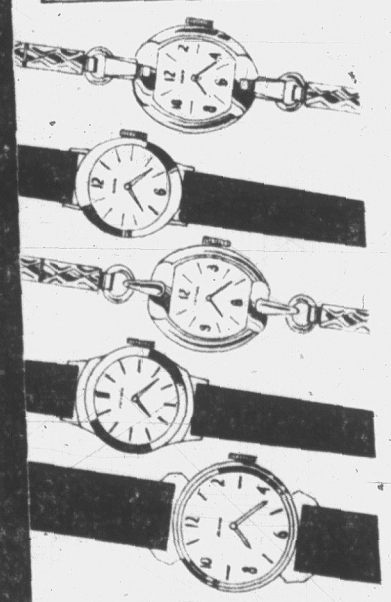

The World's Fastest Selling Watch

High in style and low in cost, these dainty Timex Cavetinas are sure to please at— **WOOLCO PRICE**

11.66

NO DOWN PAYMENT

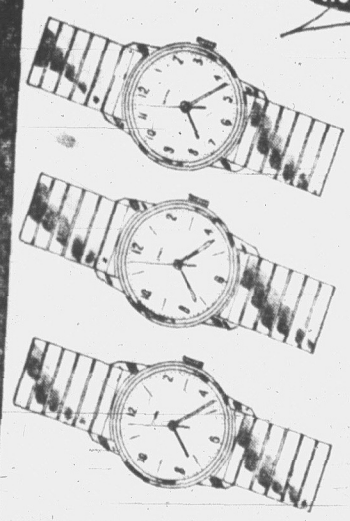

Rugged, dependable and handsome Timex for men. Here is the watch you see going through all those torturous tests on TV.

PRICE, from **WOOLCO**

8.96

Nordmende Portable

This German made radio is of the highest possible quality at the lowest possible price. Cases are made of tone mellowing wood with a heavy vinyl protective covering. These are truly excellent radios. Also AM/FM/SW.

WOOLCO PRICE, from **72.47**

Signet Rings

Men's and boys' onyx and black diamond 10k gold rings set with any initial.

WOOLCO PRICE, from **7.46**

COSTUME JEWELLERY

We carry a tremendous selection of inexpensive costume jewellery. Available in all the style-trend colours. Mauves, yellows, greens, reds and browns. You can't miss with these for gifts for friends or family. Come in and browse.

We also have a good selection of fashion jewellery.

WOOLCO PRICE, from **37c**

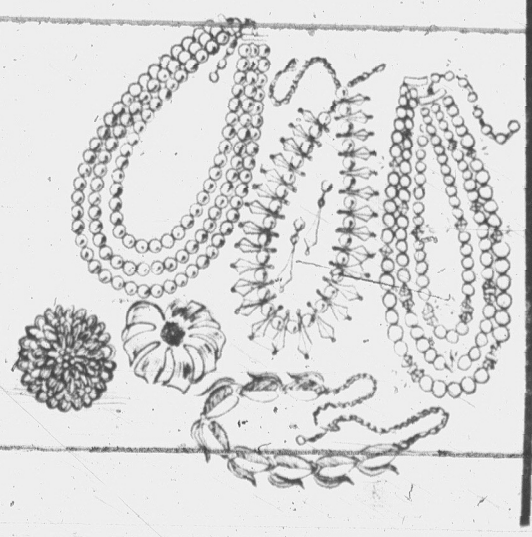

COMMITTEE WANTS SINGLE AGENCY TO FIGHT DELINQUENCY

Gov't Money, Leadership Major Need

By LESLIE MILLIN

The provincial government must share in the blame for rising Greater Victoria juvenile delinquency, and the costs of combatting it.

In its report, the Community Welfare Council's juvenile delinquency study committee says provincial and local government have failed to provide money, leadership, physical facilities, or staff.

It calls on the provincial government to help the situation by partly or wholly paying for several corrective measures.

ONE AGENCY

The first step would be creation of a single government agency to fight delinquency.

This might be a committee made up of members of provincial departments of social welfare, education and health, and the attorney-general's department.

They would meet with local representatives, with a view to establishing regional boards to help local family court judges decide the best disposition of youngsters judged delinquent.

They would also help co-ordinate the attack on juvenile delinquency.

"There is ample evidence of a serious lack of co-ordination, and even of understanding, between the various departments, agencies and professional disciplines . . . attempting to deal with the many . . . aspects of of delinquency . . ." says the report.

Another massive move demanded of the government is the conversion and expansion of the juvenile correction system away from its present training-school orientation.

NO SUBSTITUTE for a proper family court building is the old Juvenile Detention Home on Coldharbor Road, says report. It has been used as such since October, but is old, too small, and in a poor location, the report says, and has no room for additions.

These schools — like Brannen Lake and Willingdon — should be replaced by smaller residential and custodial institutions.

With properly selected and trained staff—and properly paid—these would allow for segregation of types of problems, and appropriate treatment.

Included should be a number of group homes, with a maximum capacity of 12.

Although some of these might be established by local governments, leadership and financial assistance from the provincial government would still be required.

Also requested from the provincial government is assistance in supplying each elementary school with enough psychologists or social workers to spot developing delinquents.

Children with personal or family problems could be identified by skilled workers, and given assistance before the problems burgeoned into anti-social behavior.

Direct assistance or referral to other community resources, through the family, could thus reduce the incidence of delinquency.

Cost of adding these persons to the staff of each elementary school could be underwritten directly by the province.

SHARE COSTS

Or the provincial government could share costs of these workers with the school boards on the same basis as for teaching staff.

"The earlier a personal or social problem can be spotted and dealt with, the more likelihood there is of a solution," says the report.

"Problems which affect a child's behavior in school or his ability to learn can frequently be identified by a teacher in the classroom.

"But identification of those with different symptoms usually requires the assistance of persons with other training and skills . . . and methods other than just classroom observation."

A complete mental and physical examination of any delinquent before he is sent to an institution is also recommended by the committee.

Results of these tests should be considered by the judge before any committal to an institution is ordered.

The committee feels it is unfair to send a child to a training school when a physical, mental or severe emotional disability renders any benefit impossible.

WASTE OF TIME

The child then becomes a burden to the school authorities and inmates, and the whole affair is a waste of time and money.

Interviews with workers in the field indicated a lack of co-ordination and understanding, the committee feels.

Therefore a series of lectures and workshops on the problem should be sponsored by the Community Welfare Council in co-operation with the University of Victoria.

These would bring together all those working in the field, or interested in it.

The situation is attributable to each group having its own area of responsibility, its own background and training, and different types of experiences.

"However, this does not make the . . . general lack of co-ordinated approach . . . any the less tragic for the individual juvenile offender or the community as a whole," says the report.

PROBATION OFFICERS COME, GO

100% Turnover in Staff

Probation officers are a cornerstone of the present system of handling juvenile delinquents.

In its report on juvenile delinquency in this area, a committee of the Community Welfare Council found that four men are doing more than the work of five.

Maximum case load for each officer is 50, according to the Canadian Corrections' Association.

There are now 264 cases, and four officers—an average case load of 66.

In 1963, work previously handled by Esquimalt and Colwood juvenile courts was turned over to the central family court.

But only another half-time worker was added to handle the load.

Since August 1963, there has been a 100 per cent staff turnover among probation officers in this area.

Two of the four officers graduated from university only this spring.

The total cost of keeping one juvenile boy in Brannen Lake and one girl in Willingdon School for a year is $6,585—about what an experienced probation officer makes in a year.

The provincial government is giving the central family court no more money, although it ordered the court to handle all cases from the Colwood-Langford-Metchosin-View Royal area and the Esquimalt area.

'TRAFFIC CASES IN ADULT COURT'

A major burden would be removed from the family court if routine traffic offences were dealt with elsewhere.

One of the Community Welfare Council juvenile delinquent study committee's recommendations was that these matters be dealt with in the appropriate adult courts if the juveniles are over 15.

The report suggested an amendment to the Juvenile Delinquents Act be sought to make it possible for driving offences to be exempt from the juvenile court age limit of 18.

In the committee's opinion:

"The privilege of operating a motor vehicle, which can so easily become a lethal weapon, carries with it such serious duties and responsibilities that the youthful offender with respect to motor vehicle offences should not be offered any special protection by law."

Catholics Pay Visit To Jewish Synagogue

Roman Catholics went to a Jewish synagogue Sunday in what may have been the first visit of its kind in the country.

Led by Msgr. Michael O'Connell, chancellor of the Victoria Roman Catholic diocese, 110 Catholics entered the Blanshard and Pandora synagogue.

Rev. W. H. Bullock, parish priest of St. Andrew's Cathedral, nuns from St. Ann's Academy and parishioners from St. Andrew's and St. Joseph's were shown around by R. D. Barer, vice-president of Temple Emanuel.

Msgr. O'Connell asked the synagogue for the visit so Catholics might become "better acquainted with the traditions and beliefs of the Jewish people as a means of contributing to mutual understanding."

Mr. Barer commented later the visit was "a nice thing to see."

One Man, Two Names, Two Charges

A man who appeared in court under one name Monday was up again Tuesday morning charged with a different offence under another name.

He pleaded guilty Monday under the name of David Craig to vagrancy. Tuesday, as Charles Foreman, he pleaded guilty to obtaining food and lodgings worth $123 from the Dominion Hotel between Aug. 21 and Sept. 8.

Crown prosecutor Peter Birkett said the immigration authorities are investigating the accused because he is suspected of entering this country illegally.

Magistrate J. A. Byers remanded him to Nov. 30 for sentence.

The accused, a Negro, said he left the hotel after he was insulted.

Union to Seek Mine Re-Opening At Britannia

International Mine, Mill and Smelter Workers Union is expected to seek reopening of Britannia Mine in its annual meeting Tuesday with the provincial cabinet.

The mine was closed down by Anaconda Copper Co. after work was stopped by a strike in August.

The union brief is understood to argue the government should intervene because the closure denies the province development of a natural resource.

Funeral Held For Vice-Chief Of Foresters

Funeral services were held Tuesday at McCall's Chapel for Elbert Ernest Wood, a long-time member of the Independent Order of Foresters.

Mr. Wood, who was to have been installed as chief ranger Monday, was vice-chief at the time of his death. He died Friday at the age of 51.

Members of the lodge took part in the service at which Rev. Murray Henderson officiated. Burial followed in Hatley Memorial Gardens.

He is survived by the widow, Elizabeth, at 1644 Gladstone; a daughter, Mrs. S. L. Moore, Comox; a son, Rodney; a stepmother, Mrs. George Wood, and a sister, Mrs. W. Rule, of Victoria.

More Whoopers

WASHINGTON (AP) — The U.S. interior department reported Tuesday night a record 41 whooping cranes has been sighted at the Aransas National Wildlife Refuge in Texas.

The previous high in recent years, the spokesman said, was 38 birds spotted in 1961-62.

MAYOR OFF TO TORONTO

Mayor R. B. Wilson left this afternoon for Toronto where he will attend the National Conference of the Canadian Centennial Commission.

He returns to Victoria Sunday.

Keep a Light In Window

Keep the store lights burning and make a prettier Christmas.

That's the message today from Victoria Chamber of Commerce.

In a circularised letter, the chamber's retail merchants group asks city companies to leave store lights burning after hours.

"This, together with the lighted Christmas trees, would greatly enhance the night picture of Victoria's shopping area," said chamber assistant secretary Lou Worrall.

'Home a Day' For Wreckers

Winner of a school board contract to demolish 24 houses for expanded school sites will have to wreck an average of one home per working day to comply with the terms.

Bids are asked in order to demolish the houses within 30 days of the award.

Tenderers have until noon Dec. 2 to submit bids.

Virtually all jobs are to increase the playground size of existing district 61 school yards, with one — Braefoot Road—to provide land for new school.

First applicant for use of Victoria's new council chamber is the Association of Women Electors, seeking the chamber for an all-candidates meeting during the period Dec. 1-10.

President Mrs. Edith R. Gunning in a letter to council points out AWE is a non-partisan organization.

"We realize that use of the council chamber cannot be indiscriminate, but we believe an all-candidates meeting to be an essential part of the democratic process and therefore to be within the classification of municipal business," she said.

Planning

We invite you to discuss the practical problems of planning your estate with our trust officers and to inquire about the many advantages of using Canada Permanent trust services.

Trust service is friendly service.

CANADA PERMANENT

CANADA PERMANENT TRUST COMPANY
Executors and Trustees • Management of Investments
Estate and Pension Planning
Assets under administration exceed $1 billion

Fort & Douglas Street • C. W. Conrad, Manager

Suburban Motors
"FIRST ON DOUGLAS"
65 Meteor Rideau $3095
Less Your Top Condition 62 Pontiac, Chevrolet, Ford or Meteor $2100
YOU PAY ONLY $1195
Purchased through the Ford Motor Credit Plan at only $39.33 per month
Suburban Motors
"Your House of Mercury"
METEOR - COMET - MERCURY TRUCKS
WE NEED YOUR TRADE
WIDE OPEN TILL 10 P.M.
DOUGLAS AT SAANICH RD. 386-6131

Suburban Motors
"FIRST ON DOUGLAS"
65 COMET 202 TUDOR $2695
Less Your Top Condition 60 Ford, Chev., Pontiac or Meteor $1545
YOU PAY ONLY $1145
Purchased through the Ford Motor Credit Plan at only $38.17 per month
Suburban Motors
"Your House of Mercury"
Meteor - Comet - Mercury Trucks
"WE NEED YOUR TRADE"
DRIVE OUT TO SAVE AT
DOUGLAS AT SAANICH RD. 386-6131

PRESCRIPTION SERVICES
10 A.M. TO 10 P.M. DAILY
WOOLCO
CHOOSE IT THEN CHARGE IT
NO DOWN PAYMENT
NO PAYMENTS
'TILL JAN. '65
WOOLCO DRUGS
Town & Country Shopping Centre
Phone: 384-2722 Victoria, B.C.

WOOLCO DRUG
Offers Rapid, Courteous
PRESCRIPTION SERVICE
Phone 384-2722

Colgate Toothpaste
An extra special value.
WOOLCO DRUGS PRICE 49c

Bath Room Scales
Regularly 5.98
High quality scales, made in Canada.
WOOLCO DRUGS PRICE 4.69

Modess
Special Value — Regular 12 Pack
WOOLCO DRUGS PRICE 2 for 81c

Electric Blankets
Automatic, double bed size with single control.
WOOLCO DRUGS PRICE 14.88

BAND-AIDS
Family size pack.
WOOLCO DRUGS PRICE 66c

HEATING PADS
Automatic electric pads.
WOOLCO DRUGS PRICE 3.88

Vaporizers
Well-know DeVilbis brand. Has automatic shut-off and gives 10 to 14 hours of vapor.
WOOLCO DRUGS PRICE 8.98

PLENTY OF FREE PARKING
Open Monday to Friday 10 a.m. to 10 p.m. Saturdays 9 a.m. to 10 p.m.
TOWN & COUNTRY SHOPPING PLAZA
DOUGLAS ST. & SAANICH RD.
Seal of Quality WOOLCO Guaranteed Quality DISCOUNT PRICES

Labor MPs in Revolt As Pension Line Held

LONDON (AP)—Prime Minister Wilson's embattled government today faced the twin threat of financial crisis and a backbench revolt among its own Labor supporters.

Despite a flight from the pound on international money markets, about 40 Labor legislators decided to press Wilson for quicker action to boost old age pensions.

The government already has promised a pensions increase for next March and at the weekend was believed ready to bring it closer.

But a private meeting of Labor MPs was told Tuesday night that in Britain's present urgent situation no earlier increase could be contemplated.

Several of the MPs left the meeting bitterly angry, some charging that the needs of old people were being sacrificed to the demands of "the gnomes of Zurich," meaning international bankers.

Financial authorities estimated that the Bank of England spent up to £35,000,000 ($105,000,000) in buying pounds Tuesday to prevent a major fall in its value against other currencies.

Foreign holders were selling sterling rapidly despite Monday's drastic increase in British interest rates — a move which financiers usually expect to bring money cascading into London.

Behind the sales, according to the Zurich correspondent of The Times of London, lay belief that Britain eventually may be forced to devalue its currency.

The Financial Times, independent business daily, said all London dealers reported that confidence in the pound remained low despite Monday's increase in lending rates.

One of the main reasons for lack of confidence, it said, was that sterling holders could not see how Britain's international trade deficit could be corrected once the government's emergency surcharge on imports is lifted.

This surcharge was the government's first action to heal a deficit estimated at more than £700,000,000 ($2,100,000,000) this year. It brought bitter criticism from Britain's trade partners in the European Free Trade Asspciation.

In its lead editorial, the Financial Times said:

"Above all the current run on sterling springs from a widespread lack of confidence in the government's ability to solve the balance of payments problem. This cannot be put right quickly.

"The government can ride out this storm, provided that it is now ready to admit that it is itself partly responsible for it.

"The defence of the exchange rate is a national interest, and the government must enlist the support of every section of the nation.

VISITING Victoria Rotary Club Thursday and Friday is district governor Dr. John W. Richards of Seattle. He will address the club Thursday and in the afternoon will have talks with local president Dr. Robert Stark and secretary Mrs. Vivien Moore. In the evening a fellowship dinner is planned at the Empress Hotel, starting 6:15 p.m. Mrs. Richards will be entertained by Rotary ladies at Victoria Golf Club in the afternoon and a dinner will be held in her honor at the Pacific Club in the evening.

U.S. Not Likely to Approve Major Raid on N. Viet Nam

WASHINGTON (AP) Qualified Johnson administration officials would like to see a brake put on speculation that a drastic shift in U.S. policy to greatly expand the war in South Viet Nam is likely to result from the current review under way here.

This policy review, rather, is likely to rule out any massive air or sea assault against Hanoi, the capital of North Viet Nam, or against North Vietnamese military concentrations — actions that if taken could be expected to evoke a Communist Chinese response, informed sources said.

Officials are sounding this cautionary note as Maxwell D. Taylor, U.S. ambassador to South Viet Nam, heads for Washington and consultations with President Johnson and his advisers.

These officials stress privately that whatever decision the president reaches, it likely will be far less dramatic than current speculation may have led the public to expect.

State department officials said they read and approved in advance Taylor's views on the South Viet Nam war that appear currently in Life magazine. And, these officials declared, Taylor has not advocated extending ths war to North Viet Nam.

Taylor is regarded here as saying there are both pros and cons that must be considered before U.S. aircraft could be ordered to hit Communist supply lines in Laos and guerrilla training areas in North Viet Nam.

It was pointed out that Taylor cautioned that military action outside of Viet Nam would not solve the situation any more than bare military action within South Viet Nam would if it were unaccompanied by other measures.

Taylor is believed to feel that a stable regime in South Viet Nam is necessary before any decision can be taken to broaden the war.

Mishap Kills Canadian

HONG KONG (AP)—Pamela Kolding, wife of Canadian advertising executive Martin Kolding, formerly of Vancouver, was killed and Vicky Burrows, wife of Life Magazine photographer Larry Burrows, was injured Monday when their car plunged 200 feet down a hillside near here.

Mrs. Kolding was thrown from the car. She was dead before an ambulance arrived.

Kolding, a Danish-born Canadian, met his wife while she was working for the British government in Malaya. They returned to Hong Kong this year after living in Vancouver.

BIRTHDAY FETE FOR SIR WINSTON

LONDON (AP)—Sir Winston Churchill's secretaries and Britain's post office department braced themselves today to handle an avalanche of birthday telegrams, gifts, greeting cards and letters.

Britain's wartime leader will be 90 Monday.

The post office estimates that Sir Winston may receive 60,000 congratulatory messages by nightfall on his birthday.

A spokesman said there would be about 16 guests, including Churchill's son, Randolph; his grandson, Winston, and his daughters, Sarah and Mary.

If past plans are followed, there will be oysters and champagne as a starter. Sir Winston likes both, and together.

62 PONTIAC
Paris Convert
REG. $3100. SALE $2795
TELMAC
NO MONEY DOWN

CHARGE IT
or use your
OPTIONAL CREDIT ACCOUNT
New accounts opened in minutes.

In Our 62nd Year

Saba Bros Limited

1130 DOUGLAS ST.
PHONE EV 4-0561

For a happy December, gift shop in November at our

Pre-Christmas SALE

Bring your gift list to Saba's TOMORROW . . . you'll find the loveliest gifts you could wish for . . . all specially priced for this once-a-year event.

Starts Thursday 9 a.m.

Beautiful Topcoats

Come see them yourself . . . you will agree they are an almost unbelievable value. Any one of the styles is a REAL beauty and a thrilling buy. We hand picked the coats and materials, one by one . . . and together they represent everything that is newsworthy and appealing for the fall-winter season. Cloths are superb, colours beautiful . . . so shop early if you still need a coat this season, because here are styles and values that cannot be equalled. Choose from all the season's most wanted colours in regular and petite sizes 8 to 16.

Reg. 89.95 to 119.95 **65.00**

Reg. 105.00 to 129.95 **75.00**

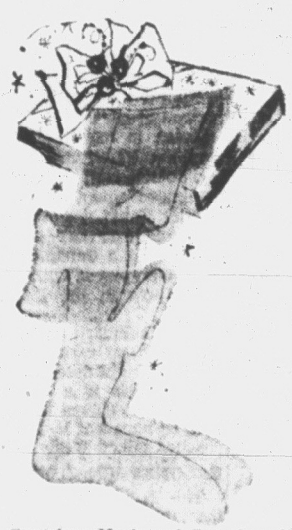

Hosiery

For the ultimate in Christmas giving . . . SABA ORIGINALS . . . exclusively ours, attractively boxed . . . in choice of three styles.

Seamless Mesh and Seamless Plain . . . in winter's newest shades . . . Coffee, Topaz, Paprika and Charcoal. Sizes 8½ to 11 in proportioned lengths. **Sale Price** 3 prs. for 3.00

Seamed Walking Weight . . . in new shades of Duet and Mellotone. Sizes 8½ to 11 in proportioned lengths. **Sale Price** 3 prs. for 2.89

Pussy Paw Slippers

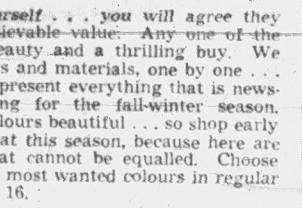

Thrill her with a pair of luxurious tipped shearling pussy paws. Rubber soles and heels. Two tone beige and brown and two tone turquoise. Sizes small, medium and large. Reg. 3.98 pr. **Sale Price, pr.** 2.49

Gloves

Imported Kid Gloves

Six button length in black only. Sizes 6¼ to 7½. Reg. 12.95 pr. **Sale Price, pr.** 8.99

Imported French Kid Gloves

Shortie length in plain and fancy trim. Black only in sizes 6 to 7¼. Reg. 8.95 pr. **Sale Price** 5.99

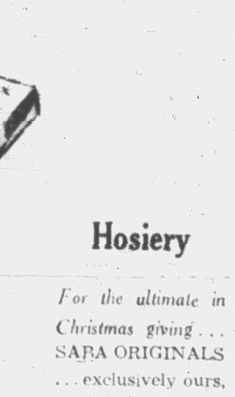

Vocama Housecoats

In the newest wrap-around or 3-way belted styles; button down fronts; colours of blue, pink, bold, ice blue, winter rose in sizes small, medium and large. A wonderful and wanted Christmas gift. Reg. 25.00.

Sale Price

19.00

Quilted Nylon Dusters

As nice a group as we have ever offered at such a low price. Prettiest styles and best value you will find anywhere. Colours galore, in prints and plain colours; *neckline trims, sleeve treatments;* belt or no belt. A few lounging pyjamas and long length robes in the group. Sizes S.M.L. Reg. 12.95 to 25.00. **Sale Price** 8.00

Fashion Jewellery

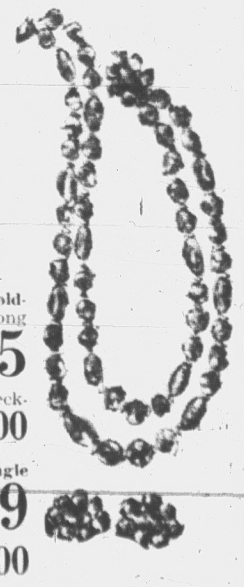

Topaz crystal and long gold-flecked brown beads in two strand long length. Reg. 5.95. **Sale Price** 3.95

Silver crystal and long black gold-flecked beads in two strand long length. Reg 5.95. **Sale Price** 3.95

Matching earrings for both necklets in ear drop or button style. pr. 1.00

30" dull gold-tone large link single chain. Reg. 3.95. **Sale Price** 2.49

Matching Earrings pr. 1.00

Sportswear Suede Jackets

Beautifully styled in soft skins and most flattering colours for holiday and Spring. Perfect for that special gift. Choose from beige, mocha, pink, mint and red. Sizes 8 to 18. **Sale Price** 29.00

FASHION FABRICS — Shop for many unadvertised specials.

Lingerie

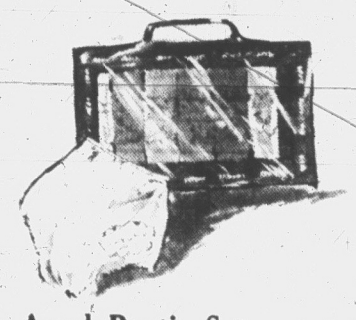

7-Day Arnel Pantie Sets

In 7 different colours . . . one for each day of the week. Name of day embroidered on each pantie. Sizes S.M.L. Wonderful for gifts. **Sale Price, set** 2.99

Nylon Half-Slips

100% nylon, in white only, with dainty embroidery trim in pink or blue. Easy to care for. Sizes S.M.L. Reg. 5.98. **Sale Price** 3.49

Stretch-Top Slips

Lycra stretch lace that gives a perfect fit and comfortable wear. Mostly white, in sizes 32 - 38. **Sale Price** 3.99

Waltz Gowns

Fashioned in easy-care Dacron and cotton blend. Dainty eyelet embroidery and lace trim. Sizes S.M.L. 5.98 value. **Sale Price** 3.99

Fashion Handbags

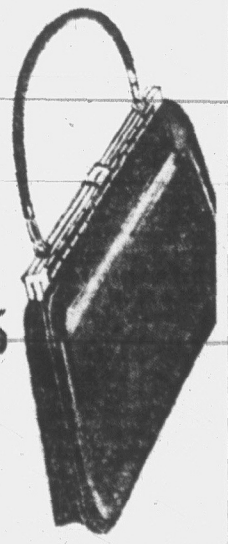

Choice leather handbags; these are sample of one-of-a-kind; imported frames. Colours of black, brown, navy, red and bone. This is a rare opportunity to purchase a BETTER BAG at a great reduction. Reg. 9.95 to 34.95.

6.95 to 23.95

Satin beaded evening bags; some with sequins; colours of pale blue, gold and white, pink, silver grey and black. Fold-over clutch style with jewelled clasp. **Sale Price** 11.99

Blouses

A lovely group of better blouses in sleeveless and short sleeve styles . . . colourful prints in popular overblouses. Choose several for holiday wear and gift giving. Sizes 10 to 18. Reg. 5.98 to 8.98. **Sale Price** 3.00

Baby Dolls

Fashioned in drip-dry blend fabric . . . with eyelet embroidery and lace trim. Choice of pink, blue or yellow in sizes S.M.L. **Sale Price** 3.49

Short Cozy Gowns

In finest quality Chalaire for warmth without weight. Pink, blue and yellow, in sizes S.M.L. **Sale Price** 3.89

Arnel Panties

Don't miss this wonderful value . . . all in pretty shades of white, pink, blue and green. An ideal gift item. Sizes S.M.L. Reg. 89c. **Sale Price** 59c

Sample Dresses

Sparkling new Spring samples of a well-known maker . . . ONE SIZE ONLY . . . and lucky you if you wear size 11 or 12. Limited quantities . . . so shop early. Reg. 14.95 to 29.95.

Sale Price 7.00 to 15.00

All Weather Poplin Raincoats

A truly fabulous group of coats. Incomparable values and a wonderful choice of the season's most wanted styles. Whites, blacks and colours, light or dark. Sizes 5 to 15 and 8 to 16. Reg. 29.95 to 39.95 20.00

Fashion Umbrellas

BETTER quality nylon umbrellas with the most beautiful handles we have ever offered; stone set and antique silver finish available. Colours of black, white, red, bone and turquoise. Reg. 19.95.

Sale Price

13.95

Foundation Garments

Coloured Girdles, Panty Girdles

All from well-known manufacturers in assorted styles but the size range is broken. An excellent value. Reg. 8.95 to 12.95. **Sale Price, ½ off** 5.95 to 8.49

Bras

These bras match the above items and come in assorted styles and broken sizes. Reg. 5.50 to 7.95. **Sale Price** 3.79

SPORTS DIARY

By SHIPLEY POVICH
(The Washington Post)

WASHINGTON. Unless 10,000 dollars a year is the going rate for the sub-cabinet post of coach in the major leagues, there was more than met the eye in the New York Mets' statement that Yogi Berra is now a member of their family. In due time, Berra will be unmasked as the Mets' next manager. Never so apparent was the identity of the heir-apparent to 75-year-old Casey Stengel.

Certainly the Mets are not paying Berra all that heft merely to keep him content in the job of caddying for the ball-bag, hitting fungoes or all the other flunkey duties that a coach performs. That they have other plans for him, perhaps at the end of next season, appears to be a certainty.

Anyway, taunting the Yankees has become a thing with the Mets' general manager, George Weiss, who himself was fired by the Yankees four years ago. He exploited sentiment when he hired the much-loved Stengel, who had been bounced by the Yankees, and when they demoted Berra from manager last month the situation had instant appeal for Weiss.

Originally, Berra was Weiss' boy anyway. It was Weiss who was saying, back in 1943, who should and who should not get Yankee contracts and he liked something about the sailor boy at Norfolk, who was catching for a service team. But in 1964, Berra came higher than he did in 1943, when Weiss got him for a contract that read 90 dollars a month.

Mets Succeeded Without Success

The Yankees are probably left in bafflement by the outrageous success of the Mets as the most unsuccessful team in baseball. The pennant-winning Yankees were outdrawn in their own home town by the tenth-place Mets and by a whopping margin of 1,732,579 to 1,505,638. The Mets succeeded in business without succeeding in winning ball games.

On the assumption that there are only a fixed number of baseball fans in New York, the Mets' attendance boomed at the Yankees' expense, and this despite the fact the Yankees were involved in a tight pennant race. Actually, Yankee attendance was down 3,282 from the season before, while the Mets' was up 652,489, not all of it due to their new stadium and its proximity to the World's Fair.

The Mets, despite no stars, have developed a personality cult nevertheless. It may be rooted in their futility that evokes the pity of their fans, a stronger emotion than most other factors. It may have been focused originally on Stengel, who got a bad deal from the Yankees. Now, with Berra added as another symbol for Yankeephobes, it could be stronger.

Losing Series In Seven Is No Sin

It was shabby treatment of Berra when they fired him after his losing, seven-game World Series with the Cardinals. It was generally assumed that he had done a superb job in rehabilitating the club that had appeared to blow the pennant in early September when it was six games behind the Orioles. And losing the World Series in seven is scarcely a sin.

The corporate image of the Yankees hasn't been improved, anyway, with their sale to the Columbia Broadcasting system. The Yankees already had something to live down, their reputation as a coldly efficient organization that led years ago to the observation that rooting for the Yankees is like rooting for U.S. Steel. CBS' purchase of the club brings new implications of board room baseball.

Weiss can be grateful for this new popularity test of CBS vs. the Mets. Whatever else may be the explanation for the Mets' success at the gate, an eagerness of New York fans to get away from the seemingly soul-less Yankee organization appears to have been apparent. They quickly gave hysterical support to the next team to come along, even if it was the inept Mets.

Will Met Fans Care for a Winner?

The Yankees gave Berra short shift but they were not ungenerous with him. They not only gave him a two-year contract as a field consultant after firing him as manager, and put an escape clause into his contract if he chose to move on, but they endowed him with 25,000-dollar severance pay when he did. This was a Yankee credit.

It is not expected that the Mets' new Stengel-Berra team will work any immediate magic in Shea Stadium. Basically, the Mets are still the same team that came into the league as a tenth-place club and has been holding its own ever since. Berra's quickest contribution might be to reactivate himself as a ball player after a year's absence from action.

The Mets have been drawing so spectacularly in their three years in the league that the thing they may have to fear is success itself, and can they withstand it? Their fans have been nurtured on failure for too long, perhaps, and might not understand. But obviously willing to risk this are the old Yankee hands, Weiss, Stengel and Berra.

PETE NEUMANN
. . . plans to retire

NOT GETTING FAIR SHARE . . . . . CLAIMS TICATS' NEUMANN

Grey Cup Players 'Shortchanged'

HAMILTON (CP) Pete Neumann, Hamilton Tiger-Cats all-star defensive end, says football players in the annual Grey Cup classic are not getting their fair share of gate receipts.

Neumann said in an interview Tuesday that those responsible for the allotment of the receipts from the Grey Cup game should reassess the program of distribution.

"My personal feeling," said Neumann, "is that the Grey Cup money should be split more generously among the teams that are involved, similar to the split National Football League teams get in a championship game."

He said he has been told winning team members on championship clubs that played in Green Bay, Wis., received approximately $3,500 a man.

The amount is a far cry from the $1,200 members of the winning team in Saturday's game between Ticats and B.C. Lions are expected to receive following the Grey Cup game at Toronto.

He used Green Bay as a comparison since that stadium seats about 40,000 not much more than Vancouver's Empire Stadium or the Exhibition Stadium in Toronto where this year's fall classic is being played.

But should there be a change of heart by those who earmark the distribution of Grey Cup income, Neumann won't be around to share in the rewards.

His plans call for retirement after Saturday's game.

"The only reason I played this year was to honor a two-year contract," he said.

"It's just too difficult to get into, and then stay in shape," said the 33-year-old veteran, who joined the Ticats in 1951 directly out of St. Catharines Collegiate.

Where has the league improved during his stint in pro football, which includes eight Grey Cup games?

"In the quality of players . . . we're not only getting a much better brand of United States college player today than we were 10 years ago, we're also getting a better calibre of player out by National Football League teams.

Guard Gene Gossage and defensive back Garney Henley were two team-mates he felt would benefit any NFL team.

As a defensive end, Neumann has faced many of the finest players ever to play in Canada. But Alex Webster, former Montreal Alouette star now performing with New York Giants stands out as the greatest, with Lovell Coleman of Calgary Stampeders, this year's outstanding Canadian football player, running a close second.

"They're different types of players now Webster hit the hardest, was a tremendous blocker and one of the finest pass receivers in the country.

"Coleman is a strong runner who can dipsy-doodle and has exceptional speed."

Neumann forecast another Tiger - Cat win Saturday. The team, he feels, is equal to the 1963 championship club and possibly improved defensively with the acquisition of Dick Cohee and Dave Viti.

—Times photo by Irving Strickland

CORN PADS ANYONE?

Modelling their toes, but not for reasons of pure art, are John Devlin, left, and Jim Cunningham, members of Victoria Haida Chiefs. Devlin has broken toe, Cunningham has missed three Inter-City Senior Men's Basketball League games with sprained ankle. Another Chief, Pete Simmonds, has double fractured pinkie. All three will play tonight when Bakers, led by tough Dave Way, move into Central Junior High at 9 p.m. Prelim game and square dancing at half time round out program.

B.C.'s Jim Champion Covets Calgary Post

VANCOUVER (CP) — Jim Champion, drawling defensive coach of the British Columbia Lions, said today he is "very interested" in the head coach's job with Calgary Stampeders.

Lions toppled Stampeders in a rugged three-game final series to win the Western Football Conference. They are in Toronto to meet Hamilton Tiger-Cats in the Grey Cup east-west championship Saturday.

Champion told reporters at Vancouver International Airport that he talked long and earnestly with Stampeders after the Calgary club accepted the resignation of head coach Bobby Dobbs Monday night.

Dobbs quit after assistant coach Rogers Lehew was named general manager.

Technically, Champion is listed as "assistant coach" with Lions, as is Frank Johnston. Head coach is Dave Skrien.

His assignment is B.C.'s defensive line, a rugged group he nicknamed the "Headhunters" during the 1962 season.

Champion, 38, played tackle for Mississippi State Bulldogs from 1946 to 1949 and in his senior year of college ball was named most valuable lineman for the South in the annual Blue-Gray game.

PLAYED PRO BALL

He turned pro in 1950, played two seasons for the New York Yankees of the National Football League and one with Dallas Texans.

The next four years he was a high school coach.

For five years before coming to the Lions, he was line coach for Mississippi State under head coach Wade Walker.

Meanwhile, in Calgary they were asking these questions:

Was the resignation of former Calgary head coach Bobby Dobbs the bombshell it was first believed to be?

Or did Dobbs' resignation at a team party actually come as no surprise to the Stampeder inner circle?

'LOVE ROGERS'

Dobbs resigned after Rogers Lehew, formerly an assistant Stamp coach, was named general manager.

"I want you to get it straight," Dobbs said. "I love Rogers—he can work for me anytime—but I cannot work for him after being his boss for nine years. With me it's a question of principle."

Dobbs said he thought he had been subject to undue criticism from a Calgary newspaper and television station. During his three years as head coach he had compiled one of the best won-lost records in the CFL.

Lehew, who was scheduled to leave for Toronto today to take part in the CFL general managers' conference, said he "was sorry to see the situation develop as it did."

Pat Mahoney, interim GM of the Stampeders since the resignation and subsequent move of Jim Finks to the Minnesota Vikings, was to accompany Lehew to Toronto.

LEHEW 'SORRY'

Lehew said he was "sorry" to see Dobbs resign as head-coach and added, "It was hoped that Bobby would have given it the situation a chance to work."

He said he had no idea when he would be able to make a recommendation to the Stampeders' directorate about appointing a new head coach. He also said he could give no indication at this time who was being considered for the position.

"Before any recommendation in that regard is made the directors and I will have to prepare some groundwork," the new Calgary GM said.

Winnipeg Blue Bomber coach and general manager Bud Grant said he was "sorry but not surprised" Dobbs had resigned.

WORRY AFTER VOTE

Grant said he was "disappointed" Dobbs no longer would be a part of the Western Football Conference scene.

"Bobby has done a great job in Calgary," said Grant.

"He and I are members of the same fraternity, and I'm sorry to see him go."

But the Winnipeg coach said he was "not surprised" by Dobbs' sudden resignation announcement.

"I've learned that the time to start worrying is after you get a vote of confidence," Grant said. "That's history."

JIM CHAMPION
. . . he's interested

IN TICAT ATTACK

Lions Expect To Find Flaws

TORONTO (CP)—British Columbia Lions think they can find some flaws in the Hamilton Tiger-Cat offence directed by quarterback Bernie Faloney when the teams tangle for the Canadian football championship Saturday for the second straight year.

The Lions offer a pass defence smarter and more confident for this Grey Cup game than for the last one, in which Faloney and his receivers picked their way to the big plays for a 21-10 victory over the Lions.

Dave Skrien, the Lions' head coach, said Tuesday night his defensive team is stronger in eight of 12 positions for the rematch.

The B.C. team arrived here by air Tuesday and held its first brief workout in the afternoon at Varsity Stadium, former happy hunting grounds for Toronto Argonauts before the Canadian National Exhibition Stadium was built.

Today's workout was open to view, but Skrien plans to keep spectators out for the final practices Thursday and Friday in preparation for Saturday's game. Kickoff time is 10 a.m., PST.

The Lions finished first in the western conference this year, allowing only 11.5 points a game and only 18 touchdowns over the 16-game schedule, including 10 touchdown passes.

They maintained the record in a three-game final against Calgary, allowing 12.6 points a game and only two touchdowns.

Skrien has five western conference all-stars in his defensive lineup. Two of them are Neal Beaumont and Bill Munsey, members of the defensive secondary that Faloney manhandled last year.

BROWN GREATER

Another is linebacker Tom Brown, top lineman in the Canadian Football League for 1963 and 1964, who Skrien says is "better than last year, when he was great."

Skrien is more confident of stopping Hamilton's off-tackle and outside running game with the improvement of such men as Dick Fouts, a repeat all-star end, and corner-linebacker Paul Seale, a Canadian sophomore who played with a shoulder injury in the 1963 Grey Cup.

Left defensive tackle Mike Cacic had an exceptional 1964 year and right defensive tackle Gus Kasapis is a mid-season recruit who shores up a weakness so apparent last year the coaches talked freely about it.

FALONEY 'REAL PRO'

The B.C. coach also says that the Ticats, in turn, are "far stronger" than they were in 1963.

"This is the most balanced offence we'll see this year.

"Faloney is a real professional. You blitz somebody and if he's got a short receiver there he'll hit him."

But Skrien's favorite comparison between Grey Cup 1963 and Grey Cup 1964 has nothing to do with experience, improved play or new personnel. It has to do with injuries.

Last year he had seven men limping or out of action. This year his only concern is flanker Sonny Homber's torn rib cartilage, and Homer will be a definite starter with the help of a shot of pain-killer.

HERE SATURDAY

Fielder and McLeod Keep Totems Aloft

Goaltender Jim McLeod and centre Guyle Fielder spell double trouble for Seattle Totems' Western Hockey League rivals.

ONE-TIME member of Chicago's "Million-Dollar line," Murray Balfour (above) has been sent down to Hershey Bears from Boston Bruins of the National Hockey League.

They also spell out two good reasons why the Totems are cruising along in first place.

Fielder, the league's chief helper, picked up four more assists last week to raise his point total to 27, tops in the circuit. Vancouver's Phil Maloney and Norm Johnson of Los Angeles share second with 26.

McLeod tops the goalkeepers with a solid 2.26 average. Portland's Don Head is next with 2.87.

Totems' double-barrelled boys will be out to pad their averages this week in a two-game series with Victoria Maple Leafs.

The Victorians visit Seattle tonight and then host Totems Saturday at Memorial Arena.

Scoring statistics:

	G	A	Pts
Fielder, Seattle	7	20	27
Maloney, Vancouver	13	14	26
Johnson, Los Angeles	7	19	26
O'Neill, Vancouver	7	18	25
B. Smith, Los Angeles	15	10	25
TAYKOSKY, Victoria	10	12	22
Jones, Portland	8	13	21
Stapleton, Portland	8	12	20
Burns, San Francisco	8	12	20
SLEAVER, Victoria	8	11	19
MARCETIA, Victoria	10	9	19
Wilson, Vancouver	10	9	19
REDAH, Victoria	9	10	19
McVie, Seattle	8	10	18
Robertson, Portland	9	9	18
Gosse, Portland	9	9	18
Ayres, Vancouver	6	12	18
Dupont, Vancouver	6	12	18
Lafleur, Los Angeles	5	13	18
Ullman, Vancouver	5	13	18
O'Brien, Los Angeles	12	6	18
Panagabko, San Francisco	6	11	17
F. HUCUL, Victoria	7	10	17
MAZUR, Victoria	6	10	16
CREVAN, Victoria	7	9	16
FLETT, Victoria	5	11	16
VILCAN, Victoria	4	12	16
SHVETZ, Victoria	7	8	15
S. HUCUL, Victoria	9	6	15
TRAPP, Victoria	1	14	15
LAMOUREUX, Victoria	5	10	15
LABROSSE, Victoria	9	5	14
WITIUK, Victoria	0	1	1

FIGHT RESULTS

NEW YORK (Bobby Cassidy, 155, Levittown, N.Y., stopped Tommy Hayes, 156, New York, 8.

MIAMI BEACH, Fla. (Dave Johnson, 160, Paterson, N.J., outpointed Roger Whitley, 158, Miami Beach, 8.

HONOLULU (Hurricane Kid, 155, San Francisco, knocked out Irish Billy Collins, 155, Memphis, Tenn., 3.

PRO BASKETBALL

Bullets 109, Lakers 108.
New York 104, San Francisco 93.

After Eight Seasons, Harris in No Hurry . . .

By THE CANADIAN PRESS

Ted Harris waited eight years in the minors for his chance to play in the National Hockey League. And when the first opportunity came, he turned it down.

Such disdain for even an NHL trial usually amounts to hockey suicide. But the 28-year-old defenceman, now a regular with Montreal Canadiens, doesn't rank hockey as the most important thing in his life.

His family comes first.

When Harris, playing for Cleveland of the American League, got the call a year ago his wife was just leaving a Cleveland hospital with their third child. He thought he was needed more at home than in a Canadiens uniform.

He felt that if he was good enough he'd get another chance to make the NHL. That chance came two months later when he filled in admirably during four trial games. The Habs didn't hesitate to invite him to training camp and Harris won a regular berth as the fifth defenceman.

RECORD WON JOB

His record as the outstanding defenceman in the AHL earned him the job, because he didn't exactly overpower the other candidates. But coach Toe Blake is happy with his steadily-improving performance and the rest of the league has taken quick notice of the rugged body-checks thrown by the 195-pounder.

It wasn't the same Harris that tried out for Montreal in 1963, when he appeared out of shape, didn't throw a check and was shipped to Cleveland.

I wasn't disappointed when I didn't make it," he says. "I knew how poorly I played in training camp. Besides, the writing was on the wall with all the other good defencemen in camp.

"The last training camp was much different. I didn't impress anybody, including myself. I guess the big year in the American league must have counted when the Canadiens decided to keep me."

Billed as a slow starter, Harris is just beginning to move. On a recent weekend, he put Boston's Murray Oliver out of action, accidentally sidelined New York's Rod Gilbert, and sent Rangers' Camille Henry to the bench with a solid body-check.

"It's all part of the game," he explains. "When a guy is on your side, he's like a brother. But you have to hate his guts when he's against you—he's trying to take money out of your pockets."

No NHL games were played Tuesday night, but Toronto Maple Leafs can take first place from Detroit tonight when they visit New York Rangers in the only game scheduled. The second-place Leafs are one point behind Detroit with a game in hand.

The Canadiens, meanwhile, announced that centre Henri Richard has recovered from his season-long groin injury and will return to action Thursday.

Boston Bruins disclosed that winger Murray Balfour, obtained in an off-season trade from Chicago, has been sent to Hershey Bears of the AHL on loan. Balfour has only two assists in 15 games with the Bruins.

Birds to Defend Volleyball Title

University of B.C. Thunderbirds will be starting out in defence of their western intercollegiate volleyball title Friday night at Victoria High School.

Two other university clubs—UBC Chiefs and University of Victoria Vikings—will be battling the Birds for the right to represent the province in the Canadian championships at Vancouver in March.

VICS ENTER

Also entered is a Victoria High School team, which will be competing mainly for experience.

Action starts Friday at 7:30 and six games are scheduled.

More volleyball battles are scheduled next month, when the Western Command Army championships are staged at Work Point Barracks.

Royal Canadian Engineers of Chilliwack will represent the B.C. Area in the meet Dec. 10-11. The RCE, which defeated Queen's Own Rifles Saturday to enter the meet, will compete against area champs from Alberta, Manitoba and Saskatchewan.

BELISLE HELPS LEAFS TONIGHT

Danny Belisle, the new winger acquired by Victoria Maple Leafs, will be on the firing line tonight when the Leafs tackle the pace-setting Totems at Seattle.

Belisle arrived here Tuesday night, agreed to terms with club manager Buck Houle and left for Seattle with the Leafs this morning.

Gotch, McClarty Take Tag Match From Kangaroos

Kari Gotch and Roy McClarty chalked up an impressive victory on Tuesday night's professional program at Memorial Arena as they defeated the "Kangaroos" Roy Heffernan and Al Costello, in a tag-team match.

Don Leo Jonathan was credited with a victory when his rival, Stanley Stasiuk, was disqualified after both grapplers had taken one fall.

In other bouts, Igor Kalmikoff defeated Bob Morse and Juan Sebastian wrestled to a draw with Eric Froelich.

MORE SPORT PAGES 15, 16

CRITCHLEYS LOSE . . . . . CONTROL OF SPORT

Greyhound Racing Surprise

LONDON (CP)—Greyhound racing in Britain has been taken out of the hands of the famed Critchley dynasty, controllers of the sport since the late Brig.-Gen. A. C. Critchley of Calgary introduced it here in 1926.

The Greyhound Racing Association Trust Limited announced that Critchley's twin half-brothers, Col. Gerald Critchley and Brig. Richard Critchley, have been relieved of their posts with the association.

The move came as a complete surprise to greyhound racing men. One theory is that the reorganization is intended to streamline the association.

Critchley erected Britain's first greyhound racing track in Manchester. The association now controls a chain of tracks in Birmingham, Manchester, Edinburgh and London.

Canadian Champ Misses Semis In World Meet

CHICAGO (AP) Frank Boehm, the Canadian masters champion from Regina, failed to make the semi-finals of the eighth annual $52,000 World's Invitational Bowling Tournament.

With only 80 of the 160 men moving into the semi-finals, Boehm finished in 146th place with 5,769 pins, an average of 188 a game.

It took a score of 3,959 to make the semi-finals.

Holmes Sparks Esquimalt Win

Tom Holmes staged an eight point scoring splurge in the final quarter Tuesday night at St. Patrick's Church gymnasium to spark Esquimalt to a 27-24 triumph over St. Louis College in the midget division of the Victoria Amateur Basketball Association.

Holmes finished with 18 points, counting eight field goals and two free shots.

Esquimalt — Tom Holmes 18, Norm Smith 2, Brent Mann 2, Steve 2, Bruce Goodwin 2, Total 24.

M. Rogers 5, T. Ackerman 3, V. Leard 4, Total 24.

BUFFALO MANAGER

NEW YORK (AP) Warren "Sheriff" Robinson, a New York Mets coach for the past two National League seasons, will manage Buffalo Bisons of the International League in 1965.

SENIOR "A" BASKETBALL
TONIGHT—9 P.M.
McGavin's Bakers
vs.
Haida Chiefs
Preliminaries 7:30—Special Half-time entertainment
Adults $1.00
Students 50c
Children 25c
Central Jr. High School

ESQUIMALT SPORTS CENTRE
ACTION-PACKED
HOCKEY TONITE
7 P.M.
VICTORIA COUGARS
vs.
ESQUIMALT JR. McLARENS
PLUS
SKATING
8:15 TO 10:15
Students — 50c
Adults — 65c
Hockey Only — 25c

College Boys Can Get Rich On Draft Day

By MILTON RICHMAN

NEW YORK (UPI)—Hey, fellas, better bring a wheelbarrow—they're planning to give more money away than ever come Saturday.

PETE ROZELLE

That's the day both the National Football League and the American Football League will conduct their annual college player drafts and that's also the day when the owners in both circuits begin removing the rubber bands from their bankrolls.

Since the NFL received $28 million from CBS for two-year television rights and the AFL was paid $35 million by NBC for a five-year period, there will be no money shortage for signing all those eager collegians.

And just in case there was any doubt about the rising cost of procuring talent, NFL commissioner Pete Rozelle put the financial record straight.

"It will cost us more to sign players this year than it did last," he said. "Fortunately, we have the income to pay it."

Rozelle's statement must come as a distinct piece of good news to every graduating college football player who has his heart set on playing with the pros next year.

Fustest With the Mostest Popular Credo

As anxious as the NFL and AFL are to end their financial "war" over the signing of players, there appears to be no armstice in sight, and that also must come as good news to the collegians.

"During last year's draft, we signed 23 of our choices in the first two rounds and lost only four," Rozelle declared. "I hope we'll do as well this year."

Rest assured, the AFL won't be sleeping, either.

Joe Foss' league, which previously had conducted its draft on the Monday after the Army-Navy game, moved its date up two days to coincide with the NFL draft this time, so you can see the way the wind is blowing.

Both leagues, of course, will try to get to the players they want, as the old saying goes, fustest with the mostest.

This situation could make it a mighty happy Thanksgiving for such graduating standouts as Craig Morton of California, Dick Butkus of Illinois, Tommy Myers of Northwestern, Gayle Sayres of Kansas, Jimmy Sidle of Auburn, Jack Snow of Notre Dame, Larry Elkins of Baylor, Jim Nance of Syracuse and Fred Mazurek of Pitt, to name only a few.

Occasionally, a collegian has a definite leaning toward one league or another, but usually he goes where the money is.

Money Gets Preference With Pitt's Mazurek

Most of them feel like Mazurek.

"I'm interested in the team which makes me the best proposition," the Pitt quarterback says candidly.

Rozelle is particularly proud of such NFL rookies as Paul Warfield of Cleveland, Tony Lorick of Baltimore and Charley Taylor of Washington and would enjoy seeing more like them in the league next year.

The NFL, naturally, still feels it has more to offer a rookie than the rival AFL.

"We're quite proud of our fine pension system," Rozelle said, "and even though we had our best year ever in 1963, our admissions are up 5 per cent right now and it would appear we are going to have an even better year this year than we did last."

No ostrich, Rozelle is aware that such AFL teams as the New York Jets and Buffalo Bills also are drawing record crowds. He doesn't resent the fact, either.

"Whatever success they have will not be at our expense," pointed out the capable, young NFL commissioner. "They'll build their own fans."

What it amounts to is that business is great in both leagues and there's plenty of money all around.

Take it easy now, fellas. Don't get killed in the rush.

Tusla Trio Convicted After Bar-Room Brawl

WINNIPEG (CP)—Court fines were imposed Tuesday on three Tulsa Oilers' hockey players following a chair-smashing post-game brawl in a downtown Winnipeg cocktail bar Monday night. Two players were convicted of assaulting a patron.

The ruckus erupted after the Central Professional Hockey League club shut out Canada's national team 3-0 at the Winnipeg Arena.

Fined were Larry Roy Johnston of Bridgeport, Ont., John Patrick Brian Quinn of Tulsa, and William Donald Smith of Hull, Que. All are 21.

Johnston, hit the hardest, was fined $75 for assault, $50 for causing wilful damage and ordered to pay $40 to replace four chairs in the restaurant.

Quinn was fined $75 for assault and Smith $50 for being disorderly. All three pleaded guilty and were also ordered to pay court costs.

Police told magistrate's court about nine Oilers were in the bar apparently celebrating the victory when Smith made an obscene comment to a woman.

Her companion, Cameron Leslie, 34, of Toronto, objected. Johnston hit Leslie in the leg with a chair, then started throwing other chairs. As Leslie started to leave, Johnston knocked him down and he and Quinn started to kick him.

Saanich Shuttle Tourney

Doubles action will hold the spotlight at Brentwood Community Hall tonight as play continues in the annual Saanich open badminton tournament.

More than 100 swingers are competing in the tourney.

Here is tonight's draw:

7 p.m.—H. Grew and K. Rawlinson vs. M. Woods and W. Mitchell; D. Suggett and P. Brown vs. S. Atkinson and J. Tuey; E. Hogg and I. Beale vs. winner of Wharton and Sadhues vs. S. Loughead and S. Toye.

8—D. and K. Schmetz vs. M. Allen and P. Davies; Y. Grant and B. Ford vs. L. Sluggett and P. Knott; A. Turner and B. Urcheson vs. M. Knott and J. Sluggett.

8:30—R. O'Neill and P. Knott vs. I. McCann and R. St. Dennis; B. and C. Vidal vs. S. Toye and W. Michell; I. Beale and C. Faulkner vs. R. and R. Branting.

9—G. Wharton and R. Brousseau vs. winner of I. Beale and C. Faulkner vs. R. and R. Branting; M. King and J. Looy vs. winner of B. and C. Vidal vs. S. Toye and W. Michell; J. Massie and L. Park vs. D. Urcheson and R. Atkinson.

9:30—R. Delahunty and K. McCann vs. winner of A. Turner and D. Urcheson vs. M. Knott and J. Sluggett.

10—R. Atkinson and B. Davies vs. R. St. Denis and R. Branting; L. McLeod and J. Mejia vs. winner of P. Knott and R. O'Neill vs. K. McCann and R. St. Dennis.

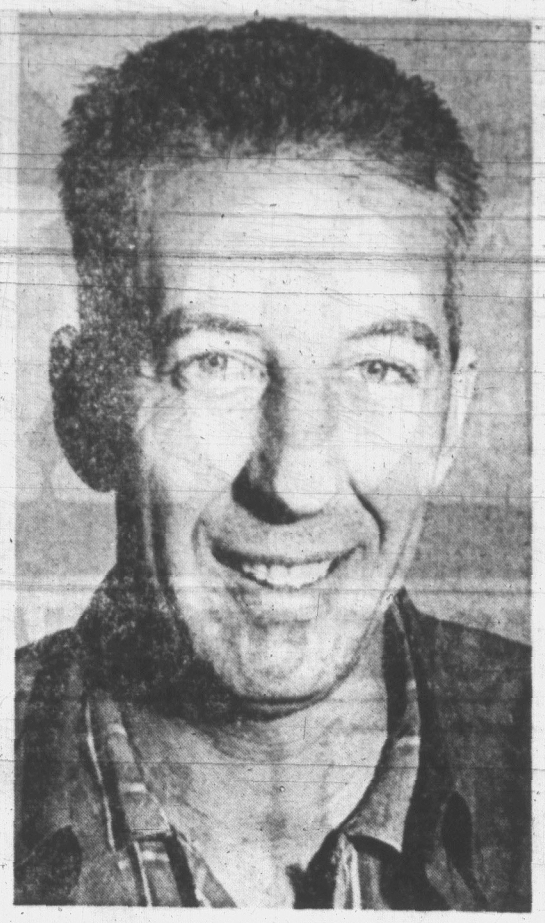

BOWLER OF THE WEEK

Fortunate worker who is able to combine hobby with work is Keith Snelling, this week's Times' "Bowler-of-the-Week" in men's tenpin category. The 32-year-old trundler works at Mayfair Lanes, where he hit for winning total (210-234-193—637) in Friday Niters' League. Single and bowler for 15 years, Snelling is now eligible to compete for Bowler-of-the-Year championship in May.

SHAPING THE BOWLS . . .

Michigan Waiting For West's Reps

(Times News Services)

SAN FRANCISCO—Decision on the West's representative in the Rose Bowl football classic has been delayed until after Southern California completes its schedule in meeting top-ranked Notre Dame this Saturday.

The decision had been expected this week but commissioner Tom Hamilton of the Pacific Athletic Conference polled the eight member schools and decided not to make a selection immediately.

Sixth-ranked Michigan has already accepted the East's berth in the New Year's Day classic at Pasadena.

THREE IN CONTENTION

Southern California and Oregon State tied for the conference championship with 3-1 records. Overall, Oregon State is 8-2 and USC 6-3. Washington Huskies placed third with a 5-2 conference record and 6-4 overall.

Decision on the PAC Rose Bowl team is by vote of the schools and it need not be the conference champion. It appeared, however, that this year's selection will be between USC and OSU, the latter which became a conference member only last July 1. Washington played in the Rose Bowl on last New Year's.

To make a selection this week, the vote of the schools would have had to be unanimous. A conference spokesman said there was not a unanimous vote, but would not comment further.

IRISH ARE OUT

Although Notre Dame (9-0) ranks as the nation's No. 1 team, the Irish apparently will not play in a bowl game since all major pairings have been just about completed.

Eighth-ranked Louisiana State and ninth-ranked Syracuse have accepted the Sugar Bowl invitation while Florida State has earned a 'Gator Bowl berth against an opponent yet to be decided.

Texas, the No. 5 team coached by Darrell Royal, is in the Orange Bowl with second-ranked Alabama. Third-ranked Arkansas and Nebraska, No. 4, will play in the Cotton Bowl.

Queen's Dominates All-Stars

TORONTO (CP) — Queen's University Golden Gaels from Kingston, unbeaten in league play for two years, dominated all-star voting for the second successive year on the Quebec-Ontario Athletic Association all-star football team announced today.

The Gaels, who also retained the Yates Cup in a post-season challenge game with McMaster University, Ontario intercollegiate champs, placed 11 men on the team—six on offence and five on defence.

The unanimous selection of four Queen's players—halfbacks Jim Young and Heino Lilles and end Pete Thompson to the offensive unit and defensive end Larry Ferguson — highlighted the 1964 voting.

OFFENSIVE TEAM

Half—Jim Young, Queens.
Half—Heino Lilles, Queens.
Half—Eric Walker, Montreal.
Half—Gary Cranmer, Western.
Quarter—Cal Connor, Queens.
Centre—Doug Mitchell, Western.
Guard—Bill Miklas, Queens.
Guard—Bob Pampe, Toronto.
Tackle—John Erickson, Queens.
Tackle—Mike Kenan, Western.
End—Pete Thompson, Queens.
End—Don Taylor, Montreal.

DEFENSIVE TEAM

Half—Rob Campbell, Western.
Half—Guy Polvin, Queens.
Half—Don Taylor, Montreal.
Linebacker—George Chris, Western.
Linebacker—Bill Watters, Toronto.
Linebacker—J. Crouchman, Queens.
Linebacker—Brent Munday, Western.
Mid-Guard—Merv Daub, Queens.
Tackle—Frank Armeni, Queens.
Tackle—Ross Nicholson, Western.
End—Larry Ferguson, Queens.
End—Jim Hogan, Toronto.
End—Dick Feidler, Montreal.

HOCKEY TRAIL

ONTARIO JR. A
St. Catharines 4, Montreal 5.
Kitchener 1, Niagara Falls 8.
Peterborough 3, Oshawa 5.

SASKATCHEWAN JUNIOR
Moose Jaw 3, Estevan 4.

THUNDER BAY SENIOR
Red Rock 7, Fort William 2.

EASTERN PRO
Nashville 5, Knoxville 3.

WESTERN INTERNATIONAL
Nelson 4, Rossland 1.
Kimberley 4, Spokane 3.

INTERNATIONAL LEAGUE
Fort Wayne 3, Des Moines 7.

MARITIME SENIOR
New Glasgow 6, Windsor-Dartmouth 4.
Halifax 4, Moncton 3.

ONTARIO CENTRAL
Orillia 2, Newmarket 6.

QUEBEC SENIOR
Sherbrooke 2, Granby 4.

NORTHERN ONTARIO JUNIOR
Garson-Falconbridge 4, North Bay 13.

MANITOBA JUNIOR
Winnipeg Braves 3, Warriors 3.
Winnipeg Monarchs 7, Rangers 4.

Former Gridder Loses Right Leg

HAMILTON (CP) — Rainer Schneider, 20, a high school football star who once tried out for Eastern Conference Hamilton Tiger-Cats, lost his right leg below the knee Tuesday night when his motorcycle slid under the wheels of a slow-moving freight train at a level crossing here.

LEEDS CREEPING UP

London Fans Cherish Young Chelsea Squad

LONDON (Reuters) — With less than half the season gone, the English Soccer League championship race looks like a duel between Chelsea and Manchester United.

The young Chelsea team, currently the pride of London and overshadowing the capital's more glamorous teams, Tottenham Hotspur and Arsenal, could be popular champions. Chelsea has won the title only once since the league started in 1888 and its success would be just reward for the hard work and enthusiasm of manager Tommy Docherty.

United, however, must be favorites. Unbeaten in its last 14 games, United has the right blend of youth and experience plus the genius and match winning ability of great Scottish inside forward Denis Law.

The vital test for these two will come in the next few weeks, when the heavier grounds try the stamina of the best players and Cup commitments clog up already congested league fixtures.

LEEDS A SURPRISE

Lying almost unnoticed in third place in the league table is Leeds United, the surprise success of the season.

In 1962, Leeds was a struggling Second Division club. Then manager Don Revie bought inside forward Bobby Collins from Everton for £25,000 and Leeds has never looked back.

Promoted last season, Leeds has kept within striking distance of the First Division leaders all this season.

Manager Revie, the man who found the deep lying forward plan which later developed into the 4-2-4 system adopted by many continental clubs, has welded together a strong, workmanlike team, which could surprise the experts in the next few months.

In Albert Johanneson, a fast moving South African from Johannesburg, and Johnny Giles, a stylish Irishman, Leeds has one of the best pairs of wingers in the league.

TOOK SEVEN STRAIGHT

Leeds lost Saturday after winning seven league games in a row but this was unlikely to knock it out of its stride.

None of the other First Division challengers have the look of champions at this stage though Tottenham Hotspur may still come into the picture with a late challenge.

Tottenham could be involved in a big transfer this week, for Bob Shankly, manager of the Scottish club Dundee, confirmed that Spurs had made a bid for their centre-forward Alan Gilzean, who plays for Scotland against Ireland Wednesday.

NOTRE DAME'S HUARTE WINS HEISMAN TROPHY

NEW YORK (AP)—John Huarte, Notre Dame quarterback, is the winner of the 1964 Heisman Trophy as the outstanding U.S. college football player of the year.

The Notre Dame star, who played only 45 minutes during the 1963 season because of injuries, will receive the award at a banquet on Dec. 3.

Roger Staubach, ace quarterback of the Navy, was the winner a year ago. Huarte is the first Notre Dame player to be chosen since Paul Hornung, now a star with Green Bay Packers, who won the honor in 1956. Huarte is a native of Anaheim, Calif.

Mounties' Boss Oozing Optimism

VANCOUVER (CP) — Nat Bailey, president of the now-defunct Vancouver Mounties, feels the club's chances of re-entering the Pacific Coast Baseball League "are excellent."

"If we show enthusiasm, we're in—there's no argument about that," he told a press conference called to introduce Lew Matlin, new general manager of the club.

Bailey said club officials hope for outright ownership by a major league club, which "would lose less money here, in the long haul, than in any other city on the continent."

The team left the PCL in 1962 after several seasons of financial losses.

Both Bailey and Matlin will attend the major and minor league meetings opening Saturday at Houston, Tex., where Vancouver re-entry could be approved by PCL directors.

Dewey Soriano, PCL president, has said Vancouver could return if a "substantial number" of pre-season tickets were sold to indicate fan support.

Nuggets Plan Shot at Cup

EDMONTON (CP) — The newly-formed Edmonton Nuggets, a senior hockey club, will play a 12-game exhibition schedule this year and compete in Allan Cup play, publicity director Bill Warwick has announced.

Warwick said the Nuggets would play exhibition games with teams in the Saskatchewan Senior Hockey League, the Calgary Stampeder Hockey Club and the Trail Smoke Eaters.

Edmonton is hopeful the Western Senior Hockey League will be re-established next year comprising the SSHL, Calgary, Edmonton and Winnipeg, Warwick added.

LEARN TO BOWL
5 PINS FREE 10-PINS
Call MAYFAIR LANES
386-3461

"EXPORT"
PLAIN
or FILTER TIP
CIGARETTES

get aboard the Stein bandwagon

Stein's what people mean when they talk about "beer for the real beer drinker." Stein's a traditional, all-malt beer, and longer aging ensures a big flavour, smoother than smooth. After your first Stein, you'll say, "Ummm Fine!"... and then "Make Mine Stein again!"

A TRADITIONAL BREW
AGED LONGER
BY O'KEEFE

O'KEEFE Stein BEER

Free home delivery 382-6832 or 384-4179

This advertisement is not published or displayed by the Liquor Control Board or by the Government of British Columbia.

NATIONAL VALIANT
For Your New
NATIONAL MOTORS
★ CHRYSLER
★ DODGE
★ VALIANT
★ BARRACUDA
★ IMPERIAL
★ Dodge Trucks
819 YATES
"Over half a century of service. The most trusted name in the automobile industry"
Sales Service
Parts
EV 4-8174

GOODYEAR
Tires and Retreads
as little as
$1.00 and $1.00
DOWN A WEEK
See us for brake lining, wheel alignment, shocks, mufflers.
GOODYEAR TIRES
VICTORIA
LOTS OF PARKING SPACE
LTD.
EV 2-6184
Government at Herald

63 RENAULT
STATION WAGON—REG. $1350
SALE . . . $995
TEL MAC
NO MONEY DOWN

Claremont Triumph

Rod Sutton scored 15 points Tuesday to lead Claremont to a 47-34 victory over Victoria High in exhibition Inter-High School basketball action at Claremont.

COUNCIL APPROVES . . . COLISEUM WORDING

Up to Ratepayers Now

VANCOUVER (UPI)—Vancouver city council Tuesday decided on the wording of a bylaw referendum which gives Toronto Maple Leafs president Stafford Smythe a downtown site in exchange for an $8,000,000 coliseum.

The council adopted an amendment outlawing the use of the site for any other purposes, and gave second reading to the bylaw.

The amendment stipulates Smythe is to be restricted to building a "sports coliseum only and related facilities."

The change was made to allay fears Smythe, who offered to build the coliseum earlier this year, might try to build an office building, hotel, or other structure on parts of the two-block property.

The site has an estimated net cost to the city of $1,300,000.

Mayor William Rathie earlier reported to council that Smythe told him by telephone the bylaw is acceptable to him. The assurance was made, however, before the amendment made by an 8-3 vote of the council.

The bylaw will be voted on by ratepayers Dec. 9.

Voters Favor Dancer

Canadian Colt First To Defeat U.S.-Bred

NEW YORK (AP) — Northern Dancer made his bid early and then made it stand up as he won the three-year-old title in the vote of the Thoroughbred Racing Associations' board of selection.

In the opinion of the 31 racing secretaries, announced Tuesday, the Dancer's early season triumphs earned him the decision over such rivals as Quadrangle and Roman Brother.

The little son of Nearctic out of Native Dancer's daughter, Natalma, was sidelined with a bowed tendon in July and will go to stud at E. P. Taylor's Windfields Farm near Toronto in 1965.

The three-year-old title is the first TRA award to go out of the United States. Northern Dancer, along with other TRA winners, will be honored at the organization's annual dinner here Dec. 3.

Northern Dancer was bumped and finished third in a six-furlong allowance race which opened the campaign in Florida in February. From there on he proved unbeatable until he wound up third back of Quadrangle and Roman brother in trying to win the Belmont Stakes and wrap up the Triple Crown.

The Dancer returned home to Woodbine in Canada for the Queen's Plate, which proved to be his final start. After an easy victory in the Canadian classic for three-year-olds he returned to Belmont Park to prepare for his Saratoga campaign.

He pulled up lame after a workout and, while he responded to treatment, Taylor announced the colt was through with racing.

Before losing in the Belmont, Northern Dancer put together victories in the Flamingo, Florida Derby, Keeneland's Blue Grass, Kentucky Derby and Preakness. He wound up with earnings of $490,171 for the year after banking only $90,635 as a two-year-old.

Wheatley Stable Cleans Up

NEW YORK (AP) — Mrs. Henry Carnegie Phipps completed a sweep of the Thoroughbred Racing Association's two-year-old crowns Tuesday when her Wheatley Stable's Queen Empress was named the top juvenile filly of the year.

Earlier, the TRA board of selection, comprised of 31 racing secretaries, had named Bold Lad the champion colt. The two Wheatley Stable runners, along with five-time Horse of the Year Kelso and Bon Nouvel, voted best of the steeplechasers, will be honored at the TRA's annual dinner here Dec. 3.

Queen Empress, daughter of Bold Ruler who also sired Bold Lad, never was out of the money in 14 starts and earned $319,262. She won eight races, was second four times and third twice.

There was no argument about Bold Lad's selection. He was named on all 31 ballots as the first choice.

RACE RESULTS

BAY MEADOWS

First Race — $2,000, claiming, three and four-year-old maidens, six furlongs: Stage Door's (Harmatz) $5.20 $4.60 $3.60
Prince Charles (Sanchez) 13.80 9.00
Mizzy B. (Ruggeri) 14.20
Also ran — La Ley, Daily Mail, Pueblocita, Forty Per, Glory Maid, Golden Manners, Tummeflow, Putten Lassing Jezro. Time: 1:13.

Second Race — $2,000, claiming, three-year-olds, six furlongs:
Hi Scaler (Longden) $4.60 $3.40 $2.80
Sugar Lime (Taniguchi) 5.20 4.20
Red Sis (Baze) 4.60
Also ran — High Bidder, Ray Junior, Kickital, Palamon, Me Tony, Jack's Party, Cal Shot, Mr. Mose, Son Travel. Time: 1:12 1-5.
Daily Double paid $26.80.

Third Race — $2,000, claiming, maiden two-year-old fillies, six furlongs:
Drawl (Bernandez) $4.00 $3.20 $2.60
Flirt Reine (Baze) 7.80 4.20
Swede Blue (Mahoney) 3.00
Also ran — Moon Kist, Cindy Vee, Jackie's All, Murphy's Brat, In Glow, Aunt Beal, Mary Allee, Selenon, Happy Flash. Time: 1:12 2-5.

Fourth Race — $2,000, claiming, maiden two-year-old fillies, six furlongs:
Turnabout Miss (Gavidia) $12.00 $6.60 $5.40
Dark Hawk Boogie (Frey) $5.80 5.00
Truly Bird Song (Scholling) 8.20
Also ran — Judmarilinda, Tiger Tizbe, Alpha Babe, Stal Space, Sunara, Remandy, Miss Turnover, Some Velvet Keepsake. Time: 1:12 2-5.

Fifth Race — $2,000, claiming, three-year-olds and up, one and one-sixteenth miles:
Beefeater (Dixon) $16.40 $7.00 $4.60
Court Glamour (Heim) 24.20 9.80
Britches Brow (Hunt) 7.60
Also ran — Miss Tenino, Mucho Gelt, Just Beyond, Cadala, Turf Echo. Time: 1:48 4-5.

Sixth Race — $2,200, claiming, three-year-olds and up, six furlongs:
Pinefine (Dixon) $56.60 $20.60 $12.40
Vermejo (Trejos) 22.60 16.20
North Star Host (Yaka) 5.20
Also ran — Kamala, Lynn-D-Irm, My Boy John, Walko Night, Peter Pickem, Little Sal, Weekend Pass, Alishan, Zip Now. Time: 1:11 2-5.

Seventh Race — $3,000, claiming, three-year-olds and up, six furlongs:
Worridan (Harmatz) $7.40 $4.20 $3.20
Skoffar (Mahorney) 7.40 4.60
Buckeye Bob (Jennings) 6.60
Also ran — Red Rocky, Mr. Tails, Miss Sun Tan, Harpo. Time: 1:10 2-5.

Eighth Race — $3,500, allowance, two-year-olds, one mile:
Radio Flash (Longden) $16.60 $7.80 $4.00
Craig D. (Frey) 10.80 5.60
Easy Lime (Mahorney) 3.00
Also ran — Lucky Mel Jr., Nuevo Vienna, Gay Beau, Magic Hare, King's Ruffian, Ray Gold, Dardanus. Time: 1:37 3-5.

Ninth Race — $2,300, claiming, three-year-olds, one mile:
Tiara Quiz (Dixon) $10.60 $5.60 $4.20
Con Gold (Hernandez) 5.00 4.00
Also ran — Yehtube, Port Arms, Mounted Colonel, Arctic Red, Trebolado, Mac's Market. Time: 1:37 3-5.

Smoked

WHOLE OR SHANK PORTION

Shoulder Arm Pork Steak or Roast! ..... lb. 39c

Side Bacon
Devon END CUTS .. lb. 49c
CENTRE CUTS .. lb. 59c

EASY-CARVE FULLY-COOKED CRYOVAC WRAPPED Cottage Rolls lb. 69c

GAINER'S BONELESS FULLY-COOKED Pork Picnic lb. 59c

SPECIAL SAVINGS DURING "APPLE WEEK"

McINTOSH APPLES

B.C. McIntosh "Cee" Grade
. . . SWEEP, CRISP AND JUICY!
BUY NOW AND REALLY SAVE WITH THIS SPECIAL LOW PRICE

10 LBS. $1

BE WISE — ECONOMIZE
TV DINNER
SWANSON'S ASST'D
11-oz. Pkg. 59c
SAVE MORE AT YOUR SHOP-EASY STORE

BE WISE — ECONOMIZE
ZEE BATHROOM Tissue
Asst'd.
4 Rolls 39c
SAVE MORE AT YOUR SHOP-EASY STORE

BE WISE — ECONOMIZE
BETTER-BUY Peaches
6 15-oz. tins 99c
SAVE MORE AT YOUR SHOP-EASY STORE

NIBLETS Corn 14-oz. tin 2 for 39c

CAKE MIX Robin Hood Celebration pkg. 55c

DETERGENT OMO Special Offer! KING SIZE pkg. $1.29

SHOP-EASY
Westfair Affiliate

WE RESERVE THE RIGHT TO LIMIT QUANTITIES

Picnic

29¢ POUND

FRYER PARTS

. . . Fresh Frying Chicken **BREASTS** . . . . lb. 49¢

THIGHS . . . . lb. 59¢

LEGS . . . . . lb. 69¢

NORTH STAR BEEFIES All-beef wieners, 1-lb. pkg. 59¢

BE WISE — ECONOMIZE

APPLE JUICE Sun-Rype Blue and Red Label 48-oz. tin 29¢

SAVE MORE AT YOUR SHOP-EASY STORE

Clark's Soup Vegetable 10-oz. tin — 8 for 99¢

Broken Shrimp Sea Pak 4-oz. tin — 3 for 99¢

Pet Food Champion Dog and Cat, 15-oz. tin — 11 for 99¢

Ketchup Libby's, 13-oz. bottle — 4 for 99¢

CIGARETTES All Popular Brands, carton 3.19

• SHOP-EASY STORE LOCATIONS •

230 Cook St. — Shelbourne Plaza — Royal Oak Shopping Centre, 2187 Oak Bay Ave
Colwood Plaza — Cadboro Bay Shopping Centre

Shop 9:00 a.m. to 9:00 p.m. Monday through Friday; 9:00 a.m. to 6:00 p.m. Saturday at the Shop-Easy Stores located in the Shelbourne and Colwood Plazas.

BE WISE — ECONOMIZE

BETTER BUY Margarine 5 lbs. 95¢

SAVE MORE AT YOUR SHOP-EASY STORE

BE WISE — ECONOMIZE

MIRACLE WHIP Salad Dressing 32-oz. Jar 59¢

SAVE MORE AT YOUR SHOP-EASY STORE

Zee Napkins Asst'd, 60's — 2 for 39¢

Sliced Beets Libby's, 20-oz. tin — 2 for 45¢

Fruit Cocktail Libby's 15-oz. tin — 29¢

Juice Libby's, Pineapple, 48-oz. tin — 2 for 89¢

Spaghetti Libby's, 15-oz. tin — 4 for 85¢

Fancy Peas Libby's, Asst'd, 15-oz. tin — 2 for 39¢

SHOP-EASY

• PRICES EFFECTIVE THURS., FRI., SAT., NOV. 26, 27, 28!

Westfair Affiliate

FORCED BREATH TESTS ASKED FOR DRIVERS

VANCOUVER (CP) — The provincial government will be asked to pass legislation requiring applicants for drivers' licences to sign a document agreeing to take "breathalyzer" tests whenever required.

The request will be made by directors of the B.C. and New Westminster Safety Councils.

Breathalyzer tests are recognized by the courts as a scientific measurement of a suspected drinking driver's alcholic content, but the tests are not compulsory.

Other resolutions passed at a joint meeting of the two boards Monday included a request for a criminal code amendment accurately defining the degree of impairment by biochemical tests.

Directors also agreed to consider another resolution later concerning the compulsory use of protective headgear by all motorcyclists.

Old Friends Both Die Same Day

For 50 years Marie Louise Parsell and Mina Tapscott were the best of friends.

Since first meeting in 1910 they had gone out together and shared an interest in each other's lives.

On Monday they died within a few hours of each other.

At 12:20 a.m. Mrs. Parsell died in Oak Lodge nursing home where she had been ill about six months.

At 4 a.m., her lifelong friend passed away.

Said Mrs. Tapscott's daughter Helen, who lived with her mother at 3342 Whittier Avenue: "I'm sure they would have wanted it this way.

"Even when they got older they never forgot each other's birthdays."

Her mother would have been 91 in February.

Funeral services were to be held for her from McCall Bros. at 4:30 p.m. today.

Funeral services for Mrs. Parsell, who lived at 1150 Benvenuto Avenue, Brentwood, will be at 3:30 p.m. Thursday at Hayward's.

Wife of the stationary engineer at what is now Butchart Gardens when the first sack of cement was turned out by B.C. Cement, she was first president of West Saanich Women's Institute around 1915.

It was in the same period that she met Mrs. Tapscott, then wife of the Rev. Fred Tapscott, minister at Sluggett Memorial Church.

Surviving Mrs. Tapscott is daughter Helen and sister Miss Margaret Washburn, of Smith Falls, Ont.

Surviving Mrs. Parsell are two daughters Mrs. Winnie Miles, of Nanaimo and Mrs. Anne Turner, of Victoria and son Norman, of Brentwood.

View Royal Panhandle Vote Set

View Royal panhandle residents will know their fate Dec. 12.

On that date Esquimalt ratepayers will vote on taking in the 250-acre area, which has a population of 850.

Council Monday gave final reading to a bylaw providing for a vote on their request for amalgamation.

Reeve Alfred C. Wurtele said a letter will soon go to all taxpayers outlining anticipated increased expenditure if the panhandle becomes part of the municipality.

He said: "An increase in revenue of about $7,900 is indicated by a survey we have taken, but that could be affected by the hiring of another man."

Council also approved a $1,042 bid from Clark and Pattison Painting Contractors Ltd., for interior redecoration of the municipal hall.

Open Verdict Returned In Wife's Death

NORTH VANCOUVER (CP) — A coroner's jury returned an open verdict Tuesday in the death of Mrs. Elfrida Kathleen Howard, 24, who plunged to her death in Lynn Canyon in North Vancouver Nov. 7.

The woman fell 200 feet to her death while walking in a park with her estranged husband, Dennis Howard of Coquitlam.

Howard was compelled to testify at the inquest despite objections by his lawyer. He testified under the protection of the Canada Evidence Act.

Howard told the inquest jury that he was strolling about 20 feet behind his wife, when she suddenly vanished. Her body was recovered a short time later from Lynn Creek, 200 feet below the path they had taken.

FULL TORONTO TRADING

2 P.M. QUOTATIONS

By The Canadian Press
Toronto Stock Exchange—Nov. 25

Quotation, sin cents unless marked $. 2 odd lot. xd Ex-dividend. xr Ex rights. xw Ex-warrants. Net change is from previous board-lot closing sale.

INDUSTRIALS

A—B

Stock	Sales	High	Low	2 p.m.	Ch'ge
Abacon	3200	95	85	93	+9
Abitibi	11606	$13½	13¼	13⅜	— ¼
Alta Gas	997	$35½	35½	35½	— ½
Alta Gas w	245	950	850	950	— 10
Alta Nat	130	$21⅞	21⅝	21⅝	— ⅛
Am Cen	55	$40⅝	40¼	40⅜	+ ⅛
Algoma	750	$70	69½	69½	— ½
Alumin	2508	$32¼	31⅝	32	+ ⅛
Alum 4½ pr	150	$44⅞	44¼	44½	— ¼
Alum 2pr 4½	625	49	49	49	+ ¼
Anaeg	650	5⅝	5½	5⅝	
Anthes A	138	$29½	29	29	
Anthes C pr	25	$104	104	104	
Argus	290	$17⅜	16⅞	16⅞	
A-G B pr	125	$54	53¾	54	
Arg C P pr	1645	$13¾	13½	13½	
Arg 250 pr	100	$53	53	53	— ½
Arg 260 pr	220	$52⅜	52¼	52⅜	
Atlar Acc	215	$20¼	20¼	20¼	— ⅛
Atl Sugar	525	$18	18	18	— ⅛
Atl Sug A	200	$24¼	24¼	24¼	— ⅛
Atlas El	500	445	445	445	
Bank Mont	280	$69¼	68⅝	69	+ ¼
Banc NS	486	$78¼	78	78¼	+ ⅛
Bath P	750	$24	23⅞	24	+ ⅛
Bath P A	450	$63	62⅝	63	
Beatty N	2250	$14¾	14½	14½	
Bell Phone	6395	$61½	60⅝	61¼	+1
Bow Valley	250	$6⅝	6¼	6⅝	
Bramalea	125	$9¾	9⅝	9¾	
Bramalea wt	225	375	375	375	
Brazil	1085	470	465	470	
B Am Bank	25	$70	70	70	
BA Oil	709	$34⅝	34½	34½	
BC Forest	2083	$28⅞	28½	28¾	— ⅛
BC Pack A	225	$19	19	19	
BC Pack B	200	$19¼	19⅛	19¼	
BC Low	611	48	48	48	
BC Sugar pr	270	$20	20	20	+ ⅛
BC Phone	669	$68	67½	68	+1
BCPh 4¾ pr	25	$101¼	101¼	101¼	— ¼
BCPh 4¼ 56	25	$101⅜	101⅜	101⅜	+ ⅛
Bruck B	100	$11½	11⅜	11½	
Bulolo	623	$6⅝	6⅝	6⅝	
Burns	360	$15¾	15⅝	15¾	+ ⅛
Burrard A	z11	$7¼	7¼	7¼	

C—E

Cabon	2200	32	32	32	+3
Cal Pow	940	$23⅝	23⅜	23⅝	— ⅛
Can Bread	100	$9½	9½	9½	+ ⅛
Can Cem	396	$30	49¾	50	+1
CI Indry	230	$44¼	44	44¼	+ ¼
Can Malt	150	$25½	25¼	25¼	— ¼
C Pack A	250	$75	74½	75	+1
CI Safe 4pr	z10	$99¼	99¼	99¼	
C Pack B	25	$73	73	73	—1
CSL new	245	$32¼	32⅛	32½	+ ⅛
Can Perm	100	$73	73	73	
CSL pr new	100	$6⅞	6⅞	6⅞	
Can Wire B	400	$19¾	19⅝	19¾	+ ⅛
CAE	z60	$10	9⅞	10	
C Brew	8815	$10⅝	10⅜	10½	— ⅛
C Brew Apr	155	$50½	50½	50½	— ¼
C Brew Bpr	100	$13½	13½	13½	+ ¼
C 3 Alm A	100	$13¾	13¾	13¾	+ ⅛
C B Al Aw	580	245	239	235	+ 5
Cdn Can A	350	$15¼	15¼	15¼	
C Chem w	1620	935	920	920	— 5
C Dredge	175	295	295	295	+5
C Found pr	25	$18	18	18	
CGE pr	25	$42	42	42	
Cdn G Inv	25	$60	60	60	
CG Sec A	250	$14¾	14¾	14¾	
C Hydro	208	$24	24	24	— ⅛
C Imp Bk C	1115	$68	67¾	68	+ ⅜
C Ind Gas	2825	$13½	13¼	13⅜	
C Ind Gas pr	900	$14¼	14¼	14¼	
CIL	340	$23⅛	23¼	23¼	— ⅛
C Marc	100	5	5	5	— ⅛
CPR	9839	$52⅜	52	52¼	+ ⅛
Cdn Pet	700	$13¼	13	13¼	
C Refract	685	$18⅜	18	18	
C Tire A	510	$42	41	42	
C Westng	100	$46	46	46	
CW Prop	200	425	425	425	—35
Caribbean	500	$8⅜	8¼	8⅜	
Chemcell	1955	$17⅛	17¼	17⅜	— ⅛
Chemcell 1p	225	$22⅜	22⅜	22⅜	
Cheme 175p	110	$39¼	39½	39½	— ¼
Chrysler	z10	$62	62	62	
Clairtone	530	$8¼	8¼	8⅜	+ ⅛
Col-Cell	z50	$10⅝	10⅜	10⅜	
Con Bakis	200	$6	6	6	
Con Bldg	500	$8⅜	8⅛	8⅜	
Con Bldg w	501	560	560	560	5
Con M S	2405	$42¾	42⅜	42⅜	— ⅛
Con Paper	7329	$39¾	39½	39¾	+ ⅛
Con Gas	5425	$12⅞	12⅞	12⅞	
Cn Gas B	55	$108	108	108	
Corby vt	350	$20½	20½	20½	— ⅛
Corby B	100	$20	20	20	— ⅛
Coronation	150	$5½	5½	5½	
Cosmitz pr	95	$25¼	25½	25¾	— ½
Coron 2pr	200	$8⅜	8⅛	8⅜	
Coron 120 pr	100	$18¾	18¾	18¾	— ¼
Cosmos	z100	$13	13	13	
Crestbrk	200	460	460	460	
Crow's N	150	$16¼	16¼	16¼	
Crush Int	553	$12⅝	12⅝	12½	+ ⅛
Cygnus A	z80	430	430	430	
Cygnus B	490	465	465	465	
Delta Acc	25	$23	23	23	
Delta Bpr	20	$116	116	116	
Dist Seag	2805	$34½	34¼	34½	+ ¼
D Bridge	z44	$21¼	21¾	21¾	
Dofasco	2801	$23	22½	23	
Dosco	100	$14¾	14⅝	14⅞	
Dom Stores	595	$22¾	22½	22½	— ¼
Dom Tar	4243	$21¼	20⅝	20¾	— ⅝
Dom Text	100	$30⅜	30¼	30¼	— ⅛
Dyn Inv	100	$13½	13	13	+ ½
Emco	z80	$17½	17½	17¾	
Emp Life	25	$355	355	355	
Exquire A	w1000	150	150	150	

F—J

Falcon xd	2196	$86⅜	86¼	86⅜	— ⅛
Fam Play	270	$22½	22	22⅜	
Fed Grain	z20	$86½	86½	86½	
Fleet Mfg	3000	72	71	71	—1
Forestwood	500	$21¾	21½	21¾	
Ford US	510	$61	60½	60⅝	— 2⅜
Ford Cda	103	$178	176	176	— 5
FPF Pfon pr	50	$53½	53½	53½	+ ½
Fraser	25	$32½	32½	32½	
Freeman	25	$3¼			
Gen Bake	250	$6⅛	6¼	6¼	
Gen Dev	1900	450	440	450	20
GMC	153	$104½	104½	104⅜	— ⅛
GP Mfg A	100	$30	30	30	
GS Wares	217	$14¾	14⅜	14⅜	
Globe A	40	$13¼	13¼	13¼	+ ⅛
G Mack B	100	$11⅛	11⅛	11⅛	
GL Paper	2593	$25½	25	25⅛	+ ⅛
GL Power	100	$27⅜	27	27	
GS Cap	200	$8⅜	8	8⅜	+ ⅛
GW Coal A	600	495	495	495	
Gr Wpg G	390	$20⅜	20⅛	20⅛	
Greyhnd	150	$14⅜	14⅛	14⅜	
Gulf Tr	135	$60½	60	60½	
Hayhee	300	80	80	80	+4
Hard Carp	100	$23	23	23	
Hard Carp A	700	$20⅝	20⅜	20⅝	+ ⅛
Hawker-S	550	$7	7	7	
Hawker pr	10	$100¼	100¼	100¼	
Home A	839	$18⅜	18⅛	18⅜	— ⅛
Home B	513	$19¼	19¼	19¼	— ⅛
Hosp Corp rt	53976		53	53	+3
Horne Pf	2300	330	325	330	
H Smith pr	40	$44¼	44¼	44¾	+ ⅛
HBC	900	$16	15¾	16	+ ⅛
H B Oil G	980	$16¼	15¾	16¼	+ ⅛
Husky	4150	$17⅛	16¾	17⅛	+ ¼
Husky w	300	2	2	2	
Husky C w	2000	2	2	2	
Husky D wts	465	465	465	465	+15
Husky Apr	210	$52¾	52¼	52¾	+ ⅛
Imp Life	200	$238	238	238	— 2
Imp Oil	3356	$55¾	55	55¼	+ ⅛
Imp Tob	1325	$14¾	14½	14¾	
Ind Accep	1678	$25⅜	24¾	24¾	
Ind Wire	500	165	165	165	—5
Inland Gas	970	$9⅛	9⅛	9⅛	
Inland G w	1100	85	85	85	—5
Int-City Gas	200	$9½	9½	9½	+ ⅛
IBM	22	$444	444	444	
IMC	250	$43½	43½	43½	+ ½
Int Nickel	2088	$93¼	92¾	93	+ ¼
Int Util	1332	$28⅜	28¾	28⅝	+ ⅛
Int Util pr	25	$96¼	96¼	96¼	+ ¼
Inter PL	730	$94½	93¾	94	+ ¼
Int Sft P	3050	410	405	405	—5
Inv Grp A	675	$13¼	13	13¼	
ITL Ind	175	$8¾	8¼	8¾	—1
Jamaica PS	160	$12¾	12¼	12¾	+ ⅛
Jefferson	100	$8¾	8¾	8¾	
Jockey C	4830	470	460	465	
Jock 2pr	300	$9¾	9¾	9¾	

K—N

Keiser Co	175	$10¾	10⅝	10¾	+ ⅛
Labatt	100	$21¾	21⅝	21¾	
Lon Cem	2850	395	385	395	— 5
Lon Cem p	100	$14¾	14½	14¾	+ ¼
LO Cem w	2800	90	87	87	+1
Lake and	1000	87¾	7¾	7¾	
Lakeland wt	100	400	400	400	
Laura Sec	40	$21¾	21½	21¾	
Lau Fin	1000	$16¾	16¾	16¾	+ ¼
Lau F 200	300	$43	43	43	+ ¼
Lau Fin 140	175	$25⅝	25⅜	25⅝	+ ⅛
Lau F 125	100	$22			
Leland	300	25	23	23	
Levy	362	$14¾	14¾	14¾	
Levy Apr	125	$12¼	12¼	12¼	
Le Bpr	390	$20⅜	20⅜	20⅜	
LobCo A	3429	$8⅜	8⅛	8⅜	— ⅛
LobCo B	580	$8¼	8¼	8¼	+ ⅛
LobCo pr	135	$30	29¾	30	+ ¼
LobCo 1pr	300	$22½	22½	22½	
Lob Inv	225	$7½	7½	7½	
Loch M	2220	$11¼	11¼	11¼	— ⅛
Madaren A	200	$20½	20½	20½	
MB and PR	4431	$31½	31½	32	+ ⅛
Maple	500	195	195	195	
Maple pfd	225	$165⅝	165	165⅝	
M Leaf Mill	225	$16⅝	16¾	16⅝	
M Lf MPR	65	$108	108	108	— ½
Mass-F	5760	$30⅛	29¾	29¾	— ⅛
Met Stores	230	$10¼	10⅛	10¼	+ ⅛
Mid Pac	220	$5¾	5¾	5¾	
Mo-West	400	335	335	335	+10
Moson A	150	$36½	36½	36½	
Nelson H	207	40	40	40	
Met Foods	275	85		85	
Mtge Loco	1020	$16½	16	16¼	
Mont Trst	10	$101	101	101	— ½
Moore	1845	$60½	60	60	
Morse A	280	$14¼	14¼	14¼	+ ⅛
Morse B	200	$12¼	12½	12½	
Nat Contain	225	$5½	5½	5½	
Nat Con wts	283	190	190	190	+ 5
Nat Drug	78	$11¾	11¾	11¾	
Na Trust	240	$24¼	24¼	24½	
Na S Stl	50	$26¾	26¾	26¾	
Na Wire	225	$18	18	18	
Na Wire B	150	$17¼	17¼	17¼	+ ¼
Noranda	2081	$49¾	49¾	49¾	+ ⅛
NO Ngas	250	$22¾	22¾	22¾	
N Phone xrts	480	$12¼	12	12	
NW Util pr	25	$85¼	85¼	85¼	
N Phone rt	270	90	90	90	

O—S

Ogilvie	1215	$15	14¾	14¾	— ¼
Ont Steel	100	$27½	27½	27½	— ½
Oshawa A	220	$35½	35½	35½	
Overland	220	$9	9	9	
Page Hers	1700	$13¾	13¾	13¾	— ⅛
Pac Pete	1955	$12¼	12⅛	12¼	
Pac Pete w	170	685	685	685	— 5
Parker	1203	$5½	5½	5½	
Pembina	200	$9	9	9	
Penmans	50	$34	34	34	
Pow Corp	2615	$15¼	15	15	— ¼
Price Bros	845	$42	41¾	41¾	— ⅛

In addition to the Canadian Press reports of the full Toronto trading, market quotations are also supplied by Canadian Investment Dealers' Association, James Richardson & Sons, Hugh Mackay & Co., A. E. Ames & Co., Hagar Investments Ltd., and J. H. Burns & Co.

QN Gas	985	$10½	10⅜	10⅜	
QN Gas pr	45	$146	146	146	
QN Gas 58w	210	15	15	15	—
QN Gas 63w	200	585	585	585	—15
Reichhold	125	$28⅛	28	28⅛	+ ⅛
Reitzman	225	$21	21	21	
Revelstoke	300	$11	11	11	
R-Norwell	100	435	435	435	+ 5
Rolland A	505	$11	11	11	
Rothman	6295	$22¼	20⅜	21	—1
Romfield	1000	195	190	195	
Royal Bank	676	$78⅛	78¼	78⅛	+ ⅛
Russel R	400	$13⅝	13⅜	13½	+ ⅛
SL Cp Apr	219	$102	102	102	
St Maurice	1900	58	58	58	+3
Salada	1435	$12	11⅞	11⅞	
Sayvette	500	365	360	360	— 10
Scot Yk	100	$11½	11½	11½	+ ½
Scot Yk pr	50	$58	58	58	+2
Scot M pr	250	$20⅜	20⅜	20⅜	
Seer Cap C	700	86	86	86	
Seven Arts	7065	$17⅜	17¼	17⅜	+ ⅛
Shell Can	1458	$20½	20⅜	20½	+ ⅛
Snell Ipr	100	$28¼	28¼	28¾	+ ⅛
Shell I wts	2750	780	770	770	— 10
Shop Save	1310	$16¾	16¼	16⅜	+ ⅛
Shop City	360	325	325	325	— 10
Silverwd A	225	$15¼	15¼	15¼	
Silverwd B	34	$16	16	16	
Simpsons	1545	$28⅝	28	28	+ ⅛
SKD Mfg	100	$5¼	5⅜	5¼	
Slat Steel	475	$19	18⅞	18⅞	— ⅛
Slat Steelpr	210	$21¾	21¾	21¾	— ⅛
Slater A wts	500	$10	800	810	
Somville pr	25	$51¼	51¼	51¼	— ¼
Southam	3150	$33	32¾	33	+ ⅛
Stafford	1400	475	475	475	
Steel Can	9623	$25	24⅞	25	— ⅛
Steinbg A	105	$34¼	34½	34¼	+ ⅛
Stuart Oil	75	$42	41	42	+2
Suptest ord	466	$21	21	21	

T—Z

Texaco	45	$58½	58½	58½	
Thd CG Inv	4300	$10¾	10⅝	10¾	— ⅛
Tor Dom Bk	1286	$77	76¾	76¾	— ⅛
Tor Starpr	25	$56	56	56	
T Fin A	2472	$14⅜	14⅜	14½	+ ⅛
Tr Can PL	2971	$40⅜	40⅛	40¼	
Trans-Mt	4890	$20	19⅞	19⅞	— ⅛
Trans PPL	2225	$10¼	10¼	10½	+ ⅛
Turnbull	1000	$11	10⅞	11	+ ⅛
Union Acc	100	$10	10	10	+ ⅛
Un Accptr	100	$11	11	11	
Un Gas	1250	$26	25½	26	+ ½
U Corp B	200	$11¾	11½	11¾	
Ur Steel	455	470	470	470	
Un Carbide	2120	$26¾	26¼	26⅝	
Versafood	300	325	325	325	—5
Versatile	2700	$17⅝	17¾	17¾	— ⅛
Vic G Pr	130	$15¾	15½	15⅝	+ ⅛
Walk GW	1055	$36¾	36⅜	36⅜	
Wat Equip	250	$10	9¾	10	
Webb Knp	430	45	40	45	4
Well Fin te	225	$6¼	6¼	6¼	
West Ind	275	65	65	65	
West Ind A	100	155	155	155	—15
Westcoast	580	$16¾	16½	16¾	
Weston	3730	$14¾	14¾	14¾	— ⅛
W Suppl A	225	$12¾	12¾	12¾	— ⅛
W Pacific	125	$17	17	17	+ ⅛
Weldwood	1935	$14	13¾	14	+ ⅛
Weston A	2321	$17⅛	17⅛	17⅛	— ⅛
Weston B	480	$17⅝	17¾	17¾	
Woodwd A	100	$26	26	26	
Zellers	300	$14¼	14¼	14¼	
Zenith	210	415	415	415	+ 5
Zenith rts	3250	5	4	4	

FOREIGN TRADING

Abacon	100	85	85	85	
Bulolo	100	$7	7	7	
Inland wts	900	88	88	88	—4
Agnico	2500	125	123	125	+ 5
Bralorne	900	500	500	500	+ 5
Cdn Delht wt	100	110	110	110	—30
Cochwill	150	290	285	290	+ 5
Deerhorn	5000	72	70	70	+ 3
Gunnar	100	500	500	500	— 5
Dunbarn	5000	72	70	70	+ 3
Gunnar	100	500	500	500	— 5
Highland B	100	890	890	890	—10
Hud Bay M	500	$73	73	73	—2½
Leitch	1200	580	560	580	—20
McWatters	200	161	150	161	+16
Macdonald	1000	28	28	28	
Madsen	1700	215	213	215	
New Davies	500	28	28	28	+1
NorCan	500	150	150	150	
Northcal	1000	100	100	100	+7
New Mylam	500	15	15	15	
Rio Rup	2000	7	7	7	+1
Sherritt	100	500	500	500	
Siscoe	100	270	270	270	+ 10
Sullivan	200	320	320	320	+10
Teck Corp	40	580	575	575	5
Up Can	100	145	145	145	+ 5

MINES

A—B

Acad Uran	11025	8	7	7	—1
Accra	8500	21	19½	19½	— ½
Advocate	300	660	655	655	
Agnico	12446	115	114	115	
Akaitcho	2600	73	72	72	
Ar Am Moly	4100	172	170	170	— 5
Arg Yorgyn	12000	150	145	146	— 4
Ansil	19200	21½	20	20	—1½
Area	23300	270	265	270	+ 5
Arn CC-p	7200	113	112	113	+1
Atlin-Ruf	3000	7	7	7	
Aumar	4300	405	400	405	+10
Argosy	1000	42	42	42	
Bankfield	1500	11	11	11	
Barex	1000	43	43	43	—1
Baska	83000	12	10½	10¾	— ¼
Bellcterre	1000	45	45	45	+ 5
Bethlm	1765	820	805	815	+ 5
Bevcon	15482	18	15	16	
Bibi	7075	25½	25	25	—2
Bidcop	6000	8	8	8	
Black Bay	2000	10½	10	10½	
Bralorne	1500	500	490	500	+ 5
Broul Reef	310	28	28	28	—1
Bunswk	5850	$13½	13	13⅜	— ⅛
Bounty Ex	2161	$28	28	28	
Buff RL	4050	6	6	6	
Bunker H	13000	23	22	23	

C—E

Cadamet	7550	14	13	13½	—1
Camflo	16310	305	290	290	—11
Camp Chib	843	445	435	445	
C Tung	1800	116	110	116	+ 4
Cam Mine	122500	25	19	24	+1
C Austral	3000	7½	7	7	+ ½
C Dyno	1980	140	131	146	+10
Cdn Keeley	11000	30	29	29½	
C Malart	2150	73	73	73	
Candore	2500	14½	14	14½	+ ½
Cariboo	1000	70	70	70	—
Cassiar	2190	$12	11¾	11¾	
Cent Pat	900	130	130	130	
Cheskirk	8500	11	10	11	+ ½
Chib-Kay	5000	14	13	13½	+ ½
Chester	3500	15	15	15	
Chimo	4900	112	102	102	+10
Coch Wil	2840	274	269	272	+ 2
Coin Lake	5500	29½	29	29½	+ ½
Comb Met	2500	29	29	29	+ ½
Conagas	1000	79	75	79	+4
Con-Key	2000	12	11½	12	+1
C Bellek	3900	8½	8	8	
C Callinan	10100	14	14	14	+1
Con Gillies	26000	12¾	12½	11	+ ⅛
C Hall	2900	22	21	21	+ ⅛
C Marcrus	500	70	70	70	+ 5
C Mogul	36850	480	445	475	+20
C Morrison	4300	106	105	106	+1e
C Mosher	100	121	121	121	—4
Con Negus	85200	20	18	19½	— ½
Con Nichol	1500	13	13	13	+1
C Rambler	4500	192	180	192	+ 6
C Regcourt	6000	16	15½	16	+1
C Sagnorm	37500	14½	14	14½	
Consvest	3500	490	490	490	— 5
Cop Corp	1700	50	47	50	
Cop-Man	3000	12	11½	11½	
Coulee	1500	26	25	25	
Cowich	1000	43	43	43	—1
Craigmt	225	$17½	17	17¼	
Cremor	18000	33	32	33	+ 5
Croxpat	10000	8½	8	8	
Cusco	16500	11½	10¾	10¾	
Daering	2000	13½	13½	13½	
D'Aragon	3000	19	18½	18½	— ½
D'Eldona	21073	10	9½	10	+1
Delni Pac	6500	21	19½	21	+ 2
Denison	600	$17	16¾	16¾	— ¼
Dicknsn	488	495	495	495	— 5
Discovery	1060	325	320	320	— 5
Dome	660	$35	34	34½	+1½
E Amphi	1000	6½	6½	6½	+ ½
East Sull	1635	455	435	435	—20

F—J

F West T	1000	13	13	13	+ ½
F Mar	9650	300	295	295	+ 5
Frncoeur	1500	15	14½	15	
Forbes	1250	85	85	85	
Gaitwin	1000	5	5	5	+ ½
Geco Mines	2421	$42⅝	42	42	+ ¼
Geney	13000	25½	25	25	—1
Gnt Masct	400	145	134	145	
Giant Yk	2120	$15¾	15½	15½	
Glenn Exp	11300	15	13	14	— ½
Goldale	3000	27½	27	27	—1
GF Mining	8940	42	40	40	
Goldray	5000	56	55	55	—1
Grandroy	4500	16½	16	16½	+1
Granduc	1500	660	650	660	—10
Gulf L	11000	18½	17½	17½	—1
Guimont	225	$165	165	165	
Hud Rock	1700	11	11	11	
Har Min	3000	8	8	8	
Hasaga	1000	12½	12½	12¾	
Hastings	3200	365	355	365	+ 5
Heath	1000	6	6	6	+1
High-Bell	2550	865	845	865	+15
Hollinger	3057	$74½	33	34	+ ½
Hud Bay	1065	$72½	71¾	71¾	
Hu-Pam	1000	11	10½	11	+ ½
Hydra Ex	500	24	24	24	+1
Int Henium	3400	135	134	134	
Irish Cop	12500	33	31½	33	+ ½
J Waite	7000	15½	14½	14½	—1
Jacobus	5000	15	15	15	
Jaye Expl	503025	35	31	35	
Jeers	9000	25	24	25	+1½
Jobarke	2000	9½	9	9	
Joliet	1000	34		34	
Jonsmith	19700	26	24	25½	+1
Joutel	500	10	10	10	
Jowsey	3833	58	58	58	

K—N

Kerr Add	1864	815	800	815	+ 10
K Anacon	218	185	185	185	— 5
Kilembe	1756	940	930	930	
Lab Min	155	$40½	40	40½	+ ½
L Dufault	4145	$12			
Lakeshad	3000	20½	20	20½	— ½
L Osu	5000	16	16	16	
L Shore	700	230	230	230	
La Luz	1260	$12	11½	12	+ ¼
Lamb Am	3000	14½	14	14	
Lamaque	2200	360	355	370	—30
Lencourt	11000	7½	7½	7½	
Lerado	1000	156	156	156	3
Lorado	500	70	70	70	
Lyndhst	2150	7½	7½	7½	
Mecassa	700	220	220	220	—1
Macdon	6000	38	37	37	—3
MacLeod	2500	87	84	87	
Madsen	2600	38	36	36	
Magnet	2000	7½	7	7	
Malartic	800	65	63	65	
Man Bar	1000	22	21½	22	+2
Manoka Ms	2300	15	13	15	+1
Marbay	2500	14½	13½	14½	
Marchant	5000	Dec	Dec	5	
Marcon	3000	14½

BUSINESS VIEWS

Yule Spending Record Sighted

By GORDON BELL
Times Business Editor

Whatever the coming year may have in store in terms of economic outlook, reports from all parts of Canada and the United States indicate that North Americans plan to blow a large part of their bankrolls on Christmas spending.

Bell

The Retail Merchants' Association is predicting that December sales in Canada will increase by seven per cent over last year to a record high of $2 billion and that the total for the year will end up at $20 billion.

A survey of American retailers showed expectation that Christmas business this year would be up by at least five per cent over last year bringing the U.S. the biggest-spending and highest-profit Christmas ever.

The big impetus to North American sales is being provided by the heavy increase in purchasing power this year, with total labor income in Canada up eight per cent or better from last year and American income generally up even more as a result of higher earnings reinforced by tax cuts.

Although there is still a month to go, retailers have already noted less resistance to buying because of price as well as a trend to more expensive purchases. These are the trends which will push up profits along with sales volume, the merchants hope.

★ ★ ★

There was hardly a bond market analyst in the country who was not caught off base by the increase in the British bank rate Monday. They nearly all assumed, too quickly, that Britain's economic difficulties could be cured by other means.

The mistake in judgment is understandable enough. The Labor party is traditionally the party of low interest rates, there was a strong opinion that British problems were not particularly amenable to interest rate manipulation; and moves were already underway to augment reserves by borrowing arrangements with central banks to combat any suggestions of devaluation.

In the event, however, the British government decided that higher interst rates, along with the previously announced import duty surcharges, were necessary both to choke off spending on imports and to protect the pound.

The immediate follow-through by the United States and Canada was a matter of course and erosion of bond prices, which had risen steadily over the past weeks, was inevitable.

★ ★ ★

On the mining scene, Giant Mascot Mines has decided to put another $125,000 into Canam Copper Company's property 30 miles east of Hope.

Giant has already spent $100,000 on the property for exploration and has until April, 1966, to decide whether or not to take it into production. If Giant decides to go into production it will own 60 to 65 per cent with Canam holding the balance after return of capital costs of a mill.

★ ★ ★

Sunshine Mining of Spokane has announced its intention of carrying on its working agreement with Dolly Varden Mines on the 62-claim Dolly silver property in the Alice Arm district.

Because of fall floods and heavy winter snow the program will not be restarted until next spring, but Sunshine has already spent more than $250,000 on the prospect.

If the property is placed in production, profits will be split 50-50 after production costs have been met.

★ ★ ★

Both Sunshine Mining and Dolly Varden are involved in talks with Silver Butte Mines on joint development of the latter's claims adjoining Dolly's Alice Arm property.

To date 13 holes have been drilled with total footage of 3,694 feet covering a 600-foot vein. For the first 100 feet of vein grade was estimated at 11.7 ounces silver per ton over an average width of 8.6 feet.

★ ★ ★

Ventures Mining Ltd. is planning to continue drilling throughout the winter at its silver-lead-zinc property 20 miles east of Cassiar. Goal is completion of 8,000 feet in 15 holes before spring so development work can continue rapidly in the field season.

Ten holes have been completed and assay results on the first seven received with all showing mineralization. Geophysical surveying is also being continued and a number of areas for further work will be established.

★ ★ ★

McKinney Gold Mines has awarded a contract for geomagnetic survey work on its claims in the Rossland area.

The four-claim block adjoins to the southeast the Coxey claim of Torwest where drilling over the past season has indicated molybdenum mineralization.

★ ★ ★

Vanmetals Exploration has increased its holdings to 28 claims in the Chuchi Lake area, 120 miles northwest of Prince George. Samples have been assayed and show interesting values in lead and zinc while silver assays have not yet been returned.

GORDON
. . . no major outflow

Pegged Rate Of Dollar Will Remain

OTTAWA (CP)—Finance Minister Gordon said Tuesday there has been and will be no change in the rate of the Canadian dollar in terms of U.S. funds. The pegged rate now is 92½ cents to $1 U.S. The rate Tuesday afternoon at New York was 93 7/32 cents.

Mr. Gordon was replying in the Commons to Colin Cameron (NDP - Nanaimo-Cowichan-The Islands) who asked whether the dollar would be released from the pegged rate.

Mr. Cameron later asked whether the pegged rate would be maintained even if the upward pressure on the Canadian dollar on the New York market continues.

Mr. Gordon said this was taken into consideration when the Bank of Canada rate was increased to 4 from four per cent while the U.S. bank rate rose by half a point—to four from 3½.

Mr. Gordon also said in reply to Real Caouette, Creditiste leader, that he doesn't anticipate any important outflow of Canadian capital as a result of the bank rate increases in Britain, the U.S. and Canada.

17 Taxmen Charged

NEW YORK (AP) — U.S. federal district court warrants were issued Tuesday for the arrest of 17 Internal Revenue Service employees accused of receiving bribes of from $200 to $1,600 from income tax payers between 1961 and 1963. U.S. attorney Robert M. Morgenthau said the IRS inspection service "has energetically used a big broom in cleaning its own house."

58 Vauxhall
SEDAN—REG. $700
SALE . . . $545
TELMAC
NO MONEY DOWN

'Expansion Plans Must for Canada'

TORONTO (CP) — Business conditions should continue to improve next year, but it is time Canada started considering measures to ensure appropriate future expansion, F. William Nicks, chairman and president of the Bank of Nova Scotia, says.

Writing in the bank's annual report, Mr. Nicks says some business analysts have been suggesting economic expansion in both Canada and the United States may begin slowing down in the last half of next year.

"Thus, while it may be a little early yet for expansionary fiscal action in Canada, it is not too early to begin considering measures best suited to helping the appropriate expansion we must achieve in the years ahead."

Mr. Nicks calls for some serious thought about the relation between tax policies—"the real motivating forces for our economic growth"—and the general desire for more Canadian participation in domestic growth.

"Whatever we do, we must be careful not to choke off the vital flow of initiative, know-how and investment from whatever source it may come.

"But we must also, by appropriate tax reductions and other incentives, find ways to enlarge the pools of savings available for equity investment by Canadians in Canadian enterprises."

Wherever good friends gather... Johnnie Walker is a most welcome guest!

1-63A BORN 1820—STILL GOING STRONG

DISTILLED, BLENDED AND BOTTLED IN SCOTLAND AVAILABLE IN VARIOUS BOTTLE SIZES

This advertisement is not published or displayed by the Liquor Control Board or by the Government of British Columbia

Power Project Feasible

NEW YORK (CP)—Transmission of Hamilton Falls power through the Maritimes to New England has been found feasible "from the engineering, economic and financial standpoint" Premier Joseph Smallwood of Newfoundland said today.

He said he believes work will start on such a transmission system in the spring.

Smallwood has been in New York for two days of talks with British engineers and New York financial interests.

He said in an interview that the results of a report by the British engineering firm of Preece, Cardew and Rider have made this "one of the greatest days in Newfoundland history and one of the happiest days of my life."

The proposed system involves a submarine cable to carry Newfoundland power across the Strait of Belle Isle and Cabot Strait. The power line would run through Nova Scotia and New Brunswick before entering the U.S.

About 3,000,000 horsepower would be designated for use in the Atlantic provinces and the balance of the 9,000,000 horsepower from the giant project in Labrador — described by Smallwood as six times the size of the Boulder Dam—would be sold to customers in the New England states.

Net Profits Show Gain

TORONTO (CP)—The Bank of Nova Scotia had net profit of $9,727,725 or $3.24 a share in the year ended Oct. 31, compared with $8,724,015 or $3.03 in 1963.

Total assets rose to $3,050,998,044 compared with $2,674,396,241. Deposits were $2,855,664,056 compared with $2,490,819,333 and loans were $1,988,514,545 compared with $1,681,542,632.

Scotia BANK

More than 700 offices across Canada and in London • Glasgow
New York • Chicago • Houston • Los Angeles • Amsterdam
Buenos Aires • Munich • Tokyo • The Bahamas • The Caribbean

Established 1832

CONDENSED STATEMENT, OCTOBER 31, 1964

ASSETS	1964	1963
Cash, clearings and due from banks	$ 443,504,258	$ 346,455,869
Securities	521,361,218	561,562,146
Call loans	223,766,256	215,737,806
Total quick assets	$1,188,631,732	$1,123,755,821
Other loans and discounts	1,764,748,289	1,465,804,826
Acceptances & letters of credit	43,253,265	35,135,927
Bank premises	43,079,911	38,640,084
Controlled companies	10,547,371	10,361,822
Other assets	737,476	697,761
	$3,050,998,044	$2,674,396,241
LIABILITIES		
Deposits	$2,855,664,056	$2,490,819,333
Acceptances & letters of credit	43,253,265	35,135,927
Other liabilities	11,867,191	10,451,930
Total liabilities to the public	$2,910,784,512	$2,536,407,190
Capital paid up	30,000,000	29,967,578
Rest account	109,000,000	106,886,525
Undivided profits	1,213,532	1,134,948
	$3,050,998,044	$2,674,396,241

STATEMENT OF UNDIVIDED PROFITS
FISCAL YEAR ENDED OCTOBER 31

Profits after reserves for depreciation & contingencies	$ 20,227,725	$ 18,224,015
Income taxes	10,500,000	9,500,000
Net profit	$ 9,727,725	$ 8,724,015
Dividends declared	7,649,141	7,135,170
Undivided profits	$ 2,078,584	$ 1,588,845
Undivided profits brought forward	1,134,948	546,103
	$ 3,213,532	$ 2,134,948
Transferred to rest account	2,000,000	1,000,000
Balance of undivided profits	$ 1,213,532	$ 1,134,948

F. WILLIAM NICKS, *Chairman of the Board and President*
J. DOUGLAS GIBSON, *Chief General Manager*
THOMAS A. BOYLES, *General Manager*

THE BANK OF NOVA SCOTIA

DIRECTORS

F. WILLIAM NICKS, D.C.L., Toronto, *Chairman of the Board and President*
ROBERT L. DALES, Toronto, Deputy Chairman of the Board and Executive Vice-President
JOHN S. PROCTOR, Toronto, Deputy Chairman of the Board and Executive Vice-President
J. DOUGLAS GIBSON, O.B.E., Toronto, Chief General Manager

W. NORMAN McLEOD, D.Litt.S., Toronto, Vice-President The Bank of Nova Scotia, Director, Member Policy Committee, Moore Corporation Ltd.
ROY A. JODREY, D.C.L., Hantsport, N.S., Vice-President, The Bank of Nova Scotia, President, Minas Basin Pulp & Power Co. Ltd.
The Honourable JOHN B. AIRD, Q.C., Toronto, Partner, Edison, Aird & Berlis
LEWIS H. M. AYRE, St. John's, President, Ayre & Sons Limited
ALBERT T. BAKER, Calgary, General Manager, Alberta Wheat Pool
G. MAXWELL BELL, Calgary, Chairman, F. P. Publications Limited
JOHN R. BRADFIELD, LL.D., Toronto, Chairman of the Board, Noranda Mines, Limited
FRED B. BROWN, Vancouver, President, Vanwest Logging Co. Ltd.
E. JACQUES COURTOIS, Q.C., Montreal, Partner, Chisholm, Smith, Davis, Anglin, Laing, Weldon & Courtois
COLONEL JOHN D. FRASER, V.D., C.D., Pembroke, Ont., Vice-President, Snelling Paper Sales Limited
C. SYDNEY FROST, M.C., D.C.L., Toronto, Director
PERCY R. GARDINER, D.C.L., Toronto, Partner, Gardiner, Wardrop & Co.
WILLIAM C. HARRIS, Toronto, President, Harris & Partners Limited
The Honourable SALTER A. HAYDEN, Q.C., LL.D., Toronto, Senior Partner, McCarthy and McCarthy
HENRY R. JACKMAN, Q.C., Toronto, President, Dominion and Anglo Investment Corporation Limited
ROBERT A. KRAMER, Regina, President, Kramer Tractor Company Limited
EDWARD D. LOUGHNEY, Pittsburgh, U.S.A. Senior Vice-President, Gulf Oil Corporation
SIR DENYS LOWSON, Bt., London, Eng., Chairman and Managing Director, Australian Estates Company Limited
DR. NORMAN A. M. MacKENZIE, C.M.G., M.M. and Bar, Q.C., LL.D., Vancouver, President Emeritus and Advisor to the Board of Governors of University of British Columbia
A. BARNET MACLAREN, Ottawa, President, Maclaren Power & Paper Company
JOHN L. McCARTHY, Toronto, Vice-President, The Canada Life Assurance Company
DONALD McINNES, Q.C., LL.D., D.C.L., Halifax, Senior partner, McInnes, Cooper and Robertson
CYRUS H. McLEAN, Vancouver, Chairman, British Columbia Telephone Company
SIR BRIAN MOUNTAIN, Bt., London, Eng., Chairman, Eagle Star Insurance Company Ltd.
The Honourable J. LEONARD O'BRIEN, LL.D., D.C.L., Ph.D., South Nelson, N.B. Lieutenant Governor of New Brunswick
THOMAS F. RAHILLY, Toronto, Chairman, Canada Iron Foundries Limited
W. HAROLD REA, LL.D., F.C.A., Toronto, Industrialist
WILLIAM H. C. SCHWARTZ, Halifax, President, W. H. Schwartz & Sons, Limited
FRANK H. SHERMAN, Hamilton, President and Chief Executive Officer Dominion Foundries and Steel, Limited
C. GORDON SMITH, LL.D., Winnipeg, Vice-President, The Monarch Life Assurance Company
WILLIAM K. WHITEFORD, LL.D., Pittsburgh, U.S.A., Chairman, Gulf Oil Corporation
DONALD G. WILLMOT, St. Catharines, Ont., President and General Manager, Anthes Imperial Limited
CHARLES N. WILSON, Saint John, President, The Standard Dredging Co. Limited

EARLY BIRD SHOPPERS' SPECIALS!

SLIMS
Girls' suede slims in blue, green or rust. Sizes 10-12. Pair ------ 2.99

GIRLS' TURTLE NECKS
Turtleneck Tee shirts with ¾ length sleeves in green, red, blue or gold with patterns. Sizes 8-14. Sale ------ 1.79

PYJAMAS
Girls' flannelette pyjamas by 'Triola' in pink, blue or yellow. Sizes 8-14. Pair-- 2.19

SWEATERS
Boys' Cupralan sweaters, V-neck, button front in grey, navy or green. Sizes 6 and 6x. Reg. 1.89. Sale 1.49

BOYS' PYJAMAS
Printed flannelette pyjamas in sizes 8-16. Reg. 1.99. Sale ---- 1.69

CAR BLANKET
Pure wool auto rug, size 60x62, to take the cold off your seat covers. Each --- 3.95

CORDUROY PANTS
Tough corduroy pants in brown, black, tan or green. Reg. 5.25. Sale ------ 4.49

NEW! EXCITING! FUN! CHRISTMAS TOYS

PLUSH ANIMALS
Choose from a wide assortment of cuddly plush animals for baby. Each 55¢

SLINKY JUNIOR
The amazing walking spring! Pick it up and you can't put it down. Only --- 45¢

CRANES
The boys will have hours of fun with this all-metal "Lincoln" Department of Highways crane. Each ------ 2.98

TOOL SET
Consists of square, pliers, saw, hammer, screwdriver, etc., and they really look like Dad's! Set ---------- 2.39

HOLSTER SETS
Junior leather holsters depicting their favorite TV characters such as Quick Draw McGraw and Yogi Bear. Each 1.15

AUTO CARRIER
Auto carrier with 5 sirened friction cars and lever action ramp. Each --- 4.39

DUMP TRUCK
Heavy duty Eldon plastic dump truck to add to any boy's construction set. Each ---- 3.29

MOON BASE
Colorful terrain base with underground silo rocket launchers, space station, rocket firing moonship, flying saucer, astronauts, etc. Quality toy by Marx. Only ------ 6.29

SLINKY TRAIN
An unique pull toy for children of all ages! Watch it wriggle and stretch! Each ---------- 1.89

SEE
"BIG BRUISER"
"BOP-A-BEAR"
"THE GREAT GAROO"

OPEN THURS. - FRI. 8.30 a.m. to 9.00 p.m.

RUBBER BOOT SALE

FARM BOOT
8-eyelet rubber farm boot with steel shank and cleated soles. Reg. 4.49. Sizes 6-10. Save $1.00 --- 3.49

THERMO BOOT
Our top-of-the-line thermo boot featuring steel shank, cleated soles and insulated. Sizes 6-12. Reg. 6.69. Save $1.20 ------ 5.49

BAR CLAMPS
Quality "Diepaca" woodworking clamp, opens a full 5". Ideal for hobbyist or professional. No. 120 Reg. 1.79. Save 25%. Sale ------ 1.29

COCO MAT
Save 30% on these 14"x 25" fibre mats. Reg. 99c. SALE 69¢

PATIO BELLS
Ideal for rumpus room decoration or outside. Choose from beautiful brass plate or highly polished chrome. Only ---- 1.49

AIR-TIGHT HEATERS
Keep your garage or outbuildings warm with our 3 different model heaters.
18" ------ 5.95
22" ------ 7.50
24" ------ 8.50
Full line of pipe, elbows, and stoveboards

TOWEL POLES
No room for a towel rack? Use an adjustable towel pole in a corner to solve your problem and save you room!
4-ring ------ 6.49
6-arm ------ 7.89
3-shelf ------ 11.95

MEN'S NYLON SKI JACKETS
Water repellent and windproof jackets with hidden hood and they are washable! Sizes 36-44 in black or blue. Reg. 10.95. Save 1.46! ---- 9.49

¾ JACKET
¾ length green drill jackets, flannel lined with detachable hood. Sizes 36-44. Reg. 12.95. Sale ---- 10.95

DRESS SHIRT
A practical gift featuring tab collar and dual cuff and they are tapered. Neck sizes 14½-17. Only ------ 3.99

DRESS PANTS
Tapered leg, cuffless in light grey, charcoal, brown and green. Completely washable. Pair ------ 4.39

PYJAMAS
Cotton flannelette pyjamas in assorted florals and stripes. Sizes 36-44. Only ---- 2.79

RAIN WEAR

2-Pce. Rubber
2-piece rubberized fabric suit featuring hooded jacket with full zipper and bib style pants. Available in olive, yellow or orange. Reg. 7.25. Save 1.26! ---- 5.99

RAINCOAT
¾ length hooded rubber raincoat with vented arms. Olive color only. Reg. 4.49. Save $1.50 ---- 2.99

THURSDAY 7 P.M. SPECIAL!

SHAGG CARDIGANS
Canadian made "Tommy Knight" Shetland wool and mohair sweater. Sizes S.M.L. Reg. 10.95. Save 2.46! ---- 8.49

Capital IRON & METALS LTD. AND SUPPLY COMPANY
1824-32 STORE STREET EV 5-9703

Making Up Your Christmas List? Pause Just a Moment to Read This

By MARGE GILROY

To be alone is sometimes desirable.

To feel alone and friendless, when all around you are people, is unbearable.

Such is the experience of thousands of patients in mental hospitals across Canada.

Each year the Canadian Mental Health Association asks the public to remember these patients by including them on their Christmas gift list.

The fact that someone on the "outside" has taken the trouble to buy them a gift is often the only indication a mental patient has that they are not forgotten.

Gifts are distributed through White Cross centres in Victoria and Vancouver and are individually sorted so that each gift matches a patients needs or wishes.

Supervisor of the White Cross Centre in Victoria, Mrs. Joan Dumka, is hoping to receive enough gifts for each of the 40 patients in the Bay Pavilion at Royal Jubilee Hospital, the 400 to 500 ex-patients in the Victoria area, plus many more for distribution among the 6,500 patients in Essondale and Crease Clinic.

Gift suggestions include billfolds, harmonicas, key rings, pyjamas, pipes, tobacco, shaving material, socks, tie clips, aprons, bed jackets, blouses, cosmetics, stockings, handbags, lingerie, jewelry, fancy soap, sewing and knitting materials, playing cards, magazine subscriptions, slippers and paint-by-number sets.

Gifts should be wrapped or boxed securely and sent to the White Cross Centre, 3216 Lee Avenue or left at one of the following depots: Hudson's Bay Co., Eaton's, Woodward's, Jamieson Motors Service Station, Super-Valu, Yates Street; Belmont Pharmacy, Sooke; Esquimalt Pharmacy, Newport Pharmacy, Douglas Building, Gordon Head United Church, Cunningham Drug Stores, Town and Country Plaza and Hillside; Gonzales Pharmacy, Shelbourne Drug Ltd., Merry Mart at Esquimalt, Shelbourne and Colwood plazas; Spencers Stores Ltd., Shop Easy, Oak Bay Avenue; Royal Oak Pharmacy, Peacey's Drug store, Owl Drug store, Mayfair centre; McCall-Davey Drug Ltd., Douglas Street and Jubilee Pharmacy, Fort Street.

As the processing of the gifts is a long job the association has asked that gifts be sent to the centre at least two weeks before Christmas to make sure every patient will be remembered at the pre-Christmas party.

Cash donations may be left with Mrs. Irene Warren at the Hudson's Bay store or sent directly to the Canadian Mental Health Association, 2316 Lee Ave.

Anyone wishing to have parcels picked up may do so by contacting Art Aitkens at EV 5-7811.

PRE-CHRISTMAS Saving Sale

DAD'S Oatmeal Cookies PACKET 27c

SUNBEAM DARK, RICH FRUIT CAKE 3-lb. slab $1.49

Sunmaid Seedless RAISINS 15-oz. pkt. 37c

Martin's Australian RAISINS 1-lb. cello 29c

Martin's Australian CURRENTS 1-lb. cello 29c

Red Glace CHERRIES 2-oz. pkt. 43c

Cut Mixed PEEL 8-oz. pkt. 29c

Mixed Cake FRUIT 8-oz. pkt. 29c

Pitted DATES 1-lb. cello 27c

Medium Unsweetened Coconut 7-oz. cello bag 19c

LIBBY'S QUALITY FOODS TOMATO JUICE 3 48-oz. tins $1.00

DICED BEETS 4 15-oz. tins 45c

DEEP BROWN BEANS 2 15-oz. tins 39c

ROBINHOOD FLOUR 25-lb. BAG $1.69

CHRISTMAS CHEER STARTS RIGHT

HERE with savings on many of your favourite brands. You'll have fun spending the savings you'll realize at our Pre-Christmas Sale on other festive season items.

SPECIAL BURNS' MIDGET HAMS 1½-lb. pear tin $1.39

SPECIAL KING OSCAR SARDINES 2 TINS 45c

LIPTON'S SOUP CHICKEN NOODLE, TOMATO VEGETABLE 2 2-envelope pkts. 49c

SPECIAL NABOB MINCEMEAT 24-oz. jar 49c

FRENCH MAID BLEACH Packed in plastic football. 80-oz. Each 49c

ROUND STEAK SLICED or ROAST lb. 69c

SNOBOY RED DELICIOUS APPLES 4 lbs. 49c

DRYBELT NETTED GEMS Potatoes 10 lbs. 59c

GENUINE SPANISH ONIONS 3 lbs. 49c

JAPANESE ORANGES box $2.19

PAULIN'S GLENGARRY SHORTBREAD 16-oz. pkt. 39c

KELLOGG'S CORN FLAKES 12-oz. pkt. 29c

SUN-RYPE APPLE SAUCE 2 15-oz. tins 35c

FRENCH'S MUSTARD 16-oz. jar 19c

REYNOLDS' WRAP 12", 25' roll 35c

TWINKLE CLEANER SILVER OR COPPER 45c

Saniflush 20-oz. tin 29c

JOY King size 87c

SPIC & SPAN GIANT SIZE 89c

INDEPENDENT LOW COST MARKETS

Prices Effective Nov. 26, 27, 28

We Reserve the Right to Limit Quantities

ELKES FROM WALES BISCUITS 3½ POUND FANCY TIN LONDON BY NIGHT $1.99

...Shop with us NOW and SAVE MONEY for Christmas!

REPAIR CAMPAIGN

'Army' Prepares Toys For Yule Selection

The stores are filled with shiny new toys for families who can afford them.

But elsewhere toys of another vintage are being readied for those who cannot afford the market price.

The toys are being repaired and painted in the workshops of the Salvation Army and will be ready for distribution on Dec. 21.

Operation Christmas receives the assistance of the Shell Oil Company and volunteer workers. Toys are left at the Shell service stations and delivered to the Army workshops for repair.

When distribution time comes every family with a voucher from the welfare agency or church organization will be allowed to pick and choose from the array of trucks, dolls, and carriages in the Johnson Street store.

BLAST KILLS TWO

KANSAS CITY (AP) — A three-storey apartment building was ripped apart by a terrific explosion early Tuesday, killing two children and injuring 15 other residents. The blast was believed caused by an accumulation of gas fumes.

HONORABLE MENTION was won by this house in National Housing Council contest recently completed. It was designed by Byron Price, and built by Vickery Construction Ltd. on Carnegie Crescent.

Police Probed 34 Threats On JFK Before Slaying

WASHINGTON (AP) — The secret service investigated 34 Texas-based threats against President John F. Kennedy in the two years before his assassination in Dallas, Warren commission testimony revealed.

Among them:

—An informant's claim that a man had told a bridge party he would donate $1,000 toward the assassination of the president.

—An alleged statement by an auxiliary deputy sheriff in Houston that Kennedy should be "gotten rid of."

A summary by the protective research section of the secret service was included in commission testimony released Monday. It said that of the 34 cases investigated in Texas, five were considered dangerous, 25 not dangerous and four were closed or not solved prior to Kennedy's ill-fated visit. In none of the cases were names given.

In the two years, the summary added, "there were 115 Texas cases in which the subjects were not judged to present a current hazard serious enough to warrant investigation. . . ."

The summary said that in the same period 1,372 threat cases were investigated across the U.S But only Texas cases were cited in detail.

Before Kennedy's trip a check of records was made to locate potentially dangerous persons along his travel route. A memorandum dated Dec. 3, 1963, 11 days after the assassination, said that none was found in the Dallas area but that two in the Houston area were called to the attention of the Houston office.

The name of Lee Harvey Oswald, charged with Kennedy's murder, was not in the section's files, the memorandum added.

1 CAMPBELL'S NOODLES & GROUND BEEF

Here's an entirely new kind of soup. It has the nourishment of fresh, lean ground beef. And the flavour. Then there are tomatoes, onion, carrots, celery and green peppers — that add their own savoury goodness. Plus *three* kinds of satisfying noodles. We think Noodles & Ground Beef Soup has the makings of a family favourite. That's why we'll buy your first can for you.

2 CAMPBELL'S OLD FASHIONED VEGETABLE

This is the kind of soup you'd make in your own kitchen — if you had the time. Old Fashioned Vegetable has *10* different vegetables — cut *generously*, the way you'd cut them yourself. The broth is deliciously beefy, full of flavour. If your family ever hankers after that special garden-fresh quality of home-made soup, serve them Campbell's Old Fashioned Vegetable. The treat's on us.

Special introductory offer

Free: Two new soups from Campbell

HERE'S HOW TO GET YOUR TWO NEW SOUPS FREE:

Simply buy one can each of Campbell's Old Fashioned Vegetable and Campbell's Noodles & Ground Beef. Then send the labels from both to us and we'll refund your *complete* purchase price. Use this handy coupon.

CLIP FOR SPECIAL REFUND

New Soups
P.O. Box 700, Station K
Toronto 12, Ontario

I enclose the labels from one can each of Campbell's Old Fashioned Vegetable and Campbell's Noodles & Ground Beef. I paid ..... ¢ and ..... ¢ respectively. Please refund my total purchase price of ..... ¢.

Name .....

Address .....

City ..... Prov. .....

Offer expires January 31, 1965. Limit one refund per family. Void if taxed, restricted or forbidden by law.

VCT

Shop for Food Specials Thursday 9-9

Hudson's Bay Company.

INCORPORATED 2ND MAY 1670.

Dial 385-1311 for courteous service
Located on Douglas at Fisgard

Shop 9 a.m. to 5:30 p.m.
Thursdays and Fridays 9 'til 9

PRICES EFFECTIVE THURSDAY, FRIDAY, SATURDAY

PERSONAL SHOPPING ONLY . . . NO PHONE OR C.O.D. ORDERS. WE RESERVE THE RIGHT TO LIMIT QUANTITIES. USE YOUR CHARGE ACCOUNT FOR THESE SAVINGS.

FANCY PARTY FOODS

Ginger Wine	Goldwell's	99¢
Cocktail Sausage	Plumrose, 4-oz.	49¢
Smoked Frog Legs	Finer Foods, 3½-oz.	39¢
Smoked Oysters	Finer Foods, 2⅜-oz.	33¢
Pretzels	Golden West	39¢
Biscuits	Le Champagne Lady Finger	69¢
Pretzels	French Cheese	59¢
Salmon	Clover Leaf Smoked Steelhead, ¼'s	37¢
Cheese	Kraft Gruyer Process, 8-oz.	59¢

BAY QUALITY MEATS

Always Fresh . . .
Always Well Trimmed!

We take pride in selling meats that we can guarantee to be flavorful and tender. That's why our standard of quality is maintained at all times. Sale-priced meats are cut and trimmed just as carefully as when we sold at regular prices . . . all excess fat and bone are removed. Roasts are skewered and tied to retain shape in cooking—they're cut as squarely as possible for easy carving. Buy at the Bay for quality!

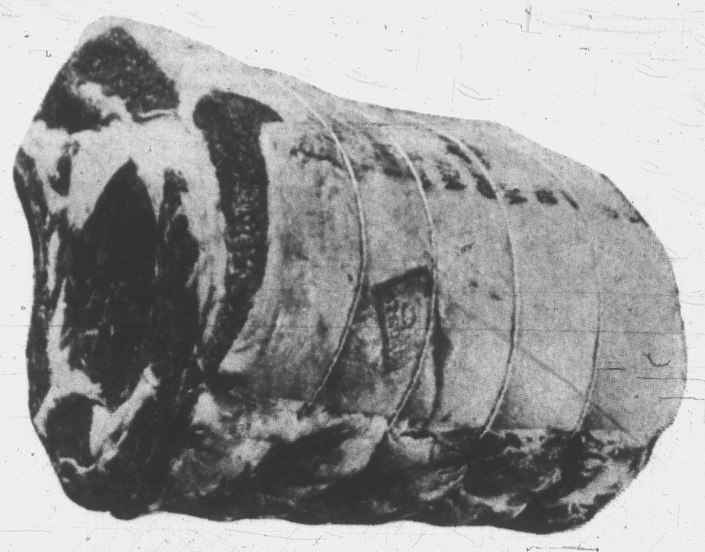

PRIME RIB ROASTS lb. 69¢

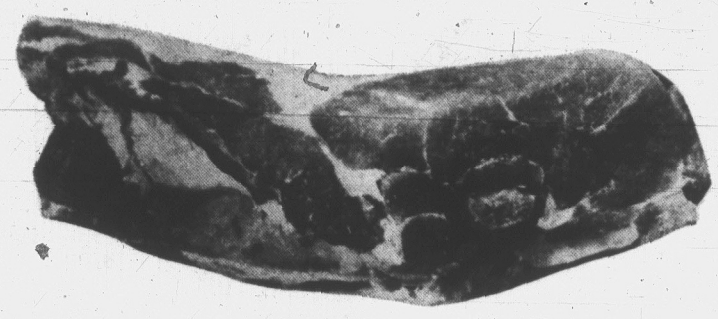

PORK LOIN ROASTS lb. 55¢

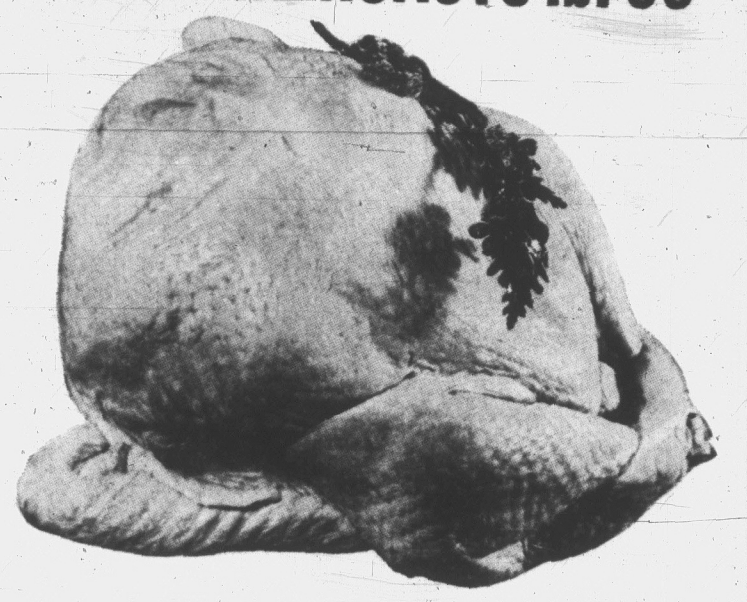

GRADE A TURKEYS lb. 53¢

ROASTING CHICKENS GRADE A lb. 39¢

Grocery Specials

CHEESE SLICES	Maple Leaf, 16-oz.	59¢
TULIP MARGARINE	3 lbs.	69¢
DOMESTIC SHORTENING	2½ lbs.	85¢
MAPLE LEAF PICNICS	1½-lb. tin	1.19
KAM MEAT LOAF		2 for 75¢
SCOTT TOWELS	White or colored	4 for 89¢
SCOTKIN DINNER NAPKINS		2 for 59¢
SCOTTIES HANKIE PACK		2 for 33¢
STUART HOUSE FOIL	18"	69¢
CRANBERRY SAUCE	Stuart House	2 for 49¢
CAKE MIXES	Duncan Hines. White, Devils Food, Spice, Coconut Surprise, Lemon Supreme. Free Mixing Bowl too!	2 for 79¢
CREST	Giant size	69¢
LIQUID DETERGENT	Maple Leaf, 12-oz.	3 for 99¢
MINIT RICE	24-oz.	75¢
CADBURY'S BISCUITS	Chocolate	39¢
AYLMER CREAM CORN	15-oz.	4 for 49¢
AYLMER PEAS	15-oz.	4 for 65¢
CUT GREEN BEANS	Aylmer, 15-oz.	4 for 65¢
PEACH HALVES	Aylmer, Choice, 15-oz.	2 for 43¢
CRUSHED PINEAPPLE	Aylmer, 20-oz.	2 for 55¢
NABOB MINCEMEAT	44-oz.	89¢
STUFFED MANZANILLA OLIVES	Libby's, 8-oz.	45¢
SWEET GHERKIN PICKLES	Libby's, 8-oz.	33¢
TUFFEY'S BOLTS AND NUTS		49¢
POTATO CHIPS	Old Dutch, tri-pak	49¢
CHRISTIE'S RITZ	8-oz.	47¢
AYLMER DIET FOODS	Apricots, 8-oz.; Fruit Cocktail 8-oz.; Sliced Peaches 8-oz.	2 for 39¢

HAMBURGER	lb.	39¢
SHORT RIBS	lb.	33¢
SLICED SIDE BACON	Maple Leaf, 1 lb.	65¢
LEAN COTTAGE ROLLS	Maple Leaf, halves, lb.	65¢
COOKED MEATS	Choice, Maple Leaf, 6-oz.	2 pkgs. 45¢

Specially Priced Roasters And Baking Pans . . .

Aluminum Roaster. Here's a wonderful roaster with rounded corners for easy cleaning. It will hold an 18-lb. fowl or a 20-lb. roast, and comes complete with easy-lift rack plus the bonus addition of a meat thermometer. Reg. 8.95. **Sale 7.99**

Wear-Ever Aluminum Roaster. This 17¼"x12⅝"x9¼" roaster with rounded corners and lift rack has a bonus: new Miracle worker all-purpose knife. Reg. 10.95. **Sale 9.99**

Blue Enamel Roaster. Porcelain enamelled steel roaster with built-in gravy well comes complete with lid. No. 11 holds 9-lb. fowl or 12-lb. roast. No. 15 holds 15-lb. fowl or 18-lb. roast.
No. 11, reg. 1.89. **Sale 1.49**
No. 15, reg. 3.55. **Sale 2.99**

Roasting Pan. Extra heavy aluminum open roaster for fast, even heat has rounded corners for easy cleaning . . . 12"x9". Reg. 2.95. **Sale 2.69**

Nylon Baster, assorted hostess is ideal for basting fowl, turkey or roast. Reg. 79c. **Sale 59¢**

Roast Rack. For turkey or roast, this rack adjusts to suit your needs. Reg. 1.98. **Sale 1.49**

Storey Cake Pans . . . Choose square or round design. You get three tins: 8", 6" and 4" (square) . . . or 9", 7" and 4" (round), all in sturdy metal with removable bottom. Reg. 1.09. **Sale 89¢**

Cake Decorating Set. Wonderful for the festive season is this set containing 1 syringe, 6 decorating tips and complete set of instructions. Reg. 2.98. **Sale 2.49**

Aluminum Cake Pan. Turn out beautiful cakes for Christmas in this 8"x8" square pan. It's the correct size for ready-mix recipes too! Reg. 69c. **Sale 59¢**

Tart Pan. Make them in batches of a dozen with this heavy metal tart pan. Reg. 98c. **Sale 78¢**

Aluminum Baking Sheet. Even heating aluminum gives you crisper, tastier cookies. Popular 12"x15" size. Reg. 1.69. **Sale 1.49**

The BAY, housewares, lower main

FREEZER ORDERS

NEW ZEALAND LAMB		CANADA GOOD BEEF	
Approximately 30 lbs.		Hind Quarter lb.	59¢
Whole	10.95	Side lb.	49¢
Half	5.60	Front Quarter lb.	39¢
Cut to your specifications		Cut and Wrapped to Your Specifications	

YOUR CHRISTMAS TREE STORE

This Year Give Food for Christmas

We'll make up and send attractive gift assortments of fancy groceries, cheeses or fresh fruit . . . sure to please, delightful to receive.

Produce Specials

Japanese Oranges	Box	2.19
Delicious or McIntosh Apples	Fancy	4 lb. bag 49¢

Frozen Food Specials

Fraser Vale Peas	2 lbs.	39¢
Fraser Vale Mixed Vegetables	2 lbs.	39¢

Governor's Table Fruit Cakes

These cakes made from a delightfully rich recipe of old-world origin contain the finest fruits and nuts. It's a real treat for those who like the best.

3-lb. tin **3.95**

The Bay, teatime dainty counter, lower main

LINK WITH CANADA

Tight Money Test Slows Italy Trade

By BRUCE HUTCHISON
(Second of Two Articles)

It is a long way from Canada to Italy; trade between the two countries is not large but they are invisibly linked by a common experience and a common problem. The experience is called tight money. The problem is a rising cost of production and a threat to both countries' competitive power in the world market.

Tight money no longer prevails in Canada but it has been enforced in Italy this year with a certain Latin ferocity to solve a balance of payments crisis.

By raising taxes, limiting the money supply and drastically restricting credit, the Italian government has restrained, without halting, a dangerous price rise. It has done all this at the cost of suddenly arresting economic growth. And it knows that the painful experiment cannot last much longer because growth simply must be resumed next year, probably at the cost of further price increases.

Canada Involved

The calculation behind the present policy, never states in public, involves Canada as part of North America. Italy assumes that its prices will continue to rise, at least marginally, but it expected that North American prices will soon rise also after several years of stability.

Thus Italy's competitive position, now under heavy pressure, will be relieved by the developing weakness of its competitors, Canada among them.

Most North Americans must hope that this calculation is wrong since it is only a polite way of saying that further inflation throughout the world is inevitable, with all its injustice and disruptive social consequences.

However that may be, the Italian economy, a marvelous success on the whole, and the thinking of the Italian economists cannot be understood outside the troubled context of Italian politics.

Marvelous Success

They, too, as a democracy still under tutelage, have been a marvelous success by the standards of the past, though not by the standards of the English-speaking world.

After all Mussolini and his Fascist system have been dead for only two decades and today Italy supports the largest Communist party west of the Iron Curtain. Nevertheless, the democratic process has been maintained among a people who have yet to master it and, equally remarkable, the Italian lira is the only European currency to escape devaluation since the last war.

NENNI
. . . reversed his field

As an eminent Italian politican describes his country's basic dilemma: "It's all very well for you people in Canada, Britain or the United States to say that our polities are unstable. Of course they are. Well, how would you perform, I wonder, if Communists with almost as many votes as the government were breathing down your neck day and night?"

There, in essence, is the political problem underlying and complicating the economic problem. To solve both, the ruling Christain Democratic party has made what blandly terms "an opening to the left" but this extraordinary demarche is little understood outside Italy.

Its real purpose is not to strengthen the left, as that word is generally understood in America, but to build a durable coalition of the centre.

When the shaky government of Prime Minister Aldo Moro took into its ranks the Socialists led by Pietro Nenni that powerful leftist leader broke clean with the Communists after their long, friendly association. He reversed overnight his former hostility to NATO, the United States and the trans-Atlantic community in general.

The True Enemy

Like the German socialists, Mr. Nenni has come to realize that communism, not capitalism, is the true enemy of socialism; that NATO, underwritten by the United States, is Italy's sole guarantee of national independence. In short, "the opening to the left" is an effort, so far successful, to isolate and enfeeble the Communists.

Of course the Christian Democrats have been compelled to pay a price for the support of the Nenni Socialists — a price that seems to deny a cardinal premise of socialism.

In most countries socialism, a word of many meanings, demands the centralization of power to permit economic planning from the top. In Italy, however, the Socialists demand the reverse. They want more power for the various provincial governments because it is within them, and the influential city administrations, that socialism finds its strongest support.

The Socialists also demand increased welfare services of all kinds, a better deal for the poor, especially the peasants, and a larger expenditure of public funds in the under-developed southern half of Italy where already the government is investing massively.

Inside Struggle

Now that the Italian Communists are split by Russia's quarrel with China and the aftermath of Khrushchev's fall, the current focus of politics in Rome is a struggle inside the ruling coalition.

Will the Christian Democrats pay the price demanded by the Socialists in terms of economic reform? Can they pay it without endangering their political base in the middle class and among the rich industrialists?

Even more important at the present critical moment, will the labor unions accept a wage pause when rising industrial costs have produced an exchange crisis and a sharp rise in living costs? Or must the effort to arrest inflation collapse under another round of strikes and wage hikes?

Such is the nature of the combined economic and political process as it enters a new and dubious phase. It cannot be judged, however, outside the broad political context of Europe.

Difficult Position

In this context Italy occupies a unique and peculiarly difficult position. Among the big three of the Common Market it is overshadowed by France and West Germany, alarmed by the possibility of a Paris-Bonn axis (though this is increasingly improbable) and more eager than any nation in Europe for continental unity.

Italy's ardent desire for European integration, both economic and political, is natural enough. For within Italy itself organized and overt communism is a major force but within a truly unified continent it would be diluted and rendered impotent.

The foreigner finds in Rome an almost desperate fear that the movement toward unity, flourishing so hopefully until President de Gaulle vetoed Britain's entry into the Common Market, will soon peter out altogether.

Hence the Italian government's eagerness to support the "new initiative" of the West German government which proposes, on a very modest scale, to build embryonic institutions of unity and hopes that Gen. de Gaulle will accept them.

Threaten Ties

Hence, in Rome, an ill-concealed suspicion of French policy, a strong antagonism to the entire Gaullist concept of Europe because it would threaten Italy's essential ties with North America, the strength, perhaps the existence, of NATO.

For Italy, with all its domestic problems, that prospect is a nightmare. So is it for Germany as well, for Britain, the United States and every nation, except one, in the North Atlantic region. No political leader but the solitary man in Paris can live long with the nightmare which he alone created. Even Gen. de Gaulle, as he is viewed in Rome, must surely see, sooner or later, that he is driving France into ominous isolation and Europe into turmoil.

NEW JOB on the monthly magazine Soviet Union has been given to Alexei Adzhubei, Nikita Khrushchev's son-in-law. Adzhubei lost his job as chief editor of the Soviet government newspaper Izvestia soon after Khrushchev's ouster last month.

Atheist Teacher Suspended

EDMONTON (CP)—Raymond Hertzog, a guidance and sociology teacher at a rural high school in nearby Strathcona County, has been suspended following parents' complaints that he ridiculed Christianity and introduced what they considered trash literature into the classroom.

Hertzog, formerly of Vancouver, has appealed his suspension from Ardrossan High School to the Alberta Teachers' Association.

The suspension was ordered by county officials.

It followed an investigation by school superintendent Bev Facey and Hertzog's non-appearance at two meetings called by county officals to discuss the matter.

Facey said his investigation revealed Hertzog once asked students to stand if they were Christians. He was reported to have said Christians should not be afraid to be counted.

He was also quoted as saying, "There is nothing wrong with being an atheist. I'm an atheist."

Parents of a 17-year-old girl also complained that Hertzog gave their daughter a magazine called Edge, which had been criticized by provincial government officials.

'KICKED OUT'

Bennett Blasts Fulton Attack

Premier W. A. C. Bennett Monday returned B.C. Progressive Conservative Leader Davie Fulton's fire, volley for volley.

Mr. Fulton Saturday told a party convention that the Socred government is failing to provide for the needs of the chronically ill and other needy groups in B.C.

"The federal government of which he was a member as minister of justice treated the public of Canada with such neglect that they kicked them out," snapped the premier.

He said it was ridiculous for members of the "old line" parties to talk of integrity in government.

"I get a big kick out of these patronage governments — the Liberals and Conservatives — talking about integrity. It's ridiculous. We see it every day in their appointments."

PREMIER LAUGHED

Premier Bennett laughed at a statement by Dalton Camp, national PC president, that B.C. "can afford a Bennett government" and suggesting Mr. Fulton was needed in Ottawa.

"Why did he come out here in the first place then?" the premier asked.

Mr. Bennett said B.C. has seen prosperity and expansion in the past 12 years because Social Credit policies were building "a dynamic society."

"Some of these policies are badly needed in Ottawa, but I have no intention of going there."

REVISION COURTS TO SIT

Annual assessment courts of revision for the Greater Victoria area were announced Tuesday by the provincial finance department.

Sittings for 1965 assessment revision will be held as follows:

School District 61:

City of Victoria, city hall, 10 a.m., Feb. 1.

Esquimalt, municipal hall, 10 a.m., Feb. 3.

Oak Bay, municipal hall, 10 a.m., Feb. 4.

View Royal, community hall, 10 a.m., Feb. 5.

Saanich, municipal hall, 10 a.m., Feb. 8.

School District 62:

Belmont Park-Colwood, fire hall, 10 a.m., Feb. 9.

School District 63:

Saanich, municipal hall, 10 a.m., Feb. 1.

Central Saanich, Saanichton municipal hall, 10 a.m., Feb. 2.

Sidney village, Sidney Hotel, 10 a.m., Feb. 3.

School District 64:

Gulf Islands, government offices, Ganges, 10:30 a.m., Feb. 8.

Island Abandoned

AUCKLAND, New Zealand (AP) — Volcanic activity and earthquakes have forced abandonment of Raoul Island, also known as Sunday Island, 600 miles northeast of here. Reports from the tiny island Sunday said an ornithological party of 12 had to be taken off by a New Zealand navy ship.

FOR ONLY $15.75 Plus Parts

FALL TUNE-UP

21-POINT SERVICE

Including "WINTERIZING"

Our Registered Technicians will be pleased to provide the following 21-Point Fall Conditioning Services for your car*:

1. Clean and replace spark plugs.
2. Check compression.
3. Tighten intake manifold bolts.
4. Adjust tension of all drive belts.
5. Clean battery terminals and cables, apply petroleum jelly to terminals and tighten cable clamps.
6. Check generator output, starter motor draw and coil output.
7. Perform primary circuit resistance test, spark intensity test of each wire.
8. Overhaul distributor.
9. Adjust breaker arm spring tension.
10. Lubricate distributor cam.
11. Lubricate distributor bushing.
12. Oil distributor lubricating wick.
13. Check distributor on stroboscope, and adjust advance.
14. Clean cap and rotor.
15. Check fuel pump pressure and capacity.
16. Overhaul carburetor.
17. Adjust ignition timing, engine idle speed and fuel mixture.
18. Adjust valve lash (if applicable).
19. Inspect all hose connections and radiator for leaks. Test anti-freeze.
20. Install Ford combustion chamber conditioner.
21. Test battery's charge.

*All Makes Except 4-Barrel Carbs.

OLSON-FORD MOTORS (1963) LTD

THUNDERBIRD GALAXIE FAIRLANE FALCON

1060 YATES at Cook — EV 4-1144

"The Address of Automotive Leadership in Victoria"

29 GREAT WHISKIES IN ONE BRAND...

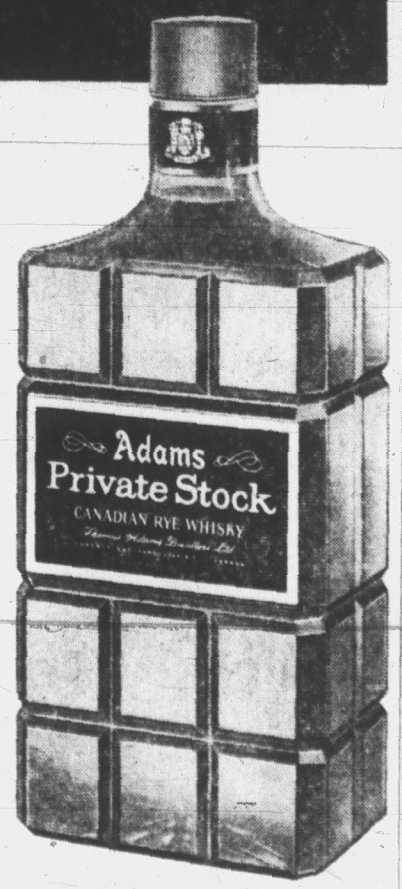

Years ago Adams distilled 29 great whiskies, each with its own distinctive characteristics, and then aged them in special oak casks. Now, Adams has "married" these 29 rare whiskies to create the superb flavour of Adams Private Stock. This custom blend is presented in its crystal decanter.

GUARANTEED 29 WHISKIES

Private Stock

Adams CUSTOM BLENDED CANADIAN RYE WHISKY

This advertisement is not published or displayed by the Liquor Control Board or by the Government of British Columbia.

CHRISTMAS SALE DAYS

Thursday 9-9

See the 8-Page Supplement delivered with Wednesday Times. Thursday Colonist and check it for the wonderful buys at the BAY, where holiday shopping's fun! All items have been chosen, priced to make you, your gift, your home the most attractive ever! Phone in . . . items are numbered for convenience, please state second color choice where applicable. You can have items gift-wrapped, mailed to out of town or picked up in the lower parkade!

Hudson's Bay Company.

INCORPORATED 2ND MAY 1670.

Dial 385-1311 for courteous service
Located on Douglas at Pisgard

Shop 9 a.m. to 5:30 p.m.
Thursdays and Fridays 9 'til 9

Thursday 9 a.m. Clock Specials

No phone, mail or C.O.D. orders, please. Personal shopping only

Seamless Nylons — Attractive beige and brown tones. Sizes 8½ to 11. Special 4 pairs for 99¢
The BAY, budget store, 4th

Cocomat—Keep out winter rain, mud and slush with one of these sturdy, inexpensive mats at every entrance. Plain Sisal, 14"x24" construction. Special, each 98¢

40% off V-Neck Pullovers—High V-neck and long sleeves in cashmere major or lambswool. Made in England of the finest quality yarns. Washable. 27 only. Reg. 13.98 and 19.98. Special, each 8.99 and 11.99
The BAY, men's furnishings, main

Cepacol Special—Box of Cepacol throat lozenges plus trial bottle of Cepacol liquid. 65c value. Special 43¢
The BAY, household needs, main

Christmas Wrap Ensemble—4 rolls of paper 26"x40" (totals 160") 6 Jewel bows, four matching ribbons, ⅝", 40' each 480" in total, for your gifts. Reg. 1.98. Special, kit 1.19
The BAY, stationery, main

Boys' Flannel Dress Pants—Size 4 to 6x in brown, navy, grey. Styled with button closing, elastic band at back of waist, turn up cuffs, with and without waist belts. Reg. 3.98. Sale 1.89
The BAY, children's wear, 3rd

Hazelnut Delight Chocolates—The most popular chocolate of the White Heather Mixture! Reg. 1.29 lb. Sale, lb. 86¢
The BAY, candy, main

36" Rayon Challis Prints—Wool-like appearance in a choice of abstract and all over prints. Crease resistant and washable in brown, red, green and blue. Sale, yard 75¢
The BAY, fabrics, 2nd

Foam Cushion Forms—Square or round poly forms 12"x12" in size. Suitable for knife or box-edged cushions. Special, each 67¢
The BAY, draperies, 4th

Tea Towels—Linen towels at tremendous savings! 17"x29" in colorful striped pink, turquoise, yellow and cocoa. Special, each 19¢
The BAY, staples, 3rd

Hoover Bags—For Constellation, Upright and Dialamatic Hoover Vacuums. Reg. $1. Special, pkg. 75¢
The BAY, floor care, 3rd

Part Box Lots of Wool—Knit at a terrific saving! Various plys, blends, dyelots and colors. Reg. 29c ball. Special 19¢
The BAY, notions, main

Leotards—For women in heavy weight stretch nylon. Choice of red, black, blue, green. Sizes S, M, L. Reg. 3.50. Sale 1.99
The BAY, hosiery, main

Tricot Briefs—Nylon Acetate Tricot in white and colors, elastic leg. S, M, L. Sale, pair 30¢
The BAY, lingerie, 2nd

Cake Plates—10" cake plate, durable make of English semi-porcelain, floral motive, perfect for your Christmas goodies. Reg. $1. Sale 39¢
The BAY, china, 3rd

Sparkle Paints—Set contains 5 dazzling jewel-like colors in unbreakable plastic container with locking lids, 5 spreader brushes and 6 exciting pictures. Sale, set 88¢
The BAY, toys, lower main

Solid Hardwood Milking Stool — Maple finished Colonial styled with 3 legs and a handle. Wonderful as a footstool, before the fire or for the younger set. Special, each 1.79
The BAY, furniture, 4th

Thursday 2 p.m. Clock Specials

No phone, mail or C.O.D. orders, please. Personal shopping only

G-E Shadow Ban Bulbs—100 or 60 watt bulbs. Limit of 1 package per customer. Special 2 for 39¢
The BAY, lamps, 3rd

Boys' and Girls' Lined Slims—Cotton shell with kasha lining in a nice assortment of colors both checked and plaid. Sizes 3 to 6x. Special, pair 88¢
The BAY, Budget Store, 4th

Cussons Gift Set—Extra stocking fillers. Beauty soap and bath cubes in Damask Rose, Linden Blossom, Lilac Mist. Limit of two per customer. Special, set 49¢
The BAY, cosmetics, main

Gowns in Flannelette — Long-sleeved, round-necked, tie back with embroidered front. White, yellow, pink, blue in infant's sizes. Reg. 79c and 98c. Special, each 49¢
The BAY, children's wear, 3rd

Patch Mat—Combination of broadlooms in an attractive assortment of colors. Designed to protect your floor coverings. 14"x24". Special, each 79¢
The BAY, floor coverings, 4th

Lambswool Pads to fit all popular polishers. Reg. 1.49 Special 1.19
The BAY, floor care, 3rd

Rattan Hoop Chair—Metal frame and legs, natural color that's so popular for the family room. 27" in diameter. Special, each 3.66
The BAY, furniture, 4th

Tailored Dacron Panels — Sheer, close weave, well tailored finish in Dacron that withstands the Sun's rays better, 40x81 inch. White. Special, each 99¢
The BAY, drapery, 4th

Embroidered Pillow Cases — Colorfully hand-embroidered to add a feminine, decorative touch to your bed linens. Special, pair 99¢
The BAY, staples, 3rd

Tricot Gowns—Nylon acetate in favorite tricot weave, shift styling, lace-trimmed, pink or blue. S, M, L. Special, each 1.49
The BAY, lingerie, 2nd

Friction Toys—Your choice of 9½" metal friction fire engine or 14" metal friction U.S. Air Force Plane. Special, each 47¢
The BAY, toys, lower main

Thursday 7 p.m. Clock Specials

No phone, mail or C.O.D. orders, please. Personal shopping only

Vacuum Bags—To fit Sunbeam Vacuums. Special, pkg. 75¢
The BAY, floor care, 3rd

Vests and Sleeveless Pullovers — Button and V-necked vests (all wool) mostly basic greys, browns and lovat greens. Warm lambswool pullovers. Sizes 38 to 44 coll. Reg. 9.98 to 11.98. Special, each 6.99
The BAY, men's furnishings, main

Ladies' Blouses—Assorted colors in sizes 10 to 18 in washable, easy to iron fabrics. Special, each 1.00
The BAY, dress accessories, main

Earrings—A good assortment of colors and styles, sure to suit for stocking stuffers. Special 6 pairs for 1.00
The BAY, jewellery, main

Alberto VO 5 Hair Spray — Hair spray with Vy-tral, contains no lacquer. Regular hold only. 7-oz. tin. Reg. 1.53. Special, each 99¢
The BAY, cosmetics, main

1881 Roger's Silverplate Pie Server — In the lovely pattern "Lilactime" . . . perfect for formal or everyday use. Special, each 79¢
The BAY, silver, china, 3rd

Hosiery—Seamed or seamless, nylon mesh or plain. Sizes 8½ to 10 in beige or taupe. Reg. 99c. Special, pair 66¢
The BAY, hosiery, main

Flannelette Sheets for Baby—Always a welcome gift for baby . . . contouring style that always stays smooth, warm and cosy. No wrinkling. 27x51". size. White. Reg. 1.49. Sale 88¢
The BAY, children's wear, 3rd

Upholstered Foot Stool — Plain walnut legs, assorted quality fabrics in turquoise, browns, golds and others. 14"x18½". Special, each 2.99
The BAY, furniture, 4th

20"x31" Colorful Cotton Mat—Size 20x34" in plush styled pure cotton that's really tough! Lots of wear! Special, each 89¢
The BAY, floor coverings, 4th

Boys' Sweaters—Assorted neck styles in all-wool and orlons. Assorted fancy patterns. Sizes 8 to 18. Special, each 2.99
The BAY, boys' wear, main

Piped Edge Cushion Covers—Cotton or antique satin, assorted prints, 12x12", 14x14" and 16x16" sizes. Hook and eye closing. Sale, each 97¢
The BAY, drapery, 4th

Chenille Spreads — Cotton baby chenille, throw style, twin or double sizes in rose, gold, beige, yellow and turquoise plus others. Special, each 5.99
The BAY, staples, 3rd

Artificial Roses—Long-stemmed beauties, specially bagged and priced for your festive and year-round floral arrangements. Red, pink, yellow or orange. 2 bags Reg. 59c bag. Special 2 for 77¢
The BAY, notions, main

Ken Outfits — Barbie's Boy's Friend as "The Yachtsman," "Time for Tennis," "Touchdown" and "Campus Hero." Fits 12½ Ken. Special, each, set 1.99
The BAY, toyland, lower main

CHRISTMAS SALE DAYS START THURSDAY 9 'til 9

See the 8-page supplement delivered in your newspapers, then come down Thursday to the Bay for our Christmas Specials: gifts for everybody . . . your husband, family, home!

Hudson's Bay Company.

INCORPORATED 2ND MAY 1670.

Dial 385-1311 for courteous service
Located on Douglas at Fisgard

Shop 9 a.m. to 5:30 p.m.
Thursdays and Fridays 9 'til 9

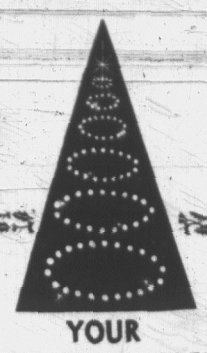

YOUR CHRISTMAS TREE STORE

Jungle Fakery

Even an alligator would be fooled by these elegant pretenders, on sale at the BAY. Women's Shoes 2nd.

Sale, shoes, pair
Sale, handbags, each **10.99**

Both for $21

Hail the newest crocodilly of a look: a soft, supple, genuine looking alligator at a sale price that would make a 'gator blush! You'll love this elegant new pretender to the footwear and handbag fashion throne that'll even have you fooled; love the safari of smart styles and rich colors. Make a pair of these shoes and matching handbag your very own for Fall and Winter wear: choose your jungle fakery in the Bay's women's shoes, 2nd.

A CLASSIC TREASURE—A slender sweep of shoe with taper toe, a smooth, clinging fit that's all comfort. Exotic jungle fakery lining and leather soles, illusion heels! Black, blue, tan and dark brown.

B NON-STOP TRAVELLERS—Classic pumps with wily crocodile-y touches of comfort, luscious linings, mellow leather soles, new oval toes and shapely walking heels. Moss brown or black.

D OBLONG ENVELOPE—A snappy looking shape in Jungle Fakery. Colors match the shoes.

E SQUARE SHAPE SATCHEL—Swing one of these good looking squares over your arm, match it up with your shoes!

Shoe sizes: AAA: 7 to 10 AA: 6 to 10 B: 5 to 10

Shop by phone or mail for your shoes or handbag

The BAY, women's shoes, 2nd

USE YOUR PBA

Victoria Daily Times

VICTORIA, B.C., WEDNESDAY, NOVEMBER 25, 1964—PAGE 25

Arthur Mayse

As a semi-reluctant Saanichite, I have more than once peered across our borders into Oak Bay Municipality with admiration and even envy.

Over there in the Happy Land, I assured myself, those whom the vexed and harried property owner elects to guide and serve him don't have

heads fashioned from our native Gary oak.

They think, I thought. They pilot the municipal rowboat as if it were a veritable ship of state.

Then, dog-gone it, they up and betray my confidence by a stupidity so fantastic that even Saanich draws back from it in horror.

I refer to the Council vote which last month opened Oak Bay's splendid waterfront reaches to invasion by multiple-storey apartment building.

★ ★ ★

For this act, the yea-sayers who permitted their vision of Oay Bay's municipal future to be clouded deserve nothing better than to have each a high-rise named after him.

I can glimpse those top-lofty buildings now, standing shoulder to shoulder between a citizenry and the maritime view which was once its joy and pride.

They will have scowls and sneers in plenty darted at them as baffled burghers drive on to Saanich, where the roads may be whimsical, but one at least can see the sea.

This was a mistake, gents. It may well be that when December brings a municipal election, men who believe high-rise climb no answer to suburban sprawl will topple you from office.

(And if they happen to need help, there are Saanichites who just might be persuaded to slip over and scatter a few votes in the right places!)

★ ★ ★

Not that I'm against high-rises in principle. Just in Oak Bay, and anywhere else where their presence works hardship or annoyance on family folk who pay like the very devil for the right to own a home in a flourishing community.

It would seem to be axiomatic that those who put down roots and cough up taxes deserve all the property-value protection a municipality can provide for them.

With this responsibility in mind, a local government which permits the erection of high-rises in its area by off-Island promoters should insist upon certain precautions.

There are, for instance, sectors where the planners of any structure higher than a two-storey house or a low-silhouette garden court should be denied a building permit.

Even in areas where the family home has become a rooming house, strict controls should be exerted.

To prepare for certain and drastic increases in university student population by expanding the physical plant makes sense and serves progress.

But I'm not sure whether—except in the view of those who supply construction loans—it makes anything but nonsense to sanction new high-rises until those we're already blessed with have demonstrated a demand for vertical housing.

Here, we might cast an appraising glance at Vancouver, where the occupants of too many high rises rattle around in a considerable emptiness.

With that dubious example in mind, an alert municipality should think twice before decking its skyline with what could be white elephants for many a year to come.

★ ★ ★

Nor is Oak Bay's handling of her domestic affairs strictly her own business.

Even though we've never chosen to amalgamate, she is part of Greater Victoria, and flies in the face of ethics as well as aesthetics when she hoists yet another penthouse a few hundred feet above the street-level.

I must also warn that she offers an extremely dangerous example to a lovely but flitter-brained neighbor.

"Monkey see, monkey do," the saying runs; and I hope Saanich won't go high-rise happy too!

—Times photo by Bill Halkett

NOVEL PICKETING device was used today when Vancouver ambulance drivers Raymond Beckett, at left, and Ralph Wand hung placards on a stretcher outside the Legislative Buildings. They took up their position to support demands that ambulance charges be covered by BCHIS.

DEER SEASON EXTENDED ONE WEEK

Vancouver Island hunters received a bonus today when fish and game branch officials announced the deer-hunting season will be extended for one week.

Mild weather has resulted in a lighter deer harvest than was expected and because surveys indicated a bumper crop of animals in most sections, the season on deer of any sex has been extended until Dec. 6 on the Island.

It is the first extension in many years for Island hunters.

"Our kill is down 12 to 20 per cent, depending on the area," game branch director Dr. James Hatter said. "We know the deer are there, but hunting conditions have been difficult. We should have a larger harvest."

Biologists fear that heavy losses of animals could be incurred in areas of large deer populations if a severe winter is encountered.

Ambulancemen Set Up Picket At Legislature

Two Vancouver ambulance drivers this morning picketed the legislative buildings' entrance with placards hung on a stretcher.

Under blue umbrellas Raymond Beckett and Ralph Wand carried the stretcher which bore the messages — "Ambulance rated too high, a financial hardship to our sick and injured" and "Citizens of B.C. urge ambulance under BCHIS." (B.C. Hospital Insurance Service)

While television cameras whirred, they ran off in an effort to intercept Premier W. A. C. Bennett when his car arrived, but he entered the building several yards ahead of them.

Later, the two men, representing Local 873 of the Ambulance Employees' Union, submitted a brief through the premier's secretary and asked for a personal meeting.

MORE PICKETS

"We have a mandate to ask that ambulance charges be covered by BCHIS," said Mr. Becket, adding that other pickets were set up outside BCHIS offices in Vancouver this morning.

He said 54 organizations, representing more than half the population of the province, have appeared before a Vancouver-Burnaby-New Westminter intermunicipal committee to support inclusion of ambulance costs as a BCHIS benefit.

Mr. Beckett said the committee was set up to study the problem as a result of indications the present civic-subsidized ambulance charges of $21 in the lower mainland area will jump to $40 next year if subsidies are removed.

150% Increase In 'Impaired'

Police Chief Warns Crackdown Started

By DESMOND BILL

More than twice as many motorists have been charged with impaired driving in Victoria this year as in the comparable 1963 period.

This was revealed this morning by Inspector Brooke Douglass of the city police traffic department.

The exact figures are 100 this year compared with 40 up to this time a year ago.

Police Chief J. F. Gregory said part of the increase in prosecutions is due to more effective law enforcement.

But, he added, the increase also shows that many motorists just don't care if they drive after they have been drinking.

He warned motorists to be more careful in future. Police are intensifying their activity to catch impaired drivers, he said.

MORE SUSPENSIONS

Chief Gregory said the biggest deterrent to impaired driving would be suspension of the offender's licence regardless of whether or not his livelihood depends on it.

At present the courts usually allow an offender to retain his licence for business purposes if he needs it for his job.

The irony of the present situation is that the increase in the number of offences began almost immediately after a stiff warning late last year by Magistrate William Ostler.

At that time he said penalties would have to be increased unless the situation improved. He then increased the usual fine for a first offence to $350.

Inspector Douglass said the fine imposed in court is really the least of the penalties a motorist may incur by driving while impaired.

INSURANCE VOID

He said many insurance companies will not pay damages incurred by an impaired driver and a civil damages suit against an offender "can break him financially for life."

Trouble is, said Insp. Douglass, a lot of people don't know how little liquor it takes to make them impaired.

He said that a man who weighs 175 pounds will certainly become impaired if he drinks five bottles of beer or three "good doubles" of hard liquor.

A smaller man would become impaired with an even smaller consumption of alcohol, the inspector said. And he added that it does not help very much if the drinker eats a big meal after drinking.

ROAD BLOCKS

Insp. Douglass said police road blocks will be set up in different locations between now and Christmas. He said the main purpose of road blocks is to check mechanical defects but it is also to look for impaired drivers.

Insp. Douglass said that even if a driver is not technically impaired by alcohol, his efficiency is certainly hindered by drinking.

He said drivers who have had a few drinks are frequently involved in the accidents investigated by police. The drivers might not be charged with being impaired but alcohol certainly helped cause their troubles, he said.

CLYDE SAVAGE

VICTOR WILLIAMS

Semi-Metro Idea Liked By UBCM Says Campbell

By JOHN MIKA

Municipal Affairs Minister Dan Campbell today said the Union of B.C. Municipalities executive board showed a "very good" initial response to proposed "semi-metro" boards.

He said another meeting will be held early next month to obtain the UBCM's detailed comments on the draft proposals shown them at a recent meeting.

"We'll have some legislation ready for the next session," he told reporters.

"But exactly how far we'll go with it I don't know yet."

The minister also released a three-page letter replying to 14 questions posed by the Saanich Information Committee—a political power in the municipality—regarding the joint services board proposal for Greater Victoria.

OUTLINES PLAN

He said such a board would differ from the present intermunicipal ommittee in that it would be an independent corporation which "would always function with the concept in mind that the regional district is one entity, and there are no internal boundaries."

He also sketched the bare outlines of the board's proposed mechanics and organization.

Under the suggested permissive legislation, municipalities could "opt in" to the arrangement, but having done so would "generally, will not be able to opt out."

He said the councils of participating municipalities would appoint members to represent them on the board for one-year terms.

Unorganized territories participating as electoral districts would elect representatives for two-year terms.

SAME POWERS

The board would have all the powers and responsibilities — over the functions assigned to it — enjoyed by a municipality.

Cost of services or functions undertaken by the board would be charged back to those municipalities participating in the particular services.

Net general operating costs would be shared on the basis of municipal assessment.

Mr. Campbell said that existing services such as the Greater Victoria Water District could be included if the participating members wished.

FINANCING

The purchase of an existing service by the joint board could be financed by board borrowings, or any separate agreements of various kinds.

"I must emphasize that the proposal for a regional district is an extension of local government according to the functions which the member units choose to operate on a regional basis.

"In other words, the councils say, 'Take this function and operate it for us.'"

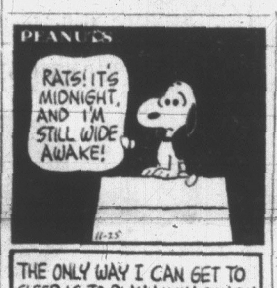

Topics of the Day

An inquest into the death of William McMurray, of North Vancouver, will begin at 7 p.m. Thursday at McCall's funeral home.

McMurray was killed Monday night in a Pat Bay Highway traffic accident.

★ ★ ★

Woodward's will be open 9:30 a.m. to 9 p.m. starting Dec. 14, manager Courtney Haddock said today.

Previous plans called for a 9:30 p.m. closing.

★ ★ ★

Major R. B. Mainprize, who has recently retired from the Canadian Army, will be honored at a meeting of Princess Patricia's Canadian Light Infantry Association.

The meeting will be held Friday at 8 p.m. in Esquimalt Garrison Sergeants' Mess, Work Point Barracks.

A presentation will be made to Maj. Mainprize on behalf of the regiment by Lieut.-Col. J. C. Cave.

★ ★ ★

Annual general meeting of the Victoria Liberal Association will be held tonight at 7:30 in the War Amputees Hall, Oak Bay Avenue, for election of officers.

★ ★ ★

The reeve and councillors of Central Saanich will give their annual reports to ratepayers at a public meeting at Brentwood Women's Institute Hall Tuesday, Dec. 8, at 8 p.m.

The next regular meeting of council will be held on Dec. 15.

Ask The Times

Q. What was the total number of persons held in custody in the United States at the time of the last census? H. V. O'R.

A. There were 213,125 inmates in U.S. federal and state prisons and reformatories at the time of the last American census in 1960.

Last available figure from the U.S. bureau of prisons indicated this rose to 219,030 in 1962.

All questions should deal with matters of fact and be of general interest. The Times does not undertake to solve conundrums or legal problems. Nor will it attempt to put a value on old coins, stamps or antiques. These should be submitted to a dealer.

THURSDAY MEETINGS

Ss. Beaver Kiwanis: Tally Ho Hotel, 7:30 a.m.; Anthony Roberts, Capital Region Planning Board, "The Outlook for the Capital Region."

Victoria Rotary Club: Empress Hotel, noon; address by district governor Dr. John Richards.

Victoria Optimist Club: Pacific Club, noon; program to be announced.

Oak Bay Kiwanis: Oak Bay Beach Hotel, 6:15 p.m.; Boy Scouts' evening.

AND CURTIS TRIES AGAIN

Two New Aspirants To Victoria Council

Two new candidates and one incumbent today added their names to city council December election race.

Acting mayor Ald. A. I. Curtis was the third incumbent to declare himself and filed nomination papers just before noon.

The new candidates are Victoria-born Clyde Savage, a semi-retired druggist making his first try for local office, and Victor Williams, investment company director making his fourth try for city council in four years.

He previously ran unsuccessfully for federal office in 1957 and 1958.

NINE ON LIST

The additions bring to nine the number of candidates seeking four vacancies—one created by the death of Ald. Arthur Dowell. Ald. A. W. Toone and Ald. Cecil Parrott are the other incumbents who have filed.

Those who entered previously are Mrs. Evelyn McKenzie, Rev. J. L. W. McLean and Wes Dickie.

Harry Fanthorpe, a previous candidate for federal and provincial office, said today he would file papers this week.

Both new candidates — Mr. Savage and Mr. Williams — say transist is a pressing local problem that needs a positive answer now.

NATIVE SON

Mr. Savage was born here in 1908, was schooled here and graduated in pharmacy in 1928, operating his own store for many years.

Mr. Williams, Welsh-born and current president of the Welsh Society, has lived here since 1956. He calls for a strengthening of the impetus given to civic affairs by Mayor R. B. Wilson.

Specifically, he wants more recommendations of the Archer report on Victoria police put into force, giving Chief J. F. Gregory more assistance, more authority and more backing. He also would like more public rest rooms, particularly in parking facilities.

BBB GIVES ANSWERS

Unordered Cards Draw Queries —75 Telephone Calls Daily

The Better Business Bureau has been flooded with telephone calls about Christmas cards done by handicapped artists.

The well-finished cards flowed into households here in a mass-mail campaign early last week.

Since then, the bureau has received an average of 75 telephone calls a day, the most about any single subject, says manager William Tindall.

"Basically, they are calling to see if the company is reputable," he said.

"We are mailing a report to those who called us so people can make up their own minds."

He said the parent Swiss company is not a charitable organization but a privately-owned business run by member artists who lack use of their hands and paint with a brush in their teeth.

Mr. Tindall said the paper, printing, envelopes and mailing lists are bought from Toronto companies. Each member artist receives a $300 monthly retainer plus a bonus based on the number of works selected for publication and the organization's earnings.

WILLIAM TINDALL
. . . phones busy

There are 90 artists, including Earl Bailly of Lunenburg, N.S., and Myron Angus of Toronto, who are association members, he said.

There are also 40 others in scholarships, including Henri Baril and Donna Graham of Edmonton.

"The cards should be considered as unordered merchandise and you should understand that you are under no legal obligation to pay for them, nor are you required to return them," Mr Tindall said.

"You should, however, bear in mind that you have no right to use them unless they are paid for.

"The association asks you to judge the value of the cards on their merit (artistic expression) etc., when considering purchase."

If you don't want the cards, they can be dropped into a mailbox with the notation "not ordered" and returned to Toronto, Mr. Tindall said.

This is the third year the cards have been distributed. Price of a set of 12 is $2.

There is no question as to the authenticity of the company, but I am critical of the method of distribution," said Mr. Tindall.

An Esquimalt man called him to say his mother, who died six years ago, received cards addressed to her.

Mr. Tindall said there had been similar complaints and he was writing to the Toronto company.

THE KIDDIE SET is dusting off its favorite ditty—Santa Claus Is Coming to Town—as city merchants mobilize for the hottest marketing season of the year. And when Santa visits Eaton's department store he will have a cosy A-frame cottage for headquarters. The city gave the store permission to seal off a block of Broad Street for its Christmas motif, creating a Yuletide mall for shoppers, complete with miniature train ride for youngsters. (Times Photo.)

SHOPPING GUIDE

Chic Sleepwear Stops Holiday Gift Problem

By Penny Saver

Are there any men in the crowd who are worried about what to get their wives for Christmas? Something soft and feminine is the best thing to put under the tree for Christmas morning. And Penny has found just the thing to make the woman in your life feel like a million dollars! It's soft, sleek lingerie.

The store I was in has a full line of original nightgowns in both fitted and loose styles. One model in particular is a pink, low-necked gown caged with ruffled chiffon. The body itself is a double layer of chiffon over nylon tricot. Price is $6.99.

Any woman's eyes would sparkle with delight at a charming little gown of black chiffon over pink nylon. The front bodice is slightly fitted and flows gracefully into a semi-full skirt. The back is full and highlighted by embroidered roses. This is priced at $10.98.

A peignoir set is always suitable for a gift. One Penny was intrigued with is a blush pink chiffon negligee with puffed sleeves to the elbow and a ruffle about the cuff. To wear under the ensemble is a toning nightgown, accented by embroidered rosebuds about the yoke neckline.

For a chic touch of sophistication, you might get her something a little special, such as a full-length fitted gown of mocha-toned chiffon. The bodice is black lace. Both peignoir and gown have trim of similar lace. Set is priced at $35.

If something a little more "risque" is desired, a sheer, black nylon sleep coat with bra and panties to match is just what the "sandman" ordered. Outfit is $10.98.

Black slim skirts and sheer white blouses are making a "hit" in fashion this year, and this store solves the problem of a slip to wear under such an outfit. Top of the slip is lace, lined with nylon, and the skirt is black nylon. Cost is $5.98.

Call Penny at 382-3131 if you need help for Christmas gift quandaries.

Mr. and Mrs. Charles McKechnie, 2872 Cedar Hill Road, will celebrate their golden wedding anniversary next Sunday with a reception for their friends. The affair will be held from 3 to 5 p.m. in the Georgian Lounge of the Empress Hotel. The couple was married in Regina, Sask., farming there until they came to Victoria in 1911.

THE BETTER HALF — By Bob Barnes

"There's quite a distance from my head cold and the place where he gave me my cold shot!"

CLUB CALENDAR

Election of officers, Emerald Rebekah Lodge No. 17, Independent Order of Foresters, Friday at 11 a.m., K of P Hall, 723 Cormorant St.

Lady Laurier Club of Oak Bay, Friday at 12:30 p.m., Oak Bay Beach Hotel. Guest speaker, James Nesbitt, "Women in the British Columbia Legislature."

Old Age Pensioners' Organization, Group 55, Friday at 2 p.m., St. Mark's hall, corner of Tennyson Ave. and Boleskine Road.

Card party, St. Mark's Evening Woman's Auxiliary, Friday at 8 p.m., parish hall.

Victoria Pharmaceutical Association Ladies' Auxiliary, tonight at 8 p.m., home of Mrs. F. Langford, 3368 Gibb Rd.

Rummage sale, Ladies Auxiliary, Britannia Branch No. 7, Royal Canadian Legion, Thursday at 10 a.m., auditorium, 1616 Blanshard St.

Social evening, Victoria Purple Star Lodge No. 104, Ladies Orange Benevolent Association, tonight at 8 p.m., Orange Hall.

Christmas bazaar, Craigflower Women's Institute, Thursday at 2:30 p.m., View Royal Community Hall. Stalls of home-cooking, sewing, candy and showing of embroidery of Mrs. T. Johnson.

Christmas fair, St. Mary's Women's Parish Guild, Oak Bay, Saturday at 2 p.m., parish hall, Elgin Road.

Christmas bazaar, Gordon Head United Church, Saturday from 11 a.m. to 3:30 p.m., at the church, 4375 Torquay Drive. Stalls of home cooking, novelties, white elephants. Tea to be served.

Annual bazaar, Our Lady of the Rosary parish, Langford, Saturday at 2 p.m., parish centre, Goldstream Road. Afternoon tea and smorgasbord supper. Stalls of home-cooking, miscellaneous, lucky seven, gifts and supplies. Bingo in the evening.

Tea and sale of work, Victoria Women's Institute, Friday at 2 p.m., Moose Hall, 512 Fort Street.

Icebreakers Club, tonight at 8 p.m., Colonial Inn Gay Nineties Room, 270 Government St. Program and refreshments. Peggy Walton Packard to sing.

WHY GROW OLD?

By JOSEPHINE LOWMAN

Be a Sculptor and Mold Your Own Trim Figure

Every woman's figure is like so much clay in her hands. She can mold it with scientific exercises. Bulges can be reduced, hollows can be filled out, and like a sculptor, she can redistribute the pounds of which she is made.

Lowman

Today's woman realizes that she can do derful things. Thousands of women are enjoying the exciting experience of watching the happy news on the scales, seeing measurements shrink, feeling energy increase and observing the improvement in hair and complexion.

Exercise is as important a part of a beauty routine as it is of a health routine. This exercise will flatten your tummy.

Sit on the floor with your legs resting on the floor, knees stiff. Place your hands on the floor behind you and lean on them. Now keep your legs straight as you raise both legs up off of the floor as far as you can. Slowly lower legs to the floor. Continue. Do not despair if you cannot lift them far up at first. Later on you will be able to do much better. It just takes practice.

This exercise is a wonderful waist slimmer. Stand tall with your feet comfortably separated. Raise both arms up overhead, one arm by each ear. Keep the arms in this position as you bend the trunk forward. Move down toward the floor as far as you can with stiff knees. Raise the trunk and stretch toward the ceiling with your arms. Hold the stretch for a few moments. Continue.

Even if you can bend over only a very short distance when you first try this exercise be sure to keep your knees stiff. Otherwise you will never stretch your back leg muscles. Later you will be able to touch your toes or the floor with your fingertips.

If you would like to have waist slimming exercises which have been tested in my classes, send a stamped, self-addressed envelope with your request for leaflet 6. Address Josephine Lowman in care of this newspaper.

Symphony Highlights Program

Highlight of a recent "Beethoven Program" presented by the ensemble class of Mrs. Hilda King's Piano and Vocal Studio was the complete Fifth Symphony arranged for double piano duet and given by Paulette Howard, Wendy McCague, Maryann MacLean, Patsy McLeman, Ian Franklin and Jim Furmston.

Mark Butler assisted at the organ during the symphony and later presented a violin solo.

Other pianists were Coleen Ray and Leslie Woodland and contributing a vocal trio were Joan Harding, Rosalind Kobley and Wendy McCague.

Church Group To Present Play

St. Joseph's Catholic Church will present a three-act play titled "The Beggar Queen," at the Marigold School auditorium, Burnside and Grange Roads, on Friday night at 8 p.m.

Mrs. Pearkes To Open Bazaar

Mrs. George R. Pearkes will open the annual bazaar and tea of St. Stephen's Woman's Auxiliary to be held on Saturday at 2:15 p.m. in the parish hall, Mt. Newton Cross Road. Mrs. J. Watson will convene the affair. There will be stalls of home cooking, needlework and plants. Christmas puddings and WA cookbooks will also be sold.

SEW SIMPLE WITH Eunice Farmer

Dome-Shaped Buttons Good—Without Buttonholes

Dear Eunice Farmer:

I have seen so many of the very round or dome-shaped buttons on expensive suits in magazines. Is it possible to make buttonholes large enough for these buttons?

MRS. W. H.

Dear Mrs. W. H.:

You don't know how excited I get when you readers become aware of the little details in garments that are constantly changing. The dome-shaped buttons are very new, some of them almost round. When they are very large, they are usually sewed on the front of your garment without buttonholes. This is also true of the larger braid and corded buttons. On the inside of facing, sew very large snaps as a means of closing the garment. Always cover the snaps with a matching crepe or silk for that "couture touch."

Christmas bazaar and turkey-burger supper, Oak Bay Chapter, No. 42, Order of the Eastern Star, Saturday at 2:30 p.m., Henderson Hall, 1608 Yale Street. Supper at 5 p.m. Card games and door prize.

A. Clinton Chatton, O.D.
Optometrist
1010 Broad St. EV 6-1010

Festive Fashions For Your Gala Evenings

Choose from our glamorous selection of after-five models and cocktail dresses in chiffon, brocade, embossed crepe, velvet or beaded fabric.

Have you seen our elegant full-length gowns for formal occasions?

Sizes 7 to 20 and half sizes.
$25.00 to $99.50

You are invited to use our Charge Plan

SALE
Special Groups of
Coats - Suits - Dresses
20% OFF

Mary Constance
781 FORT STREET

BIRKS

A Repeat Shipment of These Versatile
SEAFOOD COCKTAIL and DESSERT SERVERS
Has Just Arrived at Birks

Our original shipment of this item was a complete sellout and we have had many requests since.

ICER and LINER lead a double life

Excellent for all cold desserts, seafood, chilled soups; the base alone can be used for "on-the-rocks" drinks, brandy, posies. Crystal-clear cut glass with floral decorations.

Feature Value 6.50 per set of 6
Individually 1.25 each

OPEN FRIDAY NIGHT TILL 9

BIRKS JEWELLERS
706-708 YATES EV 2-4241

Make Birks Your Christmas Shopping Headquarters

For the Convenience of Your Christmas Shopping You May Shop Four Ways at Birks

1 — YOU MAY PAY CASH
Many of our customers prefer to pay cash at the time they make their purchase. This is, however, only one of the several ways in which to shop at Birks.

2 — MONTHLY CHARGE ACCOUNTS
Many other Birks customers find it convenient to use their monthly Charge Account. Those who prefer this method of payment—and have not already opened a Charge Account—are invited to do so in time for Christmas Shopping. The few formalities required can be concluded at counter with a minimum of delay.

3 — BUDGET ACCOUNTS
Our Budget Account Plan is becoming increasingly popular. On any purchase of $15.00 or over, a Budget Account may be opened, with Budget Terms as low as 10% down (minimum down payment $5.00) and the balance may be extended over a period as long as 12 months.

4 — BIRKS LAY-AWAY PLAN
Under this convenient plan—much favoured by early Christmas Shoppers—you may pay a small deposit and the article is held for future delivery. The balance is payable either by further deposits or in one final amount, as you prefer.

Watch Birks Advertisements for Announcement of Christmas Store Hours

706-708 YATES STREET
PHONE EV 2-4241

BIRKS JEWELLERS

at Bridgman's . .

Gifts of Distinction

STONEWARE POTTERY

by Buchan of Scotland and Denby of England

This selection of oven-proof stoneware is a treasure house of gift items, combining delightful eye-appeal with robust practicality. Complete range of table ware and individual accessories.

Casserole (pictured) 6.50
Mugs, from 1.25

"The Wedgwood Shop"

Montague BRIDGMAN LTD
China · Crystal · Gifts
811 Government St. Phone EV 3-6821

Ingledew's

NOVEMBER
CLEARANCE
3 Days Only
THURSDAY • FRIDAY • SATURDAY
Beginning Thursday at 9 a.m.

two special groups of broken lines of
WOMEN'S SHOES
3100 PAIRS, formerly $15.95 to $32.95

GROUP 1—1600 PAIRS formerly $15.95 to $19.95
GROUP 2—1400 PAIRS formerly $22.95 to $32.95

NOW $10.00 NOW $14.00

- These groups consist of 3100 pairs of broken lines assembled from our other four stores.
- colors are black, brown, blue, bone and others.
- many of these shoes are high heels and dress . . . but there is an excellent selection of medium heels in dressy and walking types.
- Thursday, Friday, Saturday only.

VICTORIA STORE ONLY
OPEN THURSDAY NIGHT TILL 9 P.M.

Ingledew's
749 Yates Street

sorry! no mail orders! no deposits! no exchanges or refunds!

MRS. PETER L. ROBINSON

TAKE UP NURSING

Brigade Chief Warns Men with Families

By PAT DUFOUR

A man's place is in the home —that is, when it comes to the field of home nursing.

This is the opinion of Mrs. Peter L. Robinson, Toronto, superintendent-in-chief of the St. John Ambulance Brigade.

Here, Tuesday, on a 24-hour visit which saw her attending four meetings, sandwiched between interviews and a call at Government House, Mrs. Robinson stressed that the average man owes it to his family to take instruction in first aid and home nursing care.

"He never knows when he may be called upon to nurse his wife and take care of their children should their mother fall sick."

Mrs. Robinson cited as an example, a couple she knew in Vancouver. "The wife is now quite ill and needs three needles administered every day. Her husband, an executive of a company, now finds himself faced with a program of consistent nursing care, coupled with such mundane tasks as preparing vegetables for the day's meals. If he'd availed himself of our training, he'd be much better equipped to handle the situation."

The brigade's national head quotes figures that show men's awareness of the value of such training.

"We have 8,000 adults under training. Of these, 3,800 are men."

Mrs. Robinson also stressed the value of the training given to the brigade's cadets, aged 11 to 16.

"There are 600 ambulance cadets (boys) and 1,400 nursing cadets (girls). Their training helps make them the most efficient baby sitters in Canada. Here again, I feel that it's just as important for a boy to learn nursing care. Often there are only boys in a family and it's essential that they be equipped to help nurse the sick members of their family when the need arises."

The superintendent-in-chief is also anxious to see more women join the brigade's ranks.

"We need women who are community-minded and practical. It should be stressed that the brigade has just as an important role in everyday life as the ones it assumes during times of emergency."

Mrs. Robinson reports that her interest in the brigade was fostered during a 10-year stay in England.

"It was after I was invalided out of the WRNS during the Second World War and went to live in Surrey.

"There was a large hospital nearby and I became interested in the work of the British Red Cross. From there it was a natural evolution to the work of the brigade."

IODE members in Victoria will remember Mrs. Robinson well. She was national president up until the time she assumed her present position with the brigade.

PANTALOON(ACY)—It will be the saucy look for spring and summer of 1965. Ruth Dumer, left, wears dress with matching pantaloons, both brown, pink and coffee. Lyn Rimmer models a daisy print cocktail dress in sage and pink with white pantaloons.

Women

Women's Editor Pat Dufour

Of Personal Interest

ATTEND FESTIVAL

This Saturday evening, His Honor the Lieutenant-Governor George R. Pearkes and Mrs. Pearkes will attend the Indian Friendship Festival to be held in Strawberry Vale Hall. The annual affair is sponsored by the Indian chiefs and councillors of South Vancouver Island. Invitations have been extended to government officials and Indian chiefs and councillors.

Pre-Ball Parties

As the day of the Debutante Ball draws near, parties are being arranged in honor of those who will make their curtsies to His Honor the Lieutenant-Governor and Mrs. George R. Pearkes. Following the rehearsal on Tuesday evening, Rear-Admiral Michael G. Stirling, RCN, and Mrs. Stirling entertained the debutantes and their escorts at an informal party in Admiral's House. Prior to the ball on Friday evening they will again entertain at a dinner in honor of their daughter, Gillian, and two other debutantes, Miss Jane Hayes and Miss Jill Winnett. Also attending will be Rear-Admiral and Mrs. E. W. Finch-Noyes, Capt. and Mrs. W. P. Hayes, Commodore and Mrs. H. A. Winnett and Officer Cadets Omar Van Rooyen, Alistair G. Currie and George Ploughman.

WED 50 YEARS

Rev. and Mrs. F. E. Torpey, 1130 Goldstream Avenue, will celebrate their golden wedding anniversary next Monday at two receptions from 2 to 4 p.m. and again from 7 to 9 p.m. in St. Matthew's parish hall, Goldstream Avenue, Langford. The couple was wed in St. Augustine's Church, Lethbridge, Alta., on November 30, 1914. At that time, Rev. Torpey was a corporal in the Royal Northwest Mounted Police. In 1917 he joined the Alberta Provincial Police and remained with them until 1928 when he entered the Anglican ministry. Prior to his retirement in 1958 he served in parishes in Saskatchewan and Alberta. Since that time, the couple has lived at Langford. The couple had three daughters, Gladys, who passed away in 1946; Mrs. W. C. (Frances) Newby, Abbotsford; Mrs. E. A. (Mary) Anderson, Langford, and one son, George, Winnipeg, Man. There are also 12 grandchildren. Celebrating with them will be their children and Mrs. Torpey's brother, Mr. Norman Remington, Trayton, Wash.

Attend Wedding

Out-of-town guests attending the Moss-Yost wedding were Mr. and Mrs. T. Hamilton of Vancouver; Mr. and Mrs. H. J. Welsh and Arnold of Campbell River; Mr. Lawrence Welsh, Duncan; and Mrs. Phillip Cobner, Churchill, Man.

Announcement

Mr. and Mrs. Vernon A. Edgelow, 2812 Rockwell Avenue, announce the forthcoming marriage of their daughter, Joan Elizabeth, to Mr. Clifford James Eastwood, son of Mr. and Mrs. C. Eastwood, 231 Ontario Street. The wedding will take place on Saturday, Dec. 5, at 7:30 p.m., in Garden City United Church with Rev. H. R. Whitmore officiating.

On Tour

Mr. and Mrs. George D. McLean, 828 Island Road, left recently aboard Ss Empress of England on a tour that will see them visiting England, Scotland, Gibraltar, Naples, Bombay and Australia. At present they are visiting in Sussex, England, and plan to spend some time in Honolulu and California before returning home aboard the Ss Iberia early in the new year. During their absence their home is being occupied by Mr. and Mrs. Don Jenkins.

Raise $1,500 At Bazaar

A sum of $1,500 was realized by St. George's Church, Cadboro Bay, at a recent bazaar held in the parish hall which was decorated with balloons, chrysanthemums and potted plants for the affair.

Highlight of the evening was a toy stall featuring a Noah's Ark complete with small figurines and stuffed animals. Lunch and tea were served.

General conveners were Mrs. Frank Robinson and Mrs. W. E. Moore. Mrs. W. R. Matthews and Mrs. E. Crabbe were in charge of lunch and tea.

Assisting with the variety of stalls were Mrs. J. Scoble, Miss Molly Turner, Mrs. A. V. Chase, Mrs. A. Edmonds, Miss Una McAnally, Mrs. H. V. Hummel, Mrs. L. E. Williams, Mrs. C. Hewlett, Mrs. F. Earthy, Mrs. R. F. Biscoe, Mrs. B. W. Fairweather, the Miss Vicki Munn and Denise Taylor.

Members of the Anglican Young Peoples' Association were in charge of games.

Fish Bones To Provide New Flour

"From what was formerly the waste parts of fish, the federal department of fisheries has come up with items that will prove a boon to trade and to housewives," Miss Edna Raynor, Vancouver, told members of the Victoria Branch, Consumers Association of Canada when she spoke on "Fashions in Fish" at a meeting held in the Public Library music room.

Miss Raynor is the regional home economist, Pacific area. She was introduced by Mrs. J. S. Hall.

"One product formed from ground fish bones and other waste products is "protein concentrate flour", with which Canada will be able to supply underdeveloped, protein-deficient nations and aid trade," she told the group.

"Dry-freezing" fish will also prove to be a most economical way of using fish in great quantity at minimum cost. A large amount of sea-food can be kept at room temperature — without spoiling even after the container has been opened," she stated.

A film, "Pacific Harvest" was shown. It illustrated new methods of catching and using fish and the way the fishing industry allies itself with other occupations, such as canning, packing, and even machinery.

A report entitled "The High Cost of Dying" was presented by Mrs. J. A. Mace, chairman of the committee assigned to investigate costs of funerals and funeral arrangements. She was introduced by CAC president, Mrs. P. R. A. Coombes.

PLAN AHEAD

Mrs. Mace told members, "It costs much less if you arrange for your own funeral ahead of time—or pay cash. Funeral homes now have generous rates for such occasions . . . and it is easier to provide for your funeral while still alive, to avoid confusion caused by overwrought relatives or friends taking care of details after your demise."

Mrs. Mace warned against "persons who have tried and will try again to sell you any service or services which are not desired or are beyond your means. Funeral services can be financially arranged to suit your budget which include a service, cremation and other details."

"We are also cautioned not to join or affiliate ourselves with any society or cult which deals with funeral arrangements."

In Los Angeles

Mr. and Mrs. J. Barker of Ganges, Salt Spring Island, announce the marriage of their daughter, Sally Margaret, to Mr. Fred Hugh Fletcher, Los Angeles, Calif. The wedding took place on Wednesday, Nov. 18, in Los Angeles with Rev. Frederick Grimes officiating. The couple is now making their home in Los Angeles.

MOSS-YOST VOWS HEARD

Bride Wears Great-Grandmother's Ruby And Diamond Ring As 'Something Old'

An heirloom ruby and diamond ring, worn by her great-grandmother, was "something old" for Marilyn Mae Yost when she exchanged marriage vows with Jerrold James Moss.

The bride wore a white peau de soie gown styled with a fitted bodice and semi-fitted skirt en train. The bodice featured a round neckline and lily point sleeves. French lace appliques highlighted the bodice and skirt. Her four-tier bouffant veil misted from a headpiece of flowers and she carried a bouquet of yellow roses and feathered white carnations.

Parents of the principals are Mr. and Mrs. J. J. Yost, 979 Easter Road, and Mr. and Mrs. R. H. Moss, 1414 Gladstone Avenue.

Mr. Yost gave his daughter in marriage.

Baskets of white and gold chrysanthemums decorated St. Andrew's Presbyterian Church for the candlelight ceremony at which Rev. J. L. McLean officiated.

Organist was C. C. Warren. Soloist, Mrs. R. Shepherd, sang "The Wedding Prayer" during the signing of the register.

Gowns of gold peau de soie were the choice of matron of honor Mrs. W. Roach; bridesmatrons Mrs. B. Forbes and Mrs. D. Homer, and junior bridesmaid Miss Sharon Welsh. Headpieces were toning self-fabric roses. All wore gold lockets, gifts of the bride, and carried cascade bouquets of bronze chrysanthemums.

Ronald Moss was best man for his brother and guests were ushered to their pews by Fred Leak, brother-in-law of the groom, and David Homer.

A three-tier yellow and white wedding cake, flanked with white candles and yellow rosebuds, centred the bride's table at a reception in the Flamingo Room of the Crystal Garden. The cake was made by the bride's aunt, Mrs. C. P. Welsh, Sooke.

Rex Kendrew proposed the toast to the bride.

For a honeymoon trip to Vancouver and Bellingham, Wash., the bride donned a three-piece, cardinal red knitted suit. A white maribou hat, black accessories and a corsage of red roses and white feathered chrysanthemums completed the ensemble.

The couple will make their home in Victoria.

PRE-SEASON SALE!

TIMELY VALUES IN HOUSEWARES

MONTH-END SALE

ALL REDUCTIONS FROM OUR EXTENSIVE STOCK

HATS

Velvets, velours, felts, feathers in black, brown, navy, beige, coffee, pink, red, wine, green, blue turquoise, gold, grey. All shapes and sizes and all displayed together in the back of the millinery store. $5.99

Others from our exotic selection of hats—all styles, fabrics and colors ---------- $8.99

BETTER HATS ⅓ OFF

HANDBAGS

Regular $5.00 to $6.98 ---------- NOW $3.99

Regular $7.98 to $9.98 ---------- NOW $5.99

SALE OF UNTRIMMED COATS

Reg. $59.95 to $79.95. SALE PRICED at $46.00

Misses' and Petite Sizes 8-16

A Wide Variety of Quality Materials in This Season's Top Stylings

HALF PRICE CLEARANCE

Misses' and Women's DRESSES

Reg. $25.60 to $69.98.

SALE PRICED at $12.50 TO $34.99

Miss Frith MILLINERY & FASHIONS

Just say "Charge It"
Budget Terms if desired
Open Friday till 9 p.m.
Parking's No Problem
Near Miss Frith's

1617-1619 DOUGLAS Phone EV 3-4912

YOU CAN WIN

a Holiday in Europe for two

LAST WEEK TO ENTER!
CONTEST ENDS NOV. 30

ROSE'S LTD.

1317 Douglas JEWELERS

Dispensing Opticians

Member of Canadian Guild of Dispensing Opticians

MEN
EQUIPMENT
TWO OFFICES
THE DESIRE TO SERVE

Our staff is experienced, our equipment the best, our offices are located for your convenience; and in our desire to serve lies the secret of our success for over a third of a century . . . The Prescription Optical is a good name to remember whenever you require the best in optical service.

Prescription Optical

EV 4-5914 Campbell Building 1025 Douglas St.

and CONTACT LENSES

EV 4-7937 Medical Arts Building 1105 Pandora Ave.

Munday's

1203 DOUGLAS

CHARGE ACCOUNTS CORDIALLY INVITED

BRINATA

dark red, dark green, sky blue, navy blue, walnut or black calfskin. $21.95

SARDO

red and brown antiqued, or black calf interlace. $21.95

Imported from Italy
Caviar
at your
feet . . .

Amalfi

Feast your eyes and treat your feet to the new Amalfi Italian imports . . . each a masterpiece of sculptured precision . . . the real fashion caviar of European bootery! Designed by Rangoni in Florence. These are shoes destined to enhance your every costume . . . delight your every step.

MAESTRA

BIONDA

Maestra . . . grey or stone suede; dark brown or black leather. $22.95

Bionda . . . grey, dark green, navy blue, dark brown or black suede, red, light green, loden green, dark brown, navy blue or black calfskin. $22.95

Victoria Man Married in Ottawa Church, Will Live in Alberta

Mr. and Mrs. Ronald G. Harlow travelled to Ottawa, Ont., recently to attend the marriage of Rose Marie Leduc and their son, Const. Brian Harlow, RCMP. Also at the ceremony from Victoria were Mrs. H. M. Harlow, the groom's grandmother, and Mr. and Mrs. T. W. Kaye.

Other out-of-town guests were the Misses May and Jenny Blackstock of Toronto.

The couple exchanged marriage vows in a nuptial mass in St. Charles Church, Ottawa. The bride is the daughter of Mr. and Mrs. Paul Leduc of Ottawa.

Entering the church on the arm of her father, the bride was radiant in a floor-length sheath-style gown of white peau de soie. It was accented with seed pearls and featured a self-fabric train that extended from beneath a bow at back waistline. Her floor-length veil of illusion tulle misted from a crown of seed pearls and she carried a bouquet of Bacara roses.

Matron of honor, Mrs. L. Kirby, and bridesmaids, the Misses Dianne and Helen Leduc, all sisters of the bride, and Miss Fran Group, chose floor-length gowns of gold peau de soie with matching coronets. They carried bouquets of white chrysanthemums with gold leaves.

Petite Lise Leduc was flower girl for her aunt in a floor-length gold frock with a wreath of flowers in her hair.

Louis Leduc, the bride's brother, was ring bearer. He wore a tailored scarlet jacket and navy blue pants.

ATTEND GROOM

Const. Wayne Wilkes, RCMP, was best man and guests were ushered to their pews by Consts. Tom Kennedy, Larry Warren and Norman McIvor, RCMP.

On leaving the church the newlyweds passed beneath an honor guard of lances formed by the groom's fellow officers.

Mr. Leduc proposed the toast to his daughter's happiness at a reception that followed in the Chez Lucien Hotel. A three-tier wedding cake highlighted with a mountie and his bride standing on red velvet steps centred the head table.

The couple are honeymooning in Victoria prior to making their home in Alberta.

For travelling the bride chose a three-piece yellow boucle ensemble with a black picture hat and black accessories.

Stopped-Up Nose

Mentholatum Ointment helps loosen stopped-up nose fast for easier free breathing! Relieves miserable mouth breathing. Soothes sore, tender membranes.

Cooling Soothing

Mentholatum Ointment

YOU CAN WIN

a Holiday in Europe for two

PLUS $500.00 for EXPENSES AND 100 other PRIZES

SWISSAIR

ENTER NOW! Contest Ends Nov. 30

SEE A MEMBER OF THE

VICTORIA JEWELERS ASSOC.

FOR HOLIDAY CONTEST DETAILS

See One of These Victoria Jewelers

Henry Birks & Sons (B.C.) Ltd. 706-708 Yates EV 2-4241

De Goutiere 2521 Estevan EV 6-1633

Dunstan's Jewelers 703 Fort St. EV 4-2552

F. W. Francis Ltd. 1684 Douglas St. EV 4-7611

Roy Hebden 1006 Blanshard EV 4-4514

Little & Taylor Jewelers Ltd. 1209 Douglas EV 5-4431

H. T. Lyus 1321 Broad St. EV 5-3731

Plaza Jewellers 3643 Shelbourne GR 7-3921

Rose's Ltd. JEWELERS 1317 Douglas EV 3-6014

Shore's Credit Jewellers 1409 Douglas EV 3-3843

Mr. and Mrs. Kenneth D. Fairbairn, 4291 Caen Road, announce the engagement of their eldest daughter, Mary-Anne, to Mr. William Andrew Mason, only son of Mr. and Mrs. William A. Mason, 2100 Cadboro Bay Road. The marriage will take place on Friday, December 4, at 7:30 p.m. in St. John's Anglican Church. Canon George Biddle will officiate. (Jorgen V. Svendsen photo.)

TODAY'S RECIPE

RASPBERRY COCKTAIL TARTS

One can (1 lb. 14 oz.) fruit cocktail, 1 package (3 oz.) raspberry gelatin, ¾ cup boiling water, 1 tablespoon lemon juice, ½ pint whipping cream, 1 tablespoon granulated sugar, 2 drops almond extract, oatmeal shells.

Oatmeal Shells: 2 cups quick-cooking oatmeal, 4 tablespoons melted butter or margarine, ½ cup brown sugar (packed), ½ teaspoon nutmeg.

Drain fruit cocktail, reserving 1 cup syrup. Dissolve gelatin in boiling water; mix in lemon juice and reserved syrup. Chill to consistency of unbeaten egg white. Combine cream, sugar and almond extract; whip until stiff. Whip gelatin mixture until fluffy; blend in whipped cream. Fold in fruit cocktail; chill until mixture mounds on spoon. Heap lightly into oatmeal shells; chill until set.

Oatmeal Shells: Combine all ingredients well. Press firmly into eight (3½-inch) tart pans. Bake in 350-degree (moderate) oven eight to 10 minutes. Cool before filling.

Makes eight servings.

Realizes $200 At Coffee Party

A sum of $200 was realized at a Christmas coffee party held by the All Saints View Royal Woman's Auxiliary and Ladies' Guild in the parish hall recently. Mrs. Bonar Law convened the affair.

Has your husband eyes only for you?

Be sure ... with fabrics

from

London Silk

1439 Douglas EV 2-1125

DIOCESAN BOARD

Anglican Women Hear Reports of Activities

At the recent meeting of the Diocesan Board of the Woman's Auxiliary of the Anglican Church, Dorcas secretary Mrs. J. A. Andrews reported that Christmas cheer parcels had been sent to Alert Bay, Whaletown and Fort McNeill.

She also announced that woollen throws have been given to multiple schlerosis patients and that baby afghans and pillows will be sent to the Columbia Coast Mission.

Mrs. L. H. Edwards, candidates secretary, announced that a nurse and nurse-matron are needed for St. Bartholomew's Hospital in Lytton, B.C.

The meeting was held in St. Michael and All Angel's Church with Mrs. F. A. Goodwin presiding. Mrs. J. Rogers gave the prayer, and Mrs. S. Crawley read the scripture. Members were welcomed by Mrs. J. Wilson.

Special guests, Mrs. E. H. Maddock and Mrs. P. W. R. Isles were welcomed by Mrs. Goodwin. Also present were Mrs. L. S. Lord of Cumberland, a new life member, and Mrs. J. Caines, Sooke.

It was announced that $30 will be sent to Miss Margaret Tredwell to aid in her work in Newfoundland. Treasurer Miss Doris Brown, reported receipts of $2,363.49; disbursements, $1,984.04; bank balance, $13,927.04; care of the elderly fund, $5,409.11; endowment fund, $393.38, and legacy fund, $16,624.81. She also read a letter of thanks from Rev. P. R. Ellis for $1,100 received from the Columbia Coast group of St. Mary's Church. Mrs. E. Skinner reported an extra cents balance of $684.67.

Reports on group activities were presented by Mrs. S. M. McFadden, St. Mary's Afternoon Branch; Mrs. W. R. Osler, social service projects and the recent conference in Montreal; Mrs. P. B. Harrison, girls' auxiliary weekend camp; Mrs. L. E. Small, juniors' secretary, workshops at Parksville and Duncan, and Miss E. Lucas, Comox deanery.

Mrs. N. W. Life, educational secretary, announced that money for the 1965 calendars must be in by December 15. She reported receiving 24 slides on the work of the Sunday school and announced that a training institute will be held early in the new year.

It was announced that Rev. and Mrs. B. Hall of Hay River, N.W.T., are the new prayer partners of St. Saviour's Church. Rev. J. Rogers conducted the noon-day service and pointed out opportunities for service within the WA.

Church Nets $800 At Fair

A sum of $800 was realized by St. Philip's Anglican Church at a recent Mother Goose Fair, held in the church hall. Proceeds will go toward the funds for a new church.

The affair was opened by Mrs. H. C. F. Elliot. Conveners were Mrs. W. T. Armstrong and Mrs. S. K. Hayward. In charge of tea arrangements were Mrs. R. Greaves and Mrs. E. Blades.

Other conveners included: Queen of Hearts home cooking, Mrs. V. R. Willerton; Mistress Mary plants and flowers, Mrs. E. Rowbotham and Mrs. R. E. Stanley; Old Mother Hubbard jams, jellies and candy, Mrs. F. E. Grubb, and novelties, Mrs. S. Holliston.

The jewelry stall was convened by Mrs. H. Campbell; hats, Mrs. A. E. Loft; Ding Dong Bell fish pond, Miss S. Emmerson; aprons, Mrs. B. E. Curry; Sleeping Beauty, Mrs. J. Loader; check stand; children's refreshments and films, Mrs. D. Aylard; dolls, doll clothes and stuffed animals, Mrs. R. O. Wilkes and Mrs. W. T. Armstrong.

VON Makes 2,242 Visits

At the recent meeting of the board of the Victorian Order of Nurses held in Spencer House with president, Mrs. Harold Webster, in the chair, nursing director, Miss Elizabeth Riddell, reported that 1,619 nursing care visits had been made during October. Combined with other visits it brought the total to 2,242.

Miss Christine Charter, British Columbia regional director, was entertained at tea in the Haro Street home of Mrs. Webster during her visit here. Miss Charter was accompanied by Miss Margaret Smith, a physiotherapist with the Vancouver VON, who has recently completed a course in rehabilitation medicine at the University of British Columbia. She held a group discussion with the local VON staff. Miss Smith is consultant to the VON staffs in B.C.

Miss Riddell reported on the first five nursing institute sessions being held at the University of Washington in Seattle. Mrs. G. A. Jones reported on the auxiliary.

It was announced that the annual meeting will be held in February in the St. John Ambulance hall.

West Coast Town Helps the Blind

The sum of $200 was raised in Tofino, B.C. recently when Mrs. William Silta and Mrs. Walter Guppy made a door-to-door canvass. Proceeds were donated to the Canadian National Institute for the Blind.

STYLERITE SHOES FAMILY TRADE-IN SALE

5c AN INCH ON YOUR OLD SHOES

(This is based on the size of one shoe only), when you purchase a new pair.

Old shoes go to charitable organization.

Choose from a large selection of high grade quality shoes for your whole family ranging from tots to adults, plus work boots, etc. All Famous Brand Names.

J.G.

Open Friday Till 9 p.m. — Open All Day Wednesday

NO EXCHANGES OR REFUNDS, PLEASE

STYLERITE SHOES

"Happy Feet Make Happy Faces"

1404 DOUGLAS—Cor. Douglas, at Johnson

PHONE EV 5-3613

A SALVO OF SAVINGS!

AT TANG'S

pre-Christmas **Sale**

Starts THURSDAY

GIRLS' PARTY DRESSES

Beautiful nylons, all lined, velvets, sizes 3 to 14. Reg. 5.98 to 18.98. SALE $3.55 to $6.95

GIRLS' WOOL SKIRTS

Reversible plaids, sheath, etc. Sizes 3 to 14x. Reg. $4.98 to $12.98. SALE $2.95 to $5.95

LADIES' DRESSES

Wool, crepes, nylons. Reg. $10.98 to $20. SALE $3.95 to $9.95

BOYS' AND GIRLS' WINTER JACKETS

Quilted nylon ski. Laminates. Sizes 4 to 18. Reg. $7.98 to $11.98. SALE $5.99 to $8.99

MEN'S TOUGHIE SOCKS

Nylon stretch. Reg. $1.50 pair 89¢

2 pairs $1.75

⅓ OFF!

CHILDREN'S SWEATERS
GIRLS' JUMPERS—3 to 6x
GIRLS' DRESSING GOWNS
LADIES' DUSTERS
MEN'S SWEATERS
LADIES' SKI JACKETS

LADIES' SLIPPERS

Folding type. Red, blue, gold. Reg. $2.59 pair. SALE, pair $1

Men's Terylene Shirts

White. Reg. $5.98. SALE $4.95

Sale $1 Table

Boys' flannelette pyjamas, reg. $2.98. Girls' flannelette pyjamas, reg. to $2.98. Sizes 3 to 10.

Kiddies' Fancy T-Shirts. Reg. to $1.98.

Girls' Slim Jims. Reg. to $3.98. Size 3 to 12. Some lined.

Plastic Raincoats. Reg. $2.98. 3 to 6x.

Girls' Slips. In cotton, eyelet, trimmed. Reg. to $2.50.

Ladies' Nylons. 1st quality seamless 2 pairs

SALE $1

FREE PARKING IN REAR LOT

Open Thursday and Friday till 9 p.m.

TANG'S PAGODA

ALL SALES FINAL

2624 DOUGLAS STREET PHONE EV 4-8686

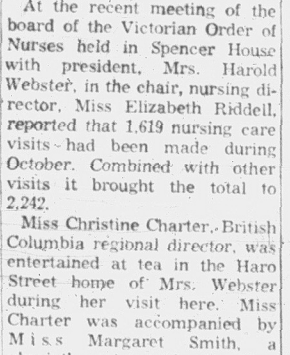

Baby's smoothest introduction to spoon feeding:

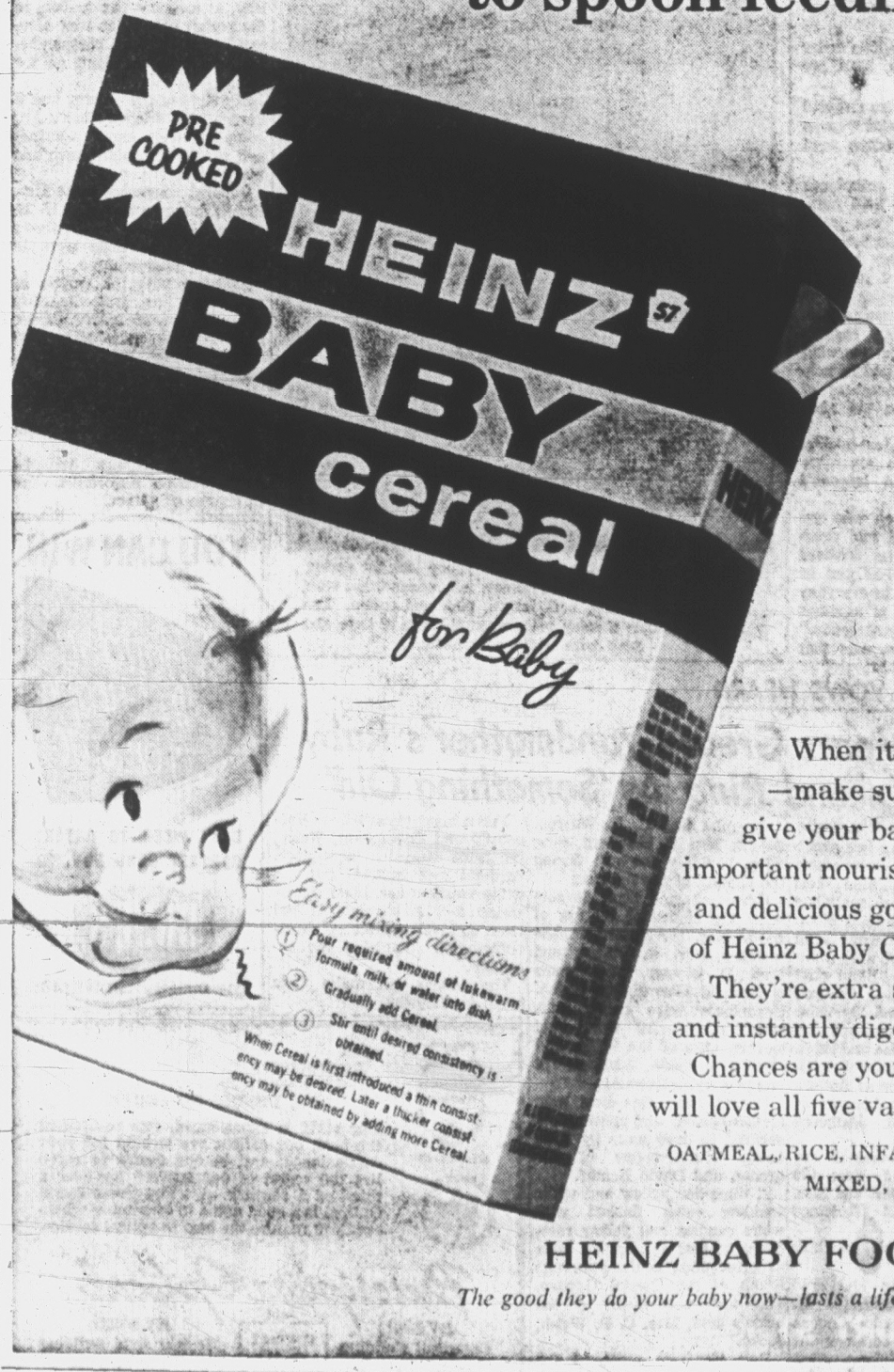

When it's time —make sure you give your baby the important nourishment and delicious goodness of Heinz Baby Cereals. They're extra smooth and instantly digestible. Chances are your baby will love all five varieties:

OATMEAL, RICE, INFANTSOY, MIXED, BARLEY

HEINZ BABY FOODS

The good they do your baby now—lasts a lifetime

BF-1165A

CLUBWOMEN'S NEWS

Speaker—Dr. Roy Watson, sociologist from the University of Victoria, spoke on the changing structure of society and how it affected nurses when the Greater Victoria District, Registered Nurses' Association of British Columbia, met at the Tally-Ho Travelodge. At the business meeting which followed, Miss J. Hamilton reported on the Fraser Valley district conference on higher education for the graduate nurse, held in New Westminster. Members agreed to hold an Education Day in the New Year.

BE SMART—

The thirties rage continues (see what Barbra Streisand did when she became addicted to old musty second hand stores?) . . . but we'll go along with it when designers like Mr. John come forth with a cloche cap, soft and young, with a scatter of bright jewels.

$301 Realized At Recent Bazaar

A sum of $301 was realized by Trafalgar Branch No. 42, Royal Canadian Legion, at a recent luncheon and bazaar held in the Broad Street Hall. Mrs. I. Sinclair was general convener.

In charge of the serving table were Mrs. M. Putnam and Mrs. A. Brand. They were assisted in the kitchen by Mrs. C. Guest and Mrs. A. Stewart. Serviteurs were Mrs. J. Riddle, Mrs. N. Painton, the Misses Brenda Sinclair and Sharon Bandet. The luncheon was served by Mrs. Sinclair, Mrs. L. Bradley, Alex Sinclair and Master Wayne Sinclair.

Other conveners included: Mrs. L. Fieldhouse, tickets; Mrs. B. Sturrock, Mrs. M. Archer and Mrs. M. Parks, raffles, and Mrs. E. Corbett and Mrs. T. Parks, home baking.

She'll be starry-eyed when you surprise her with enduring beauty and glamour in one of our luxurious Mink Stoles, Coats or Jackets. The gift of a lifetime!

Mink Stoles from $195

● Jackets ● Coats

FINE Fosters FURS

FURRIER SINCE 1895

720 YATES STREET EV 3-2514

It's the most *comfortable* RECLINER CHAIR

JUST COME IN AND TRY IT

In fine quality VINELLE in red, brown and tan.

- Deep foam reversible cushion
- Deep foam tufted high-back cushion
- Extra-long ottoman extension

Other Recliner Chairs from $79.50

Nothing Else Like it for TV Viewing—And Comfort—And, of Course, It Fully Reclines, Too!

$169.50

Closed—a magnificent lounge chair . . . immaculately tailored! Lean back . . . chair automatically assumes perfect TV viewing, reading or conversation position! Fully reclined—it's the most comfortable and only 'recliner' for scientifically perfect relaxation!

—Order Now for Christmas

A deposit *will hold* any article

UTILITY TABLES

Adjusts to any angle, any height, and for over the bed.

$17.50 and $25.95

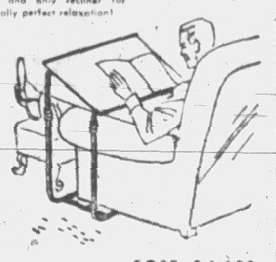

CARD TABLES	Better quality all steel Folding Chair to match	$9.95 and $11.50 $4.95 each
RECORD CABINETS	Walnut finish	$9.95 to $75.00
KROEHLER SWIVEL HOSTESS CHAIRS	In good quality nylon covers	$49.50
KROEHLER RECLINERS	In good quality nylon covers	$79.50
TEA WAGONS AND HOSTESS CARTS	A large selection of these useful and attractive carts	$18.95 to $45.00
SLIPPER CHAIRS	Attractive washable print	$18.95
NEST OF TABLES	Fine quality. A good selection to choose from in walnut, mahogany or fruitwood finish	$69.00 to $110.00
BRIDGE LAMPS	Colonial design with attractive print shade	$17.50
FERNERIES	Walnut and mahogany finish	$16.50

EASY TERMS ARRANGED TO SUIT YOU

OPEN FRIDAY TILL 9 P.M. — CLOSED ALL DAY WEDNESDAY

HOME Furniture COMPANY

825 FORT ST. (Above Blanshard St.) Phone EV 2-5138

Gibson's

Starts THURSDAY

for the most Festive Fashions around the tree

DRESS SALE

UP TO

1/2 OFF

For Your MOST UNFORGETTABLE DRESS

—THE CHARM LOOK YOU WANT THIS CHRISTMAS

- STUNNING BROCADES *all a-shimmer with a silvery gleam*
- NEVER OUT-OF-FASHION CHIFFONS *for the gentle look*
- Heavenly Lace Weave — Woollens including wool prints —Fashion at its best

The Naked Wool as fashion takes on a new importance. All in rich and rare color blends for THE CONNOISSEUR

Suddenly There's a New Way to Look... Purely Feminine

Reg. $25-$199

SALE PRICED

$14.85 TO $99.85

GIBSON'S LADIES' WEAR

708 VIEW Thru to DOUGLAS

CLUBWOMEN'S NEWS

New Officers—Mrs. G. L. Hay was installed as captain when the ladies division of the Royal Colwood Golf and Country Club held its annual dinner and election of officers in the clubhouse. Also installed were: Vice-captain, Mrs. N. L. Morgan; business girls captain, Miss B. West; secretary-treasurer, Mrs. G. R. Clay; house committee chairman, Mrs. L. W. Davey. Serving with Mrs. Davey will be Mrs. J. T. Fleming, Mrs. R. P. Hagel, Mrs. R. Jones and Mrs. A. Marshall. On the sports committee are Mrs. J. E. Maybie, Mrs. L. D. Shield, Mrs. E. R. Rickinson and Mrs. B. J. Petrie. Installing officer was Mrs. A. B. Hall, Nanaimo, third vice-president of the Vancouver Island Branch of the Canadian Ladies' Golf Union. Mrs. Hay was confirmed as current club champion. Trophies and prizes were presented.

Flower Display—Highlight of the recent meeting of the Queen Alexandra Solarium Junior League held in the Blue Room was a display of flower arranging by Mrs. R. J. (Norma) Fitzsimmons. Membership pins were presented to Mrs. L. G. Grant, Mrs. S. J. Morin and Mrs. D. J. Thomas. A prospective member, Mrs. W. D. Ralph, was also present. It was announced that the Minstrel Show will be held in February in the McPherson Playhouse. Miss Andrea Clay and Mrs. Thomas will convene Christmas decorating at the Solarium. Anyone wishing to join the organization may contact Mrs. D. E. Hutson at 385-3909 in the evening.

Guest Speaker—Mrs. C. Burke, wife of the British Columbia "Save the Children Fund" president, spoke about her visits to SCF centres around the world and showed slides at a recent meeting of the Victoria Jaycee-Ettes held in the Dominion Hotel. Executive secretary of SCF, Miss Sybil Connery, accompanied her from Vancouver. Mrs. Burke was introduced by Mrs. N. Wilson and thanked by Mrs. B. Brinkworth. Members voted to buy Chrisimas gifts to the value of $20 for distribution by the Canadian Mental Health Association. Mrs. B. Belfie, Mrs. T. Nex and Mrs. D. Webb volunteered to assist with refreshments at the Jaycee Welfare party. Members participating in the Elford Centre for the Retarded annual bazaar are Mrs. D. Webb, Mrs. J. Fraser, Mrs. W. Garcin, Mrs. D. Paulin, Mrs. H. Taylor, and Mrs. Brinkworth.

SOCIETY NETS $640 AT SALE

A sum of $640.17 was realized by the Victoria Symphony Society Women's Committee recently when they held a giant rummage sale in Jameson Motors showrooms.

57 OLDS
A.T. Sedan
REG. $1000. SALE $795
TELMAC
NO MONEY DOWN

Helping arrange goods that will be on sale when the Salvation Army Matson Lodge Women's Auxiliary holds its annual bazaar are Mrs. J. Vellacott, left, and Mrs. C. P. Kerridge. The affair will be held in the lodge on Saturday from 2 to 4 p.m. It will be opened by Mrs. W. Douglas Marshall, president of the Victoria Rotary Women's Auxiliary. A special attraction will be a stall of miscellaneous items made by residents of the lodge. Tea will be served and guests taken on a tour of the lodge.

BRIDE-ELECT FETED

Parties Honor Miss Ruth Foster Prior to Her Marriage Saturday

A whirl of parties heralds the wedding of Miss Ruth Foster whose marriage takes place this Saturday.

Mrs. R. G. Williston, Mrs. John Pepper and Mrs. W. Holmes were co-hostesses at a shower in Mrs. Williston's Cedar Hill Cross Road home.

A bouquet of yellow roses was presented to the bride-elect, her mother, Mrs. M. P. Foster, and the groom-elect's mother, Mrs. F. Copley. Gifts were in a yellow chest.

Also attending the shower were Mrs. S. E. Vantreight, Mrs. A. Brown, Mrs. C. Campbell, Mrs. C. Lamb, Mrs. I. Reid, Mrs. L. Maggs, Mrs. H. Wade, Mrs. D. Naylor, Mrs. J. Hinton, Mrs. J. Boon, Mrs. W. Carlow, Mrs. D. Jennings, Mrs. J. Dempster, Mrs. H. Hodkinson, Mrs. F. A. Cook, Mrs. E. MacPherson, Mrs. A. Pollard, Mrs. J. Boon, the Misses Marjorie Foster, Lucille Lamb, Marilyn Moffatt, Sharyn Hinton, Maureen Foster, Sandra and Diane Williston.

A surprise shower was given by the Misses Alice Park and Judy Crossfield in the latter's Vancouver home. A corsage of red roses was presented to the guest of honor. Attending the shower were Mrs. R. Irving, Mrs. John Hopkins, the Misses Ann Barringer, Ann Green, Ann Marshall, Theo Marleau, Elizabeth Shaw and Kija Suni.

Orchid corsages were presented to the bride-elect, her mother and the groom-elect's mother at a shower, held by Mrs. James Boon and Mrs. W. Carlow in the latter's Fifth Street home.

Orchid corsages were also presented to the grandmothers of the groom-elect, Mrs. S. E. Vantreight and Mrs. A. Bown. Gifts were in a pink laundry basket.

Guests included Mrs. A. Kinnis, Mrs. Wayne Ladner, Mrs. D. MacPhail, Mrs. F. Boon, Mrs. I. MacElmoyle, Mrs. E. Nixon, Mrs. G. Copley, Mrs. F. Carver, Mrs. Keith Tucker, Mrs. K. Piper, Mrs. R. Upward, Mrs. J. Abercrombie, Mrs. R. Mieres, the Misses Sally Noonan, June and Marcia Harknett, Maureen Foster, Diana Van Adricken and Lynne Ross.

A rubber garbage pail held gifts at a surprise shower given by Mrs. R. Cockburne and Mrs. W. Trace in Mrs. Trace's Helmcken Road home. White carnations en corsage were presented to the guest of honor and pink and white carnations en corsage to the mothers of the bride and groom-elect and the groom's grandmothers. A white and yellow shower cake centred the refreshment table.

Guests included Mr. and Mrs. R. Miles, Mr. and Mrs. A. Trace, Mr. and Mrs. N. Copley, Mr. and Mrs. D. Duffner, Mr. and Mrs. R. T. Copley, Mr. and Mrs. W. Carlow, Mr. and Mrs. M. P. Foster, Mrs. F. Copley, Mr. and Mrs. A. Bown, Mr. and Mrs. H. Bown, Mrs. A. Trace, Mr. and Mrs. S. E. Vantreight, Mr. A. Bains, Mrs. S. Bains, Mrs. J. Boon, Mr. F. Copley, Mrs. R. Cockburne and Miss Cockburne.

SURPRISE SHOWER

A bride doll, flanked by miniature bridesmaids, surrounded gifts at a surprise shower given by Miss Lynne Ross in her Hampshire Road home.

Pink roses en corsage were presented to the bride-elect and pink carnation corsages given to her mother and the groom-elect's mother.

Attending the shower were Mrs. Lew Landess, Mrs. N. Neal, Mrs. J. Ross, Mrs. R. Copley, Mrs. S. E. Vantreight, Mrs. D. Jacobsen, Mrs. G. Carron, Mrs. Keith Tucker, Mrs. K. Scotten, Mrs. Pat McQuarrie, Mrs. G. A. Vantreight, Mrs. W. Carlow, Mrs. J. Boon, Mrs. A. Bown, Mrs. D. Burgoyne, Mrs. A. R. Foster, the Misses Sandra Campbell, Lucille Lamb, Lois Pepper, Linda Sempster, Maureen, Marylou Barbara and Colleen Foster.

A pink and white shower cake centred the refreshment table at a shower given by Mrs. Lew Landess in her Ascot Road home.

Carnation corsages were given to the guest of honor, her mother, the groom-elect's mother and the groom-elect's grandmothers. Gifts were in a pink and white wishing well.

Other guests were Mrs. G. Pinnington, Mrs. C. Brown, Mrs. L. Hold, Mrs. V. Wolton, Mrs. A. Fryer, Mrs. V. McLung, Mrs. B. Patriquin, Mrs. J. Blain, Mrs. R. Copley, Mrs. W. Foster, Mrs. J. Dunn, Mrs. S. Foster, Mrs. K. Foreman, Mrs. V. Hooper, Mrs. F. White, Mrs. H. Booth, Mrs. J. Johnstone, the Misses Joanne Dunn and Mureen Foster.

A pink and white cake flanked by pink candles, centred the refreshment table at a dinner given by the bride-elect's aunt and uncle, Mr. and Mrs. A. R. Foster in their Land's End Road home.

Guests included Mr. and Mrs. S. E. Vantreight, Mr. and Mrs. A. Bown, Mr. and Mrs. R. T. Copley, Mrs. F. Copley, Mr. and Mrs. M. P. Foster, Mr. W. Russ, Mr. Hamar Foster, Mr. Frank Copley and Miss Marjorie Foster.

$1,000 at Bazaar

Proceeds of over $1,000 were realized by St. Andrew's Church Guild recently at a Christmas bazaar held in Sanscha Hall.

The hall was decorated with a Christmas motif for the affair that was opened by Archdeacon E. H. Maddocks. Adding to the decor was an exhibit of photography by Gordon Crighton, a newcomer to Sidney.

Handicraft Sale Realizes $681

A sum of $681 was realized when the Women's Auxiliary to the Canadian National Institute for the Blind, Victoria Branch, held a sale of handicrafts made by the blind at C.N.I.B. headquarters. Proceeds will be used to provide more materials for the institute. Mrs. Gordon T. Jones convened the affair and Mrs. D. M. Macmillan was in charge of refreshments.

SEE IMPORTANT MAYNARD AUCTION AD ON PAGE 41

DEAR ABBY . . .

Just Whistle!

By ABIGAIL VAN BUREN

DEAR ABBY: My husband chases everything in skirts. Two months ago he asked me for a divorce and I wouldn't give it to him. We have eleven children from 16 years old down to 18 months old. If he goes to a lawyer, he could never get a divorce because he has nothing on me. But I could divorce him on any grounds in the book because he has broken all the Ten Commandments and every City Ordinance and statute there is. Two weeks ago he just packed up and left. The kids miss him. He was a lousy husband but a good father. How long does a man usually stay away? I'm afraid he's broke and hungry. Should I try to locate him? I've got the money; besides, I guess I still love him.

A GLUTTON FOR PUNISHMENT

DEAR GLUTTON: Just go outside and blow the dog whistle. If he's broke and hungry, he'll hear it and come home.

DEAR ABBY: I don't know what the shoe companies have against people with big feet, but I am getting very discouraged. I am a 10-year-old girl who wears a size 10-D shoe, and I can't find a decent-looking pair anywhere in this town. I have to order my shoes from a catalogue, and the only styles they make in my size are for old ladies. Can you, or any of your readers, help me, Abby?

TEN D

DEAR TEN: I'm probably putting my foot in it, but if I were in YOUR shoes, I'd hound the local shoe stores until they special-ordered the kind of shoes I wanted.

DEAR ABBY: I've been happily married for three months and this is the first time my husband has shown signs of having a violent temper. For a wedding gift, we got a "starter" set (service for four) of some expensive English dishes. I don't care much for the pattern as it is too much too fussy, so I use them, Abby, I don't want to accept and for every day, hoping in time I'll break them so I won't have to look at them any more. My mother-in-law gave us a set of cheap dishes she got with coupons, which are very plain. I use them for company because it's service for 12.

I want to buy a good set of dishes but my husband can't understand why. He just paid $110 for a new gun (he has four guns) and I didn't say anything. We both work and pool our money. I'd rather have a happy husband than a new set of dishes but I'd like to have both. How?

GLENDA

DEAR GLENDA: If it won't put a strain on your budget, treat yourself to a new set of dishes. But do it cautiously. I don't recommend irritating a husband who has both a violent temper and five guns.

DEAR ABBY: I am a widow getting on in years, and I am not physically able to get around in the crowds any more. I am also on a limited budget, and all this Christmas shopping is too much trouble and expense to me. I wrote to several of my friends and relatives and asked them to discontinue giving me Christmas gifts for the above reasons. I am now receiving unpleasant answers to my letters much too fussy, so I use them, for every day, hoping in time I'll break them so I won't have to look at them any more. My mother-in-law gave us a set of cheap dishes she got with coupons, which are very plain. I use them for company because it's service for 12.

I want to buy a good set of dishes but my husband can't understand why. He just paid $110 for a new gun (he has four guns) and I didn't say anything. We both work and pool our money. I'd rather have a happy husband than a new set of dishes but I'd like to have both. How?

GLENDA

DEAR GLENDA: If it won't put a strain on your budget, treat yourself to a new set of dishes. But do it cautiously. I don't recommend irritating a husband who has both a violent temper and five guns.

DEAR ABBY: I am a widow getting on in years, and I am not physically able to get around in the crowds any more. I am also on a limited budget, and all this Christmas shopping is too much trouble and expense to me. I wrote to several of my friends and relatives and asked them to discontinue giving me Christmas gifts for the above reasons. I am now receiving unpleasant answers to my letters much too fussy, so I use them, Abby, I don't want to accept and for every day, hoping in time I'll not give in return. Was what I break them so I won't have to did terrible?

KITTY

DEAR KITTY: I think you were more considerate than most people to announce beforehand that you did not intend to give gifts. Ignore the replies. They were unctuous and uncalled for.

Troubled? Write to ABBY, Box 69700, Los Angeles, Calif. For a personal reply, enclose a stamped, self-addressed envelope.

For Abby's booklet, "How To Have A Lovely Wedding," send 50 cents to Abby, Box 69700, Los Angeles, Calif.

BY TRAILWAYS TO CALIFORNIA

Return Fares from Victoria

San Francisco	$60.81
Los Angeles	$73.11
San Diego	$78.06

This fare includes your fare, reserved seat meals, hostes, washroom lounge, pillows, reading material, air conditioned express service. Book your reserved seat now for Christmas holidays. Low fares to all the south and east. Mexico all expense tours leave every week. Get folders, maps and itinerary now. Clip this out for reference. See our window display.

George Willis Your Travel Agent
WILLIS TRAVEL BUREAU
1239 Broad St. EV 2-6624
Between View and Yates, Streets

J & B Super Mart GR 5-2823

North Star Cottage Rolls lb. 55c

LOCAL Lamb-in-a-Basket, lb. 29c

CANADA CHOICE CHUCK ROAST 39c lb.

FREEZER PACK LOCAL LAMB 40-lb. average 49c lb.

Purity Flour 25-lb. bag $1.59

Walnut Pieces 16-oz. 59c

PACIFIC Milk Powder 10 lbs. $2.99

Instant Coffee Maxwell House 6-oz. 99c

Tomato Juice Heinz 48-oz. 3 for 89c

GIANT TIDE ea. 79c

Potatoes Idaho Drybelt 10 lbs. 49c

Grapefruit White or Pink 5 for 39c

Oranges Japanese Mandarin, box $2.19

Bundle $4.35

OPEN EVERY NIGHT TILL 9 P.M.
Prices effective Thursday, Friday and Saturday
We reserve the right to limit quantities

East Saanich Rd. at McTavish J&B SUPER MART

EATON'S

Elegant Make-Up In Elegant Compacts!

Max Factor Regency

Thin Line Compacts . . . For Creme Puff

Six Regency originals shaped like fashion's calling cards, in softest shades of plastic emblazoned with gold-tone, or textured with a jeweller's touch in golden metal. Inside is Creme Puff . . . powder-and-foundation in one glowing make-up. It gives you a softly sunlit look, a fresh young elegance. Take it everywhere for make-up and touch-ups. Six new compacts in the Regency manner.

Priced from 2.00 complete with Creme Puff, to 10.00 Refills 1.25

Phone EATON'S, 382-7141—Ask for the "Order Line"

Max Factor Hollywood Beauty Consultant

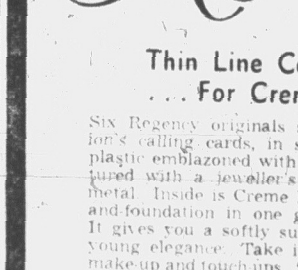

Miss Donna Pendleton will be in EATON'S Cosmetic Department Thursday, Friday and Saturday, November 26, 27 and 28.

Have an individual colour chart and individual make-up analysis without charge!

GIFT GUIDE

This Christmas choose unique gifts from the wonderful selection at Cairo Imports, gathered from all corners of the world.

INDIAN MANGO CHUTNEY
From Bombay, India
Sweet Sliced, Major Grey's Col. Skinner's and Bengal Hot
17-oz. bottle $1.25
34-oz. bottle $1.95

MADRAS CURRY POWDER
8-oz. tin 95c

GIFT PACKS OF CHEESE
From Switzerland
We feel we have the finest selection of Processed Cheese Gift Packs
1 lb. Assorted Cheese with Ash Tray $3.59
1 lb. Assorted Cheese with Musical Lazy Susan $5.35
1 lb. Assorted Cheese in Gold and Green Caddy $3.95
1 lb. and 2 lb. packs of Assorted Cheeses from $2.25
1 lb. Assorted Cheese with Cheese Board $4.75

FANCY FOOD GIFT BASKETS
Gift Baskets Made to Order
VARIOUS PRICES

California Fancy Dried Fruits
From Hollister, California
1 lb. of Assorted Fruits gift packed $2.25
1 lb. of Black Figs gift packed $1.29
1 lb. of Fancy Dates in Basket $2.95
1 lb. of Fancy Assorted Fruits in Basket $3.25
Large Fruit Pack with Apricot Candies in Pine Box $4.95

QUALITY SPICE RACKS
Filled with the Choicest Herbs and Spices
1 Tier $5.25
2 Tier $9.25
3 Tier $12.95
Complete with De Luxe Herb Chart

CAMEL SADDLES
From Cairo, Egypt
Genuine Leather Cushions in Red, Green, Cognac, Brown and Grey.
Dark or Light Legs with Brass Studs $29.95
De Luxe Model with Camel Head, etc. $39.95

Genuine Leather HASSOCKS
From Casablanca and Cairo
These Hassocks (or Puffs) are made from real Leather and will stand years of wear. Colors in Tan, Reds, Greens, Browns, White.
Prices from $18.95 to $26.95 filled. From $15.95 to $23.95 unfilled.

MONKEY POD WOODS
From the Philippines

Small Salad Bowls, from	$ 2.25
Butter Dish with Knife	$ 2.50
Trays, 21"x12"	$ 7.95
Lazy Susan—serves six	$39.95
Large Square Salad Bowl with 6 small bowls	$32.95
Statues, from	$ 5.95

CAIRO IMPORT COMPANY
"On the Way to the Bay"
1609 DOUGLAS STREET PHONE EV 4-6242

Roma's TOWN AND COUNTRY

pre-Christmas SALE!

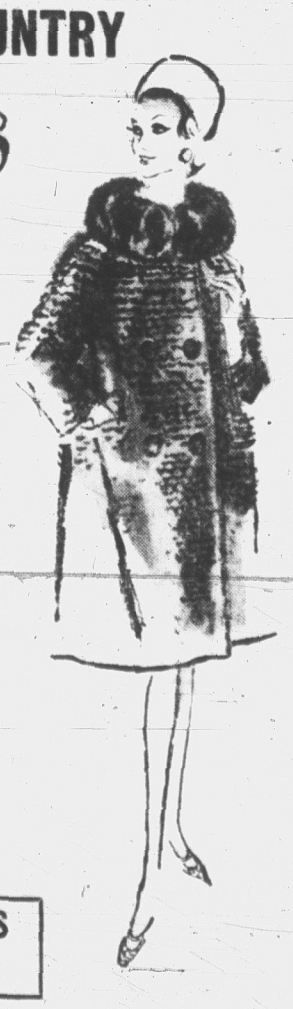

SAVE 25% to 50%
● COATS ● SUITS ● DRESSES

Joshar Borg Laska Jackets
Short and Three-Quarter Length
Reg. $39.95. NOW $29.95
Reg. $59.95. NOW $45.00
Reg. $79.95. ONE ONLY $55.00

All Camel's Hair Coats—Wools, fur trimmed and untrimmed.
Reg. $69.95 to $139.95. NOW $46.95 to $93.95

5 ONLY—All wool fully interlined with chamois—fur trim. TERRIFIC VALUE.
Reg. $49.95. NOW $25.00

DRESSES
Afternoon Dresses, After Five, some Semi-Formals
SPECIAL RACK ½ PRICE
Sizes 8 to 20, 14½ to 22½. Reg. from $19.95 to $69.95.

SPECIAL SELECTION OF SUITS DRASTICALLY REDUCED

3625 DOUGLAS STREET 384-3421

CUNNINGHAMS

YOUR FRIENDLY DRUG STORES

Yates and Douglas, EV 4-0211 — Open Daily 8:30-10, Sunday 12-5 and 6-9
Hillside, EV 4-3332 — Open Daily 9-10, Sunday 12-8
Fort and Foul Bay, EV 2-9687 — Open Daily 9-9, Sunday 10-1 and 6-9
Town & Country, EV 5-3496 — Open Daily 9-10, Sunday 12-9
Sidney, GR 5-1102 — Open Daily 9-8, Sunday 12-3

Your Friendly Drug Stores
Serving British Columbians
For Over Half a Century

GIFT GUIDE

You can't beat Cunninghams for quality, selection and value! Stocking stuffers, fine cosmetics and perfumes for Mom and the girls . . . toiletries, tobacco and razors for men . . . toys for the children . . . candy and nuts for the holidays . . . Christmas cards . . . Christmas tree ornaments and lights, decorations and many other items. Come and choose!

A small deposit will hold any purchase until Christmas

SAVINGS

ON YOUR EVERY DAY REQUIREMENTS

Aids to Health During the Holidays

BENYLIN COUGH EXPECTORANT

Pleasant tasting—gives effective relief to coughs due to colds

4 oz. 79c

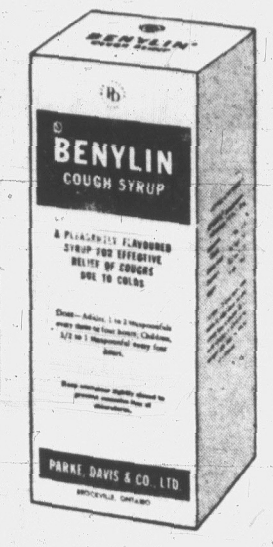

ENO FRUIT SALTS

Most popular remedy for upset stomach.
Large Size 88c

VICK'S VAPORUB

Probably the most universally used rub.
Medium Size 54c

SORE THROAT

Aspergum
PAIN RELIEF IN CHEWING GUM FORM
GOES WHERE THE PAIN IS

Now in Three Sizes
21c . . 50c . . $1.00

BAYERS ASPIRIN 100 TABLETS 66c

MAGNOLAX 20-OZ. SIZE 1.19

VITOGEN B. COMP 80 TABLETS 2.95

VITOGEN DROPS, 15 c.c. 79c
VITOGEN DROPS, 60 c.c. 1.99

VITOGEN PEDIATRIC 4-OZ. SIZE 1.09

VITOGEN MINERAL SYRUP—16-OZ. 1.69

RELAXA-TABS
For Refreshing Sleep
Make up your mind to sleep well tonight! Relaxa-Tabs help you wake up refreshed! 79c

MACLEANS TOOTHPASTE
43c SIZE 3 FOR 89c

KLEENEX TISSUES
ECONOMY PACK OF 400 TISSUES 4 FOR 99c

NOW FALSE TEETH FIT BEAUTIFULLY
Cushion Grip
Amazing clinical discovery
• Relieves sore spots • Stops looseness
• One application lasts weeks
98c and 2.25

S.M.A. BABY FOOD POWDER 1 POUND 88c

J & J BABY POWDER 12½-OZ. TIN 89c

SINUS
BRONCHITIS, RECURRING COLDS
Lantigen 'B'
No need to endure that persistent "drip, drip" misery! Taken like ordinary medicine, this amazing oral vaccine helps your body build up a natural resistance to germs — promotes long-lasting relief. No injections — safe for children.
AT CUNNINGHAMS 6.00

FREE FILM
Take all the pictures you want—all year long—with top quality, made-in-Great Britain, black and white film . . . GUARANTEED to satisfy amateur and expert.

BUY NO MORE FILM
For each black and white, in popular 120, 127 or 620 size you bring to Cunninghams for developing and printing, you receive a NEW FILM absolutely FREE!

NEW LASH-FULL
TEXTURED MASCARA WAND BY MAX FACTOR
Lash-Full Makes other mascaras seem old-fashioned. Black, Brown, Brownish Black. Long lasting.
2.50
REFILLS 1.75

POLY COLOR	BRYLCREEM	UNCURLY TONI
HAIR COLOR 1.79	Large size 55c	HOME PERMANENT 2.69

★ SPECIAL!

48-inch Silver Christmas Tree

ONLY $3.98

MANY MORE WONDERFUL VALUES AT YOUR CUNNINGHAM DRUG STORES

GIFTS BY YARDLEY

2 Tablets Soap and Talc	2.75
2 Sizes of Bath Oil	2.00 and 3.75
Dusting Powder	2.75
Men's Yardley Gift Sets	2.85 to 4.50

Du Barry Seven Winds

This Christmas give beauty—give Du Barry

Jewel for her dressing table—Seven Winds Cologne Mist 2 oz.	3.00
Seven Winds soap with Cologne	2.75
Seven Winds Soap with Lotion	2.25
Seven Winds Cologne Mist ¼ oz.	1.00
Seven Winds Cologne Mist 1 oz.	2.00
Seven Winds Velvet Bath	3.00

Shulton Gifts for Christmas

OLD SPICE SETS
One of the most popular Men's Toiletries
6.25 4.00 2.50

Old Spice After Shave Lotion 1.50

This is the most wanted set by men 6.25

TABU *The Forbidden Fragrance*

PERFUME and COLOGNE

Luxurious Tabu perfume in a lovely bottle ½ oz. 3.50

Tabu spray cologne is so convenient 3.75

Tabu cologne stick handy for the purse 2.50

Open a Charge Account Now

Open a Charge Account Now

CUSSON GIFT SET

Set pictured here contains Talcum, Bath soap and two Bath cubes in Blue Hyacinth
1.69

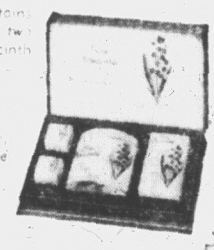

Set containing Toilet soap, 2 Bath cubes and 2 Bubble Baths in Lilac Mist
89c

Set containing Toilet soap, 2 Bath cubes and 2 Bubble Baths in Damask Rose
89c

GLYCERIN and ROSE WATER 59c
CHRISTMAS RIBBON, 5 - 8-ft. Hanks 39c
CHRISTMAS CARDS, Box of 51 99c

PAMPER HER WITH PERFUME

CHANEL No. 5 SPRAY COLOGNE

A Pleasure to Give
A Treasure to Own
6.25

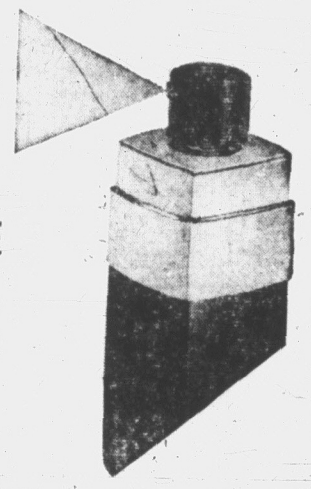

CANDY AND NUTS FOR CHRISTMAS

MOIRS	PAULINS	WILLARDS	MIXED NUTS
SELECTION 2½-lb. Box 2.19	HOME STYLE CHOC'S 1-lb. Box 69c	Maraschino Cherries 24 Pieces 1.09	Salted 14 oz. 89c

CHRISTMAS TOYS for BOYS and GIRLS

Cunninghams Drug Stores have the greatest selection of toys grouped at one price you have ever seen. You can find something for every child on your list in this 88c group. Listed below are a few of the items.

Military Plane	Kitchen Sets
Police Car	Teen Age Doll
Fire Engine Bus	Xylophone
Telescope	Washday Set
Hunting Rifle	Cooking Set
Fire Engine	Panda Bear
Boxing Gloves	Roly Poly
Tool Set	Sturdy Handbag
Construction Set	Painting Set

88c

SHULTON DESERT FLOWER GIFT SETS

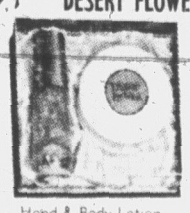

Goddess Touch Spray Cologne Dusting Powder Gift Set as illustrated
5.00

Gift Set Toilet Water Hand & Body Lotion
1.50

Hand & Body Lotion Dustic Powder Plastic Gift Set
2.50

NEW SET: Toilet Water, Soap, Liquid Bubble Bath
2.00

RCA Victor Christmas Records

Recordings by famous artists including Perry Como, Mario Lanza, Elvis Presley and many others

SPECIAL from 99c

CRYPTIC CROSSWORD

ANSWERS TO MONDAY'S PUZZLE

ACROSS
1. Idea
8. Brown study
9. Sweet pea
10. Ajar
12. Triple
14. Entree
15. Adores
17. Resist
18. Nero
19. Antigone
21. Parcelling
22. Apse

DOWN
2. Drawbridge
3. Abbe
4. Corpse
5. On sale
6. Atlantis
7. Dyer
11. Averseness
13. Perforce
16. Stalls
17. Retain
18. Nape
20. Gaga

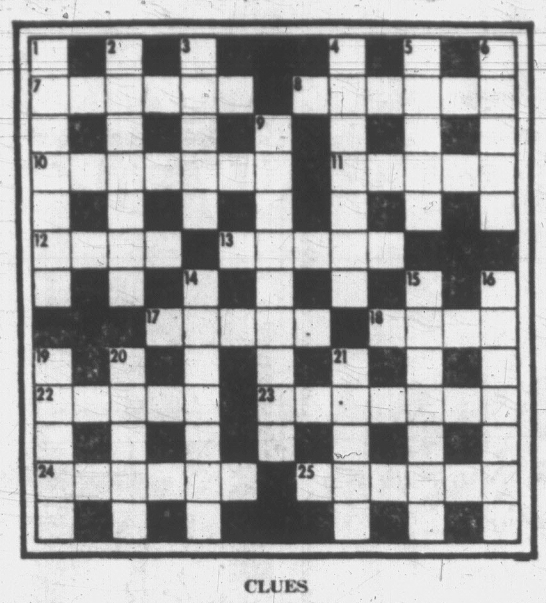

CLUES

ACROSS
7. Am accustomed to being diverted (6)
8. Does this craftsman never get down to serious work? (6)
10. Delicate bit of cloth kept in dossier (7)
11. A shilling and a pound are enough for this cephalopod (5)
12. Concerning the advertisement, use your eyes on it! (4)
13. It could be safer to have these feelings of alarm (5)
17. Intone a note—to scorch! (5)
18. Kind of print (4)
22. Faddist joins 100 on cabstand (5)
23. Grading as a mean person (7)
24. The United Nations type is not benevolent (6)
25. In the excavation, nothing was found, only violet dye (6)

DOWN
1. Flourish of trumpets is apparently what devotees thrive on (7)
2. Fugitive puts article in middle of landing-path (7)
3. Lived up to fighting spirit (5)
4. Study a kind of husband (7)
5. A fattening drink? (5)
6. Miss no more (5)
9. Cleaning stuff enough to put a chap off! (9)
14. Vice-emperor getting lower (7)
15. M.P. has diary in a muddle —one of several in Egypt (7)
16. Water particle—sounds expected to fall (7)
19. Scour the brushwood (5)
20. Does one never see these players' faces? (5)
21. Go in any extreme suffering (5)

SOLUTION FRIDAY

Music In the Air

ACROSS
1 Group of musicians
5 Solo ——
9 Gadget used with a stringed instrument
12 Tropical plant
13 Operatic solo
14 Grow old
15 Pardon
17 Number
18 Dentures
19 Bombastic
21 Old Eli
23 Diocesan center
24 Mythical bird
27 Cornbread
29 Bread (comb. form)
32 Eaten away
34 Rumpled
36 Decease
37 Plan
38 Soaks in
39 Groups of matched pieces
41 Paid notices
42 Month (ab.)
44 Bewildered
46 Football players
49 Penetrate
53 Suffix
54 Tenacious
56 Correlative of neither
57 Scottish negatives
58 False god
59 Abstract being
60 Makes mistakes
61 Observes

DOWN
1 Masculine nickname
2 Nautical term
3 Alaskan city
4 Divinity
5 Dance step
6 Ascended
7 Tumult
8 Biblical city
9 London borough
10 Curved molding
11 Travel
16 Apparitions
20 Slightest
22 Mineral veins
24 Communists
25 Mountain (comb. form)
26 Music —— (pl.)
28 Exudes
30 Minister to
31 Advantages
33 Musical platters
35 Invisible
40 Church festival
43 Dull in color
45 Opposed ones (coll.)
46 "On Trail of Lonesome ——"
47 English river
48 Construct
50 Ocean —— movement
51 Cry of bacchanals
52 Units of reluctance
55 Worm

Answer to Previous Puzzle

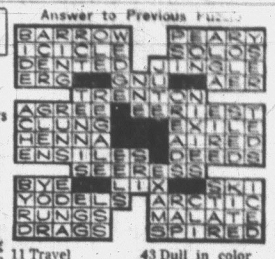

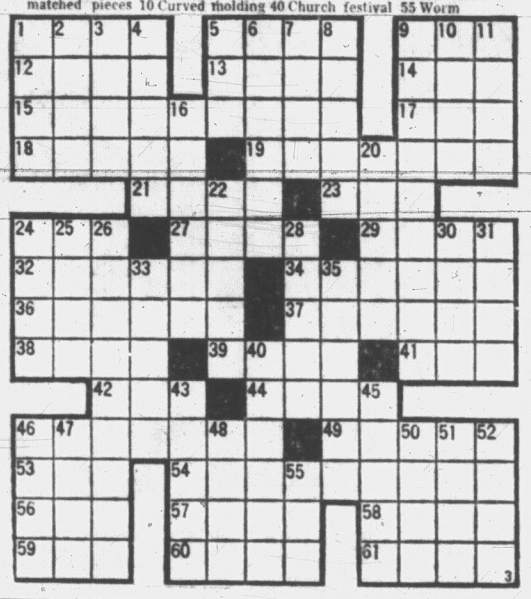

Mungo Memorial Fund at $2,000

The Mungo Martin Memorial Fund squeezed over the $2,000 mark today to reach a total of $2,009.03.

The fund is being sponsored by the B.C. Indian Arts and Welfare Society and donations are being accepted by both the Times and Colonist.

List of contributors as follows:

Previous total	$1,892.03
A. J. Ingram	5.00
Anonymous	100.00
Anonymous	5.00
Miss M. E. Wright	2.00
Mrs. A. Milne	5.00
Total	$2,009.03

HE GIVES AWAY GRAND PRIZES

Is there something you want to know? Do you want to win a set of valuable books or other instructive prizes? Then ask Andy

Andy will answer questions submitted by child readers and those who submit the questions he selects to answer will receive worthwhile prizes.

The youngster who asks the first question answered each day receives a 20-volume set of the World Book Encyclopedia and of the second question a Hammond Atlas or Globe.

Andy sends a complete, 20-volume set of the **World Book Encyclopedia** to Jeffrey Tilton, age 10, of Somerville, Mass., for his question:

What Use Are Tonsils?

You can see the tips of your tonsils if you open your mouth wide and use a mirror to look down your throat. They are fleshy buds, one on each side at the back of your tongue. These are the palatine tonsils, the ones most likely to become infected by enemy germs. But you have other tonsils at the back of your nose and farther down your throat. The pharyngeal tonsils at the back of the nose also may become infected. When they swell up and block the breathing passages, we call them adenoids.

All of the tonsils are part of the body's lymphatic system. This system of vessels and ducts and waterways is somewhat like the body's circulating blood system. The circulating lymph is a fluid somewhat like the watery plasma of the blood stream. It bathes the living cells in nourishing liquid and carries away waste materials from the busy tissues. Most important, this watery liquid bears along lymphocytes—tiny, white bodies sometimes called white blood cells.

The lymphocytes are born warriors. Their job is to attack and destroy the multitude of enemy germs that invade the body. In the body, there are several wads of special lymphoid tissue that teem with these little white warriors. The various tonsils in the nose and throat are made of this germ-fighting lymphoid tissue. Every day, the lymphocytes in your tonsils destroy countless bacteria that might spread sickness throughout your whole body.

Tonsils Become Infected

But sometimes an invading army of germs is too strong for the defending lymphocytes. The tonsils themselves then become infected. The throat becomes red and swollen and the patient goes down with a feverish attack of tonsillitis. Sometimes the palatine tonsils become hopelessly infected and the doctor decides that they are causing more harm than good to the body. The patient then has a simple operation called tonsillectomy and his worn-out tonsils are removed.

As a rule, an attack of tonsillitis can be cured. The patient is given wonder drugs that help the lymphocytes in their germ warfare. The doctor does not like to remove the tonsils unless this treatment fails and the patient goes down with one attack of tonsillitis after another. The operation that removes the tonsils, however, removes only a part of the lymphoid tissue in the throat. Other tonsils in a more healthy condition are left to carry on the fight against invading germs.

★ ★ ★

Andy sends a **World Book Atlas** to Sylvia Jarsensky, age 14, of Phoenix, Arizona, for her question:

What are red tides?

The basic color of clean ocean water is blue. As sunlight filters through the surface waters, the red and yellow rays are filtered out and only the cool, bluish colors remain to be reflected back for our eyes to see. But the ocean usually teems with microscopic plants and animals and swarming numbers of their tiny bodies tend to tinge the water. Tiny algae plants add tints of green and yellow and rusty browns to the oceans.

At certain seasons, the microscopic algae of the oceans multiply at a great rate. Suddenly their swarming numbers add a vivid cast to the waters. Sometimes the little red algae become abundant and the tidal waters turn rusty red. These red algae add the floating specks of pigment that make the Red Sea red.

VOICE OF BROADWAY

By DOROTHY KILGALLEN

GOSSIP IN GOTHAM

One of the most gallant fights on Broadway is being waged by the show, "The Sign in Sidney Brustein's Window," and it looks like a winning battle. Box office receipts are climbing steadily, and everyone is rooting for the play, especially because its author, **Lorraine Hansberry**, is so very ill . . . The big buzz in the international set has it that **Sukarno** and a top-name movie star have been ever so cosy . . . An important music firm is all but signed, sealed and delivered to a top entertainment corporation . . . Dell Publications acquired paperback rights to the fast-selling book on **General Patton's** "Ordeal and Triumph." Their presses will roll 1,000,000 copies on the first printing . . . Israeli impresario **Giora Godik** has signed **Molly Picon** to star in "Hello, Dolly!" in Israeli next year. Only over there it will be titled, "Shalom, Dolly!"

★ ★ ★

Oleg Cassini has entered the Lady Bird Inaugural gown sweepstakes. He is currently working on three sketches which he'll submit for her approval . . . **Gary Crosby**, who now prefers straight acting roles, will play a frustrated singer in a **Perry Mason** segment . . . There's talk of **Victor Borge** starring in a remake of the film "Mr. Belvedere," which originally was a vehicle for **Clifton Webb**—certainly a change of pace if ever there was one. But when you have **Milton Berle** playing **Margaret Leighton's** husband in "The Loved One" and **Jane Fonda** and **Rod Steiger** set for "Dr. Zivago," you begin to get the idea that the flickers are going wild.

★ ★ ★

Quote from **Louis Armstrong's** wife, **Lucille**: "Louis is the last of the red-hot papas. He is the only living exponent of an American tradition. When he goes, there's nothing." (Now you know why Satchmo ought to title his autobiography "I Lovy Luci.") . . . **Doris Day**, first singer at Billy Reed's Little Club almost 18 years ago, still owes the cafe operator eight weeks work, according to her contract. She went to Hollywood a month after she opened at the cafe, and became a great big star in the movies. If she will sing at the Little Club on any night—just one night—convenient to her during the next three months, Billy will cancel her contract and contribute $5,000 to any charity she names.

Coffee houses in Greenwich Village have fallen on evil times. The vogue seems to be almost over, and many of them believe the only way to survive is to get a liquor licence . . . The "Folies Bergere" closed amid a torrent of problems. Many thousands had been invested to keep it going on Broadway on the premise that there would be a road show. Now that seems improbable, the show girls were behind two weeks' pay as of Nov. 13—unheard of in New York theatre in modern times—and the European chicks are just hoping they'll all get their fare back home. Of course it's amazing the revue lasted as long as it did; it was a colossal bore.

★ ★ ★

The agents for an internationally famous star, noted for her glamour, haven't the heart to tell her, but promoters from coast to coast are turning down offers of a proposed concert tour. The promoters, especially those in the east, couldn't care less . . . **Sylvie Vartan**, the new 20th Century-Fox star here to record for RCA-Victor, denies the rumors that she'll marry singer **Johnny Hallyday**. She's using the "just good friends" line, and says she's interested in other chaps who are likewise interested in her . . . **Marlon Brando's** son, **Christian**, and **Helen O'Connell's** daughter are California's biggest romance. They're both six years old.

According to rumors zipping around TV row, those in charge of the "Peyton Place" series have been ordered to clean it up. The network bosses are said to fear that one touchy subject too many and "Peyton" could suffer from a storm of public protests . . . **Pablo Picasso**, who has never made a secret of his chumminess with the Communists, isn't hiding his disapproval of Nikita's fate, either. In one casual conversation, Picasso said he was shocked at the Kremlin's sudden switch in command, and he had nothing but praise for Khrushchev. He mentioned the design of the dove the Reds use as a symbol, and said that to him "The dove still says 'Khru-Khru.'"

DORIS
. . . old Bebt

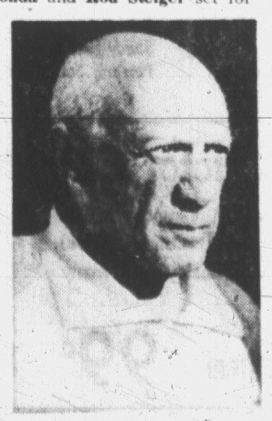

PABLO
. . . ill-pleased

THE GIANTS WIZARD OF ID

B.C.

THE APARTMENT 3.G.

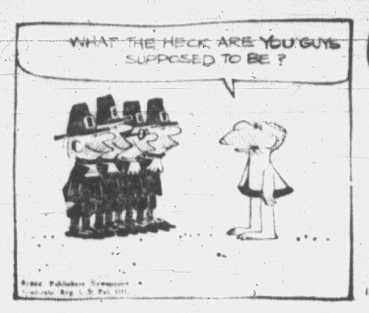

B.C.

DICK TRACY

BUZ SAWYER

NANCY

MARK TRAIL

BEETLE BAILEY

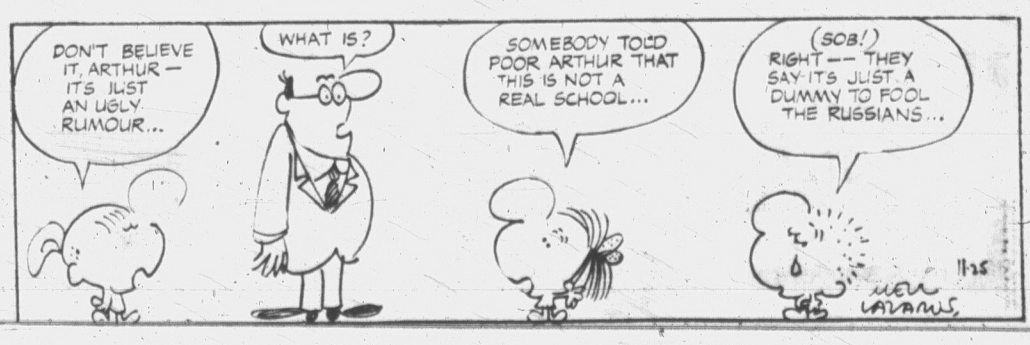

MISS PEACH

At the Movies

With

Norman Cribbens

SOUTH PACIFIC
Classic Returns
Capitol Theatre

France Nuyen as the little Polynesian who loves a color-conscious man from Boston seems lovelier than ever in the revival of this 1958 classic, now being reanimated all over Canada, Europe and the United States.

When we first saw South Pacific more than five years ago, Mitzi Gaynor seemed to dominate the film as Nellie Forbush, an American nurse who turns away from her lover when she finds he has colored children by a former wife.

She is still a tremendous screen personality. But France Nuyen (the daughter of a French mother and a Chinese father) almost rivals her as the Polynesian beauty who cares so much for Lieutenant Joe Cable (John Kerr) she doesn't give a thought to his snobbish Boston background.

* * *

Much as he is attracted to her, the young lieutenant cannot subdue his inbred race prejudices and sings of them in the ballad "You've got to be carefully taught."

A similar theme is sustained by Rossano Brazzi as the gallant French planter and the lively Mitzi Gaynor, who cannot forget his former marriage to a Polynesian.

It takes a war to shake her belief that no white man should marry any girl but a white girl. And she doesn't really come round until Brazzi is in grave danger of being massacred by the Japanese.

The twin romantic themes are cleverly interwoven and the Rodgers and Hammerstein songs which made South Pacific so successful on Broadway — Some Enchanted Evening, Bali Ha'i, Younger than Springtime, Honey Bun and others — are as delightful as ever.

Swiss Get Young Son Of Dictator

GENEVA (AP)—Radhames Trujillo, youngest son of the late Dominican dictator charged with misappropriating funds left by his father, was handed over to Swiss authorities Tuesday.

Trujillo was arrested in France following a Swiss request for extradition. He is formally charged with fraud and theft involving several million dollars.

Since the death of the Dominican dictator there has been a bitter dispute btween his three children by his second marriage, among them Rhadames, and a second group of heirs comprising a daughter by his first marriage and five other children born out of wedlock but legitimized by the dictator before his assassination.

Rhadames' group has been claiming their father left about $8,000,000. The others maintain the fortune was nearer $800,000,000.

AMONG OFFICIALS inspecting Canadian pavilion at recent German Industries Fair in Berlin was former Victorian T. A. Williams, second from right, a member of the Canadian Military Mission. He is the son of Mr. and Mrs. R. A. Williams, 3140 Campion Drive. West German President Heinrich Luebke is on the left, West Berlin Mayor Willy Brandt on the far right. Mr. Williams went to West Germany 14 months ago after serving with the truce commission in Viet Nam.

More UN Observers Proposed by Thant

UNITED NATIONS (AP)—Secretary-General U Thant has raised the issue of whether to allow additional countries to send United Nations observers to New York where they could keep in touch with this headquarters.

The countries that could be affected are Communist China, East Germany, North Korea and North Viet Nam. There are roadblocks in each case, due mainly to U.S. non-recognition of these countries.

The United Nations now grants observers' facilities here only to non-member governments "which are full members of one or more specialized agencies and are generally recognized by members of the United Nations."

West Germany, South Korea, South Viet Nam, Switzerland, Monaco and the Vatican have observers in New York on U.S. visas. They sit in the public galleries at UN meetings and are given UN documents.

Thant put the question to members in his 10,000-word annual report to the General Assembly.

He felt non-recognized countries "would obtain an exposure now denied them, to the currents and cross-currents of opinion in the world organization. I feel that such exposure will have beneficial results which might well outweigh the political objections."

A UN spokesman said Thant's remark was intended "to stimulate thinking" among members.

He declined to say which countries Thant had in mind.

Soviet Ties Resumed

SANTIAGO, Chile (UPI) — Chile Tuesday resumed diplomatic relations with Russia, interrupted since 1947. Chile broke relations with Russia in 1947 after the Soviet ambassador was alleged to have been involved in inciting a strike by Chilean miners.

VILLA EXTENSION WORK UNDER WAY THIS WEEK

Work started this week on a $184,000 extension to Kiwanis Villa.

The addition will provide 26 new bed-sitting rooms, washrooms, a lounge for craft work and other recreations, staff locker rooms, a "quiet room," permanent kitchen and larger dining area.

By the time furnishings and other accessories have been bought the job will have cost around $215,000.

The provincial government has promised to pay about $67,000 towards cost. The village society is borrowing $95,000 from a bank.

More money is hoped to be raised from Kiwanis porchlight blitz canvass which takes place Monday night. About 1,700 canvassers will take part.

Last year's blitz raised nearly $30,000.

Work is expected to be finished by April.

When complete it will boost the villa's capacity to 78 elderly men and women able to sit down for meals together.

At present they have to eat in shifts.

Construction of the present villa began in 1962 and the doors were first opened in the spring of last year.

In addition, the society has built 50 self-contained cottages in Kiwanis Village, providing low-rental homes for 82 elderly married and single people.

Additions to these cottages have been made several times during the past 12 years.

By the time the villa addition is made the entire complex will be worth about $850,000.

'Earnings Reduced'

OTTAWA (CP) — Representatives of Canada's major railway unions complained to Labor Minister MacEachen today that the hours-of-work provisions in the proposed federal labor code will reduce the earnings of many railway workers

Teachers Defeated In Broomball Test

About 700 students, teachers and guests of Lansdowne Junior Secondary School Tuesday comprised the largest school skating party this year at Memorial Arena.

The party was financed with school funds and sponsored by the student council under president Gordon Price, assisted by teachers, John Kenwood and Donald Holmes.

Students skated, danced and defeated their teachers 1-0 in a game of broomball.

Claremont, Mount View and Mount Douglas senior secondary schools have held skating parties at Memorial Arena in the past.

The arena is used by many school clubs and physical education classes which come down occasionally for skating and hockey.

Students Present Recital

A number of piano and vocal students from 23 Victoria music studios took part in a well-attended recital at Victoria Art Gallery recently.

Variety was added to the program by a choral group conducted by Miss G. Pearcy. Accompanists were Mrs. W. E. Rayfuse, Mrs. W. H. Gregory and Miss H. Harding.

Those taking part were as follows:

PIANO — Susan Hayley, Elaine Whitmore, Marion Condrashoff, Valerie Denford, Kim Porter, Mary Kyle, Cindy Hawkins, Adele and Judy Jakeman, Frances Theriot, Debra Tang, Robbie Calnan, Marion Yole, Mary-Ann Bentley, Lynn Stenning, Keith Dalsin, Barry Mack, Stephanie Kershaw, Philip Troop, Vincent Laronde, James Ramsay, Patricia Dalsin, Maria Newberry, Sheila Drew, Dena Atkinson, Gloria Tkachuk, Marilyn Perks, Charles Warburton, Susan Craven, Sheila Lloyd, Diane Heard and Dawn Stenning, Cherie Chapman, Shari Roberts, Lynn Maier, Donald James.

SONGS — Marion Condrashoff, Mary Jane McCully, Joan Pinckney, Norma Valiant.

Plans Visit To Vancouver

Rear-admiral M. G. Stirling will make his first official visit to Vancouver Thursday since his appointment here last month.

Talks are planned with Capt. J. C. Gray, principal naval overseer at Burrard Dry Dock Ltd., and the admiral will have lunch with the president and senior executives of the B.C. Telephone Co.

Other plans are to visit Mayor William Rathie at city hall and Brig. E. D. Danby at B.C. area headquarters.

He will leave Vancouver at 5 p.m. to return to Esquimalt.

The flag officer, Pacific coast, will be accompanied by flag Lieut. Bruce Hayes.

'Patient with Cancer Will Try Anything'

CHICAGO (UPI)—Dr. Andrew C. Ivy said Tuesday government action against the controversial cancer drug Krebiozen has increased the demand for it so much "that we can hardly keep up the supply."

Ivy himself could go to jail for what he has done to make Krebiozen available to cancer victims.

The 71-year-old physiologist, once one of medicine's most respected scientists, spoke of his work and the federal charges against him in an interview.

The interview was held in Ivy's modest office and laboratory on the 11th floor of Roosevelt University on Chicago's Michigan Avenue. It was here last week that Ivy learned that he, along with Krebiozen discoverer Dr. Stevan Durovic and other Krebiozen backers, had been indicted on charges of conspiracy, mail fraud and violation of the Food and Drug Act. Ivy has pleaded innocent and is scheduled to go on trial in January.

"Adverse publicity always means a greater demand," Ivy said. "A cancer patient is willing to try anything."

He estimated that more than 100 persons are still taking Krebiozen in the belief that it is an effective fighter against cancer. The Federal Food and Drug Administration has said Krebiozen is useless and that its main ingredient is creatine, a common substance found in large amounts in the human body.

Ivy has been doing research on the drug since 1948. Now, he says, "I am willing to go to jail on the basis of my convictions. I wouldn't be the first scientist to do so. . . ."

Garbo Life Tale Planned In Film

ROME (AP) — Italian film producer Dino de Laurentiis says he plans to make a movie about the life of Swedish film star Greta Garbo. He said Tuesday in Rome that his wife, actress Sylvana Mangano, would portray Garbo. He said he would try to reach Miss Garbo to ask her to collaborate on the film. She lives in seclusion.

Famous Artists Ltd.
Royal Theatre
Tonight AT 8:30 P.M.
Another Renowned Artist
FROM THE Soviet Union
DANIEL SHAFRAN
The INCOMPARABLE SOVIET CELLIST
"What RICHTER is to the Piano, SHAFRAN is to the CELLO"
$4.00, $3.50, $2.75, $2.25, $1.75
Tickets in Kent's Ltd., 742 Fort until 5 p.m. After 7:30 until curtain time at the theatre.

Nurtured by the Dynamic Talents of World-Famous Conductor, Mr. Otto-Werner Mueller
VICTORIA SYMPHONY ORCHESTRA IS NOW ONE OF CANADA'S FINEST
Enjoy it this
Sunday, Nov. 29 3 P.M.
Monday, Nov. 30 8:30 P.M.
Plan Now! Invite a Friend! Promises to be one of its finest performances!
PROGRAM—
CORELLI: Concerto Grosso Opus 6. MUSSORGSKY: "A Night on the Bald Mountain". SCHUMANN: Symphony No. 4 in D minor, Opus 120.
TICKETS— EATON'S BOX OFFICE EV 2-7141
Music Dept., Furnishings Bldg. $1.75, $2.50, $3.00, $3.50.
Ask about big money-saving thrift season tickets for the seven remaining concerts.
SPONSORS 1964-65 SEASON:
Miss Kathleen Agnew
B.C. Telephone Company
Canada Safeway Ltd.
V.I. Coach Lines Ltd.
Evans, Coleman & Evans Ltd.
George Straith Ltd.
Hudson's Bay Company
Royal Trust Company
Mrs. G. Stocker
Sir Eric and Lady Stuart Taylor
The T. Eaton Co. (Canada) Ltd.
Butler Bros. Supplies Ltd.
Hon. R. W. Mayhew

STOP! at the Mello-Spot DRIVE IN on GORGE RD. Opp. B.C. Forest Products

TOMORROW From the Blistering BEST-SELLER By HAROLD ROBBINS
JOSEPH E. LEVINE presents SUSAN HAYWARD BETTE DAVIS

WHERE LOVE HAS GONE
MICHAEL CONNORS JOEY HEATHERTON
IN TECHNICOLOR
RESTRICTED No admittance to persons under 18
NO FILM SHOW TODAY Due to Stage Attraction
Royal A FAMOUS PLAYERS THEATRE

GEM THEATRE SIDNEY
"SODOM and GOMORRAH"
In Color
Stewart Granger—Pier Angeli
The Biblical story of the twin cities which were destroyed because of their sins.
ENDS TONIGHT AT 7:45

LAST TIMES THURSDAY AFTER RECORD BREAKING 7th WEEK and 1 DAY RUN
Joseph E. Levine presents
ZULU
A Stanley Baker - Cy Endfield Production
Box Office Opens 6:30 TECHNICOLOR TECHNIRAMA
Complete Show 6:45 - 9:05
ADULT ENTERTAINMENT ONLY
FAX Cinema

Owing to Special Feature and its length, please note 12:30, 3:05, 5:40, 8:30 Feature Starting Times.
RODGERS & HAMMERSTEIN'S South Pacific COLOR

The One, Only And Original!
ROSSANO BRAZZI MITZI GAYNOR JOHN KERR FRANCE NUYEN
AT OUR REGULAR PRICES CAPITOL A FAMOUS PLAYERS THEATRE

NEVER BEFORE A SPECTACLE LIKE
SAMUEL BRONSTON presents THE FALL OF THE ROMAN EMPIRE!
SOPHIA LOREN STEPHEN BOYD ALEC GUINNESS JAMES MASON CHRISTOPHER PLUMMER

ULTRA PANAVISION A PARAMOUNT RELEASE TECHNICOLOR
DOORS 12:50 FEATURE 1:00, 3:30, 6:05, 8:50
ODEON
780 Yates — EV 3-0513
75c — 1-2 Golden Age 1-2 35c Children 1-5 25c

STARTS FRI. NOV. 27

SOPHIA LOREN MARCELLO MASTROIANNI
YESTERDAY, TODAY AND TOMORROW
In COLOR

Adult Entertainment
FAX Cinema

3RD GREAT WEEK
A JULIAN WINDE-LESLIE PARKYN PRODUCTION
A GRAND SLAM OF MARITAL FUN!
JAMES ROBERTSON JUSTICE · LESLIE PHILLIPS
STANLEY BAXTER · SALLY SMITH
FATHER CAME TOO
British Comedy

SCREENPLAY BY JACK DAVIES DIRECTED BY PETER GRAHAM SCOTT
A RANK ORGANIZATION PRESENTATION DISTRIBUTED BY 20th CENTURY FOX
IN COLOUR
OAK BAY THEATRE
Plus Excellent Featurette "BETWEEN THE TIDES"
Doors 6:45; Complete Shows 7:00 and 9:00. Feature 7:30 and 9:30

unthinkable to miss
The Unsinkable MOLLY BROWN
At 6:45, 9:05

STARTS Tomorrow
PANAVISION & METROCOLOR
DEBBIE REYNOLDS · HARVE PRESNELL · ED BEGLEY
Ends Tonight! (at 7 and 9:20) JOAN CRAWFORD in "Strait-Jacket" (Adult)
Atlas

CHEZ MARCEL for
★ Banquets
★ Receptions
★ Private Dining and Dancing Parties
GR 8-2313

in VICTORIA... one thing you MUST do is visit the famous COLONY to enjoy the MOST EXCITING FOOD in our town
FAMOUS FOR STEAKS · SEAFOOD · CHICKEN
Colony STEAK HOUSE
DINNER FROM 5 P.M.
2852 DOUGLAS ST. · AT THE SIGN OF THE BIG WHITE CHEF
RESERVATIONS PLEASE CALL EV 5-4511
COLONY MOTOR HOTEL

ESQUIMALT SPORTS CENTRE
THURSDAY
3:30 to 5:30
FAMILY SKATING and EVERY THURS. and TUES.

OK TIRE STORE
1031 Hillside Ave.
Year-End Clearance TIRE SALE
Whitewalls— 750/800x14. Reg. $39.35. Sale 24.95 Ex.
Blackwalls— 750/800x14. Reg. $35.75. Sale 22.95 Ex.
100% NYLON

CLUB Tango
DANCE
SATURDAY NIGHT
Featuring One Night Only
Chick and Thelma GIBSON
Popular Vancouver Night Club Song and Dance Team
Music by ANDY ANDERSON
Reservations EV 2-0222 — GR 7-5647

THE WONDERFUL NEW WORLD OF ICE CAPADES INTERNATIONAL COMPANY
Dec. 16 thru 19

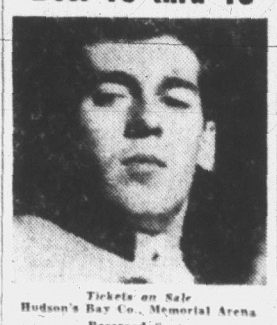

Tickets on Sale Hudson's Bay Co., Memorial Arena
Reserved Seats 3.00 - 2.75 - 2.50 - 2.00
Children 13 years and under half price Wednesday and Thursday Evenings and Saturday Matinee
VICTORIA MEMORIAL ARENA
4 NITES — 1 MATINEE
Wednesday and Thursday, 8 p.m. Friday and Saturday 8:30 p.m. Saturday Matinee 2 p.m.
THE WONDERFUL NEW WORLD OF ICE CAPADES INTERNATIONAL COMPANY

Food at its Finest at the KNOTTY PINE DINING ROOM
Is Open Every Day 5 p.m. to 10 p.m.
Reservations Invited
CALL GR 8-1831
Old Island Highway No. 1-A in Langford

ARENA
THURSDAY
Skating
2 p.m.—TINY TOTS
4 p.m.—PUBLIC

Victoria Theatre Guild presents
A Farcical Comedy
"BLITHE SPIRIT"
by Noel Coward
Directed by Edna Kowalchuk
Langham Court Theatre (off Rockland)
NOW 'TIL NOV. 28th
Doors Open 7:30 p.m. Curtain 8:15 p.m.
ALL SEATS RESERVED—Eaton's Box Office, 10 a.m. to 4 p.m. or call Theatre after 7 p.m., EV 1-2147
ADULTS $1.50 STUDENTS 75c

COACH and FOUR
RESTAURANT
Victoria's Finest
STEAK HOUSE
Now Open Sunday — 5 p.m. - 9 p.m.
★ RESERVATIONS: 388-5832

2nd BIG WEEK
University Victoria Players Club
PRESENTS TWO ONE-ACT PLAYS:
"THE GAMBLERS" by Gogol
"A PHOENIX TOO FREQUENT" by Fry
8:15 p.m., Nov. 25, 26, 27, 28
Gordon Head Theatre Workshop
Tickets—Monro's 382-2464 and Students' Union on Campus

Would you like to spend a delightful evening in a romantic atmosphere? . . . Grouse Nest offers you an unforgettable **Candle-Light Dinner** on Friday night at 8 p.m. The Claude Kelly Trio and Wally Cook will entertain you after dinner in the Columbus Room.

Menu
Crabmeat Cocktail Grouse Nest
★
Consomme Madrilene
★
Tournedos Rossini
Bouquetiere de legumes
Pommes croquettes
Salade Francaise
★
Cassata Napolitaine
Friandises
★
Cafe

$12 per person (this includes transportation from and to Victoria).

For reservation and free transportation phone 478-1766

Grouse Nest Resort
20 miles west of Victoria on Highway 14

WANT ADS 386-2121

CLASSIFIED WANT ADS

WANT ADS 386-2121

BOX REPLIES

All replies to private box numbers available from 9:00 a.m. to 5:30 p.m., Monday to Friday inclusive.

* * *

OFFICE HOURS

Classified Counter, 8:00 a.m. to 6:00 p.m. Business Office, 9:00 a.m. to 5:30 p.m. Monday to Friday inclusive.

CLOSED SATURDAY

* * *

TELEPHONE HOURS

8:00 a.m. to 8:00 p.m. Monday to Saturday inclusive.

* * *

CLASSIFIED COPY DEADLINES

Regular classified advertisements may be placed at the counter, 8:00 a.m. to 6:00 p.m. on the day prior to publication, Monday to Friday inclusive. By telephone, 8:00 a.m. to 5:00 p.m. Monday to Saturday inclusive. All classified semi-display copy must be in the possession of Victoria Press Ltd., 2631 Douglas Street, by 4:00 p.m. on the day prior to publication, with the exception that copy for Monday Times must be in by 4:00 p.m. Friday.

SUBSCRIPTION RATES

Wherever carrier service is maintained, $2.00 per month.

Single copy sales price 10 cents daily, 15c Saturday.

By mail, Canada and British Commonwealth, one year $18.00; six months $10.00; three months, $5.00; single months, $2.00; Australia, month, $2.50; U.S.A., foreign, $3.00 per month. (Weekend) Saturday only, Canada, $7.00 per year; Australia, $8.50 per year; U.S.A., foreign, $9.00 per year.

Authorized as second class mail, Post Office Department, Ottawa. Member Audit Bureau of Circulation.

TERMS OF PUBLICATION

The Victoria Press Ltd. shall not be liable for non-insertion of any advertisement beyond the amount paid for such advertisement.

In the event of an error occurring the liability of Victoria Press Ltd. shall not exceed the charge for the space actually occupied by the item in question.

All claims on error in publication shall be made within 12 hours thereafter and if not made shall not be considered. No claim will be allowed for more than one incorrect insertion nor for errors not affecting the value of the advertisement.

While every endeavor will be made to forward replies to box numbers to the advertiser as soon as possible, we accept no liability in respect of loss or damage alleged to arise through either failure or delay in forwarding such replies, however caused, whether by negligence or otherwise.

Birth Notices, $1.50 per insertion.

Marriages, Engagements, In Memoriam Notices, Cards of Thanks, Death and Funeral Notices, not exceeding 12 lines, $2.80 first insertion and $1.95 subsequent insertions. Each additional line, 27c daily.

All estimates of cost are approximate. Advisers will be charged with space actually used.

All advertising copy will be subject to the approval of the Victoria Press Ltd., who reserve the right in its sole discretion to classify, reject or insert copy furnished.

27c per line per day; 76c per line for three days; $1.42 per line for six days. Above rates apply to consecutive insertions. Minimum advertisement, two lines only. Contract rates on application.

DUNCAN BUREAU

Duncan Chamber of Commerce Bldg., Post Office Box 152. Office and telephone hours, 1 p.m. to 5 p.m., Monday to Friday inclusive. Phone Duncan 746-5611 or 746-5631.

United States representatives: De CLERQUE SHANNON, New York, Chicago, Detroit, Cleveland, Atlanta, San Francisco, Los Angeles.

1 BIRTHS

CAMERON—Born to Joan and Cam Cameron, 3008 Craigflower Road, Victoria, at St. Joseph's Hospital on November 19, 1964, a girl, Sandra Elizabeth; a sister for Lynda Joan.

KEENE — Born to Bob and Edna Keene, 1209 Crown Crescent, at the Royal Jubilee Hospital, on November 21, a daughter, Jennifer Ann, 10 pounds. (Insured.)

RISKE — Born to Mr. and Mrs. Arthur Riske (nee Helen Cornelius) at Edmonton, Alberta, on November 18, 1964, a son, William Brodie, 8 lbs. 3 ozs.

TAYLOR—Born to Mr. and Mrs. J. Taylor (nee Walcelin), 6976 Pat Bay Highway, at the Royal Jubilee Hospital, on November 16, 1964, a son, William Lorne, 7 lbs. 7½ ozs. (Insured.)

WARREN—Born to Mr. and Mrs. D. Ralph Warren (nee Cox), 859 Chrysoflower Road, at St. Joseph's Hospital on November 10, 1964, a daughter, Glenda Marie, a sister for Stacy. Thanks to Dr. G. M. Paul and maternity staff. (Insured.)

YARMIE—Born to Mr. and Mrs. John Yarmie (nee Comarrow), 1334 Merritt St., Victoria, B.C., at the Royal Jubilee Hospital, on November 20, 1964, a daughter, Tamara Marie, 8 lbs. 8 ozs., a sister for Larry and Danny. Many thanks to Dr. D. G. Adams and staff.

5 DEATHS AND FUNERALS

CHARLIE — At Duncan, B.C., on Nov. 23, 1964, Amelia Delphina (Pat) Charlie, aged 66 years. Born at Kuper Island, she was famous for knitting Cowichan Indian sweaters. Survived by her husband Patrick; 1 son, Herman Gibson, Chemainus; 2 daughters, Mrs. Fred Roland, Quamichan, Mrs. Marie Louie, Chemainus and Mrs. Louisa Paul, Sechelt; 2 brothers, Johnnie August and Louie Jack of Westholme; 1 sister Mrs. Irene Coyster, Cruickshank and her father, Mr. August Jack, Westholme.

Funeral services will take place from St. Ann's Catholic Church, Tzouhalem on Friday, Nov. 27 at 10:00 a.m. with the Rev. Father J. Rossiter, officiating. Interment church yard cemetery. Hirsh Funeral Chapel, Duncan, in charge of arrangements.

INDEX TO WANT AD HEADINGS

	Classification No.
Acreage for Sale and Wanted	156
Announcements	14
Antiques	85
Apartments to Rent, Furnished	128
Apartments to Rent, Unfurnished	129
Apartments Wanted	130
Auto Body and Painting	109
Auto Repairs and Service	108
Auto Financing and Insurance	110
Bands, Musicians and Orchestras	32
Bicycles	66
Births	1
Boats and Marine	80
Building Supplies	61
Burial Parks	18
Business Opportunities	145
Business Personals	40
Business Services and Directory	36
Cards of Thanks	8
Cars for Sale	100
Cars and Trucks Wanted	112
Chicks, Poultry, Hatching Eggs, Supplies	91
Coming Events	15
Commercial Properties	1157
Convalescent and Rest Homes	128
Cottages, Campsites, Summer Resorts	117
Country Homes and Properties	131
Duplexes to Rent	131
Dancing	43
Deaths, Funerals and Lodge Notices	5
Education	42
Engagements	2
Exchange Real Estate	147
Farms for Sale and Wanted	138
Farm Implements	71
Female Help Wanted	26
Florists	12
Foreign Import and Sports Cars	101
Fuel	60
Funeral Directors	10
Furniture	62
Garden Supplies	74
Halls, Stores and Offices to Rent	127
Hotels	116
Housekeeping Rooms to Rent	125
Housekeeping Rooms Wanted	126
Houses to Rent, Furnished	132
Houses to Rent, Unfurnished	133
Houses Wanted to Rent	134
Houses for Sale	150
In Memoriam	9
Listings Cancelled	148
Listings Wanted	149
Livestock and Supplies	93
Lost and Found	20
Machinery	73
Male Help Wanted	27
Male or Female Help Wanted	25
Marriages	3
Miscellaneous for Sale	89
Miscellaneous Wanted	88
Miscellaneous to Rent	86
Wanted to Rent, Miscellaneous	87
Monumental	11
Mortgage Loans and Insurance	141
Motorcycles	65
Moving and Hauling	113
Musical Instruments	63
Music Teachers	63A
New Car Directory	99
Parts, Accessories	107
Personal Loans	140
Personals	39
Pets and Supplies	90
Places to Visit	16
Professional Services	37
Property for Sale	154
Property Wanted	155
Restaurants	118
Room and Board	120
Rooms to Rent	121
Rooms Wanted	122
Situations Wanted (Female)	30
Situations Wanted (Male)	29
Situations Wanted (Male or Female)	31
Sporting Goods	70
Stoves and Furnaces	67
Swaps	84
Teachers Wanted	35
Tires	106
Timber	83
Tourist Accommodation	119
Travel	38
Trade Schools	41
Trailers and Trailer Parks	113
Trucks	105
TV Radio Sales and Service	64
Vacation Guide	118
Wanted to Borrow	142
Wanted to Buy Houses	153
Waterfront Properties	152

5 DEATHS AND FUNERALS

ROBERTS—On Nov. 24, 1964, at St. Mary's Priory, Cowood, Elsie Elizabeth Roberts, aged 73 years, of 1230 Queens Ave., Victoria, and a resident of this city for 55 years. She leaves her husband, Nelson; and three sons, Arthur Robert Tapley, Alberni; Albert Joseph Tapley of Vancouver; and George H. Tapley of Victoria; also one granddaughter, Gail M. She was a member of the WBA for 30 years and a former member of the Daughters of St. George Lodge No. 238 (Princess Patricia.)

Funeral services will be held in McCall Bros', FLORAL CHAPEL, Johnson and Vancouver Sts., on Thursday, Nov. 26, at 1:30 p.m., Rev. F. H. James officiating. Followed by cremation. (Flowers gratefully declined. If desired, friends may contribute to the Family and Children's Service, c/o United Appeal.)

SMART—In Victoria on November 21, 1964, Mrs. Helen Irene Smart, aged 25 years, of 248 Glenaffric Drive, born in Calgary, Alta., and a resident here for 20 years. She is survived by her husband, Ronald Hugh and three children, Ronald, Sherry and Randy at home; her parents, Mr. and Mrs. L. Harlow Glen Lake; her father-in-law and mother-in-law, Mr. and Mrs. Jim Smart of Esquimalt; one brother, William Harlow, in the RCAF in Trenton, Ont., and her grandmother, Mrs. Helen Harlow of Victoria.

Funeral services will be held in McCall Bros. FLORAL CHAPEL, Johnson and Vancouver Sts. on Thursday, Nov. 26 at 3:00 p.m. Rev. G. H. Turpin officiating. Interment in Hatley Memorial Gardens.

TAYLOR—On November 24, 1964, in hospital in Victoria, Mrs. Alice T. G. Taylor of 4198 Glendenning Rd., a resident here since 1939, formerly of Vancouver, B.C. She leaves her husband Ronald; one daughter, Mrs. M. (Margaret) Clark of Prince George; 2 grandchildren; 3 brothers, Simpson Reid of Montreal, Lawrence Reid of Vancouver and Edgar Reid of Saanich, V.I.; one sister, Mrs. Edna Munro of San Francisco; also nieces and nephews.

Funeral services will be held in McCall Bros. FLORAL CHAPEL, Johnson and Vancouver Sts. on Friday, Nov. 27 at 1:15 p.m. Rev. Canon H. M. Bolton officiating. Followed by cremation.

TONG—In Victoria, B.C., on November 21st, 1964, Tong Quon Chin, aged 65 years, a resident of Victoria, B.C., for the past month, formerly of Cumberland, B.C. Services and interment will be held in Cumberland, B.C. Arrangements by the Sands Mortuary Limited.

YOUNG—At Calgary, November 21, 1964, Mrs. Patricia McQueen Young, aged 87 years, formerly of Victoria, B.C. Born at Fergus, Ontario, she lived in Victoria from 1912 until moving to Calgary in April of this year. Surviving are two brothers, George F. Fyvie of Port Arthur, Ont., and Arthur E. Foote, Black Diamond, Alta. She was predeceased by her husband, William B., in 1956.

Private services were held at Jacques Funeral Home, Calgary, on Tuesday, November 24, Rev. K. Walker officiated and cremation followed.

8 CARDS OF THANKS

The gratitude in our hearts can never be fully expressed but we want our friends, relatives and neighbors to know how much their kind words and expressions of sympathy have meant to us during our recent time of sorrow in the sad loss of our husband and dad, Edward Wallwork. A special thank you to Dr. A. V. Piper, nurses and staff at the Royal Jubilee Hospital, and the Vict. C. E. F. Wolff, rector of St. Luke's Parish Church.—Mrs. E. Wallwork and son Bob.

We wish to express our sincere thanks to the many friends who gave kindness, sympathy and beautiful floral offerings during the illness and death of our beloved wife, mother and grandmother, and to Dr. Gilgan and Dr. Sutherland and nurses of the Jubilee and Gorge Rd. hospitals.—G. H. Goodman, A. Goodman and family, Mrs. W. Fernie, P. Matwyenuk and family.

9 IN MEMORIAM

ADAMS—In loving memory of our darling son, Royce, who passed away suddenly November 25, 1960.
Sweet little flower of heavenly birth,
He was too fair to bloom on earth.
Sadly missed and always remembered by Mommy and Daddy.

YATES—In loving memory of my dear mother, Bertha E. Yates, who passed away November 25, 1956.
The world may change from year to year,
And friends from day to day,
But never will the one I loved
From memory pass away.
—Always remembered by her daughter, Mildred.

10 FUNERAL DIRECTORS

McCALL BROS.
Funeral Chapels
1400 Vancouver Street
EV 5-4165 - EV 5-4166 - EV 5-4167

Funeral Directors maintain a fleet of cars because many relatives prefer not to drive. At McCall's you find distinctive limousines in Aleutian Gray, lending dignity at Church or Chapel.

THURSDAY

ROBERTS, Mrs. Elsie Elizabeth
1:30 p.m.—Floral Chapel.

SMART, Mrs. Helen Irene
3:00 p.m.—Floral Chapel.

McMURRAY, Mr. Kenneth
Inquest, 7:00 p.m.—Family Chapel

FRIDAY

TAYLOR, Mrs. Alice T. G.
1:15 p.m.—Floral Chapel

TO BE ANNOUNCED
McMURRAY, Mr. Kenneth

CHAPLIN'S FUNERAL CHAPEL
Kindness—Courtesy—Service
1155 Fort EV 4-3532

BARGAINS in CARS See Classification 100 in Today's Classified

10 FUNERAL DIRECTORS

Three Funeral Chapels Dedicated to Thoughtful and Understanding Service.

SANDS
MORTUARY LIMITED
"Memorial Chapel of Chimes"
Quadra Street at North Park Street
Victoria, B.C. EV 3-7511

SANDS
FUNERAL CHAPEL OF ROSES
Fourth Street at Sidney Avenue
Sidney, B.C. GR 5-2932

SANDS
FUNERAL CHAPEL OF HEATHER
Colwood Corners, Colwood, B.C.
GR 5-3821

THOMSON & IRVING
Funeral Chapel
Est. 1911 Formerly of Winnipeg
A Dignified and Understanding Service at Moderate Cost
PRE-NEED AT NEED
SHIPMENTS
1625 Quadra Street. Phone EV 4-3612

HAYWARD'S CHAPEL
Member Order of the Golden Rule
Superior Service Since 1867
The Hayward Family
Bruce M. Leyden, Formerly of Calgary
734 BROUGHTON ST. EV 6-3303

11 MONUMENTAL

MORTIMER'S
MONUMENTAL WORKS
ESTABLISHED 1877
"The Finest in Craftsmanship"
633 David Street EV 3-6421

STEWART MONUMENTAL WORKS LTD. Monuments since 1896.
1408 May Street EV 4-3432

VICTORIA MONUMENT LIMITED
"Memorial of Distinction"
EV 2-5534

12 FLORISTS

In VICTORIA It's . . . BALLANTYNE'S — for flowers — EV 4-0555 Charge by Phone

NORTH QUADRA FLORIST
3995 Quadra Street
GR 9-4343
DISTINCTIVE HOLIDAY DESIGNS

BROWN'S
In the Heart of Victoria for 52 Years
386-5545. EV 4-3521 Nights

15 COMING EVENTS

BIG CROWD, BIG MONEY! SMALL CROWD, BIG MONEY!
We're gamblers, too! We always advertise (and pay) good money—if the crowd's small, you get even MORE CHANCES TO WIN!
So be sure to come along Wednesday, you'll share in OVER $800
and that's a promise. Here's how we'll slice the pie so everyone gets a good chance at the cash—
ONE
TWO
THREE
FOUR
FIVE
SIX
SEVEN GAMES PAY $50
each—then two games pay $30 each and the other games are $25 a go. There are plenty of lucky bucks, too, for
EVERY GAME'S A GOOD NEIGHBOR
After all this fun and money, you'll get 5 more games for just 25c a card and
ONE GAME PAYS $75
which is better value than $1.40 day! So come and share the fun at the friendly bingo in St. Patrick's Hall, Trent Street (off Fort, near Foul Bay, opposite Safeway. Take Willows-Uplands bus). Game starts 8 P.M., WED., NOV. 25
Admission $1
Extra Cards 25c
Plenty of parking available off Lee Ave. (no entry from Haultain.) Please don't park on Trent St.
FREE BUSES, DOWNTOWN

Win Extra Cash For Christmas
38th KINSMEN GIANT CHRISTMAS BINGO
TUESDAY, DECEMBER 8, 8 P.M.
MEMORIAL ARENA
$8,500
Including Car
(1965 Barracuda Hardtop Convertible)
CONSOLATION TURKEYS
Extra games for turkeys.
Play all 14 games in reserve seats for only $2.00
Tickets now on sale at EATON'S AND MEMORIAL ARENA
Reservations by phone, EV 2-7111 and EV 4-1522
Proceeds in aid of Kinsmen Charities

OLDE ENGLAND INN RESERVE now traditional Xmas Day dinner and party. YULE LOG CEREMONY, BOAR'S HEAD PROCESSION, CAROLS, ENTERTAINMENT. Ph. EV 2-5311.

THE LEAGUE OF ROSES, UNITED Kingdom Society, Tuesday, 8 p.m., Orange Hall, entertainment: Mrs. Grace Hawkins and her group. Refreshments and dancing. Visitors welcome.

CHRISTMAS FAIR — ST. MARY'S Women's Parish Guild, Oak Bay, on Saturday afternoon, November 28, 1964, at the Parish Hall, Elgin Road. Doors Open at 2 p.m.

ELKS BINGO
732 Cormorant
THURSDAY, NOV. 26, 7:45 P.M.
Doors Open 6:30 p.m.

20 LOST AND FOUND

LOST — NOV. 23, RED TOOL chest and tools between Dupplin Rd. and Murray Dr. Urgently needed. Reward. 383-2082, after 6 p.m.

LOST FROM 35 ORED — BLACK and brown 6-month shepherd dog wearing choke chain. Reward. Ph. 386-6560 after 6 p.m.

WOULD THE PERSON WHO TOOK by mistake the wrong fur coat from Princess Mary's Saturday night, please phone GR 7-2940.

TAKEN BY MISTAKE FROM VICTORIA Curling Rink, November 14, brown winter jacket. 479-1779.

LOST YOUR PET? HOMES WANTED, found. SPCA. EV 3-6314.

LOST — GREY AND WHITE CAT, Victoria Avenue. EV 2-1495.

21 MALE HELP WANTED

MAN WANTED FOR SERVICE STATION. Night shift. Must be experienced, references. 25 years of age or over. Franchised dealer, MSA, company benefits, good wages to right applicant. Apply E. Lewis, English Motors, Yates at Cook. No phone calls.

SEAMEN AND OILERS required. Single men between 18 and 29 years, minimum 5' 9", at least Grade 11 education. Write:
The Commissioner,
R.C.M. Police,
Ottawa, Ont.

FRAMING SUB-CONTRACTOR TO do steady framing for busy builder. Apply 2030 Douglas Street, phone 386-6191.

SERVICE STATION MANAGER, apply in writing, state references and experience to Victoria Press, Box 492.

MAN TO WORK GREENHOUSE. Wages and profit-sharing. Must have experience and good references. Victoria Press, Box 487.

WANTED — AN EXPERIENCED man to do aerial work part-time when needed. Phone 387-9534 or 479-7469 evenings.

EXPERIENCED SERVICE STATION attendant, hours 9 a.m. to 6 p.m. No Sundays. Apply Wilson Motors, Duncan.

FULLY QUALIFIED CHEF, FULL or part-time. References necessary. Victoria Press, Box 451.

VICTORIA SERVICE STATION requires qualified mechanic. Phone EV 2-6363 between 6 and 10 p.m.

EXPERIENCED LUBRICATION and front-end man, references. Ph. EV 3-4742.

3 ROUTEMEN FOR DIRECT SALES. Permanent position if capable. Ph. 477-3826 before 9 a.m., after 6 p.m.

25 MALE OR FEMALE HELP WANTED

Required for part-time investigational work in City. Write P.O. Box 791.

26 FEMALE HELP WANTED

OFFICE GIRL FOR REAL ESTATE. State salary expected and experience if any. M.S.A. Victoria Press, Box 495.

GOLDEN OPPORTUNITY, FULL or part time, now available. For appointment call 386-6229 10 a.m. to 11 a.m. or 4 - 6 p.m.

RELIABLE GRADUATE NURSE for private hospital for afternoon shift, also practical nurse, part time. Victoria Press, Box 490.

ASSISTANT IN FLOWER SHOP. Permanent position. Apply after 12. Brown's Victoria Nursery, 618 View Street.

WANTED — RELIABLE BABY-sitter, my home, Monday-Friday, James Bay district. 383-9621 after 6 p.m.

MIDDLE-AGED CLEANING WOMAN wanted. Must be capable to help pastry cook. Apply Continental Pastries, in person.

WANTED, GOOD RELIABLE BABY-sitter, age 16 or 17, Burnside-Tillicum area. Please phone between 5-8 p.m., EV 5-5678.

EXPERIENCED GRILL COOK able to work day or evening. Colonial Inn, 270 Government St.

BABY-SITTER FOR 1 CHILD, days, Sayward and Denman. Phone EV 5-8080 after 5.

LOCAL BANK REQUIRES EXperienced cashier. EV 5-9746. Mr. Zwaagstra.

26 FEMALE HELP WANTED

WANTED STENO. With An Eye To The Future

Every girl is looking for that "right" beginning. She wants a job with a progressive organization which assures her of advancement as she develops on the job. She wants congenial surroundings as well as pleasant and stimulating co-workers. In addition to salary, company benefits increase her job satisfaction.

We have just such a beginning opening at the present time. If you have good typing and shorthand skills, even if you have never used them on a job, you might be the girl we are looking for to handle the beginning stenog opening in our client's office.

If you are looking for a company which will guarantee you a future in accordance with your abilities, this may be the place for you.

Discuss your job future with us. We will be happy to assist you.

For personal interview, call DRAKE PERSONNEL EV 5-0611

GRADUATE OR PRACTICAL nurse, for 2 mornings a week. Must be willing to fill in if a staff member is ill. Royal Oak Private Hospital. For interview phone GR 9-1641 between 10 a.m. and 4 p.m.

SEAMSTRESS — EXPERIENCED power sewing machine operator wanted for canvas work and draperies. Jeune Bros. Ask for Mr. Mack. EV 5-7751.

WOMEN EVERYWHERE WANT our products. There is a tremendous demand for these fine Avon cosmetics. We have attractive openings for capable women. Phone EV 4-7345.

HAIRDRESSER WANTED, PHONE EV 6-3675 or EV 2-4157.

EXPERIENCED WAITRESS, Panama Cafe, 1407 Government Street.

27 TEACHERS WANTED

SCHOOL DISTRICT NO. 79 Primary teacher (Grade 1) for modern eight-room elementary school, graded, at Ucluelet, B.C., on the west coast of Vancouver Island. Duties to commence January 4, 1965. Please send full particulars of experience to Mr. P. C. Grant, Dist. Supt. of Schools, P.O. Box 18, Qualicum Beach, B.C.

29 SITUATIONS WANTED MALE

DUTCH GARDENER: LANDSCAPING; clean up; maintenance; planting; pruning; trees felled, topped, removed; hedgeries; rock walls; fences; light carpentry. EV 2-0827.

ALTERATIONS, GUTTERS AND general repairs; painting and paperhanging. Guaranteed workmanship. EV 4-9635 EV 4-4851

GUTTERS RENEWED; ALSO ALL paint work. Low prices all the time. GR 8-2742. GR 8-6612.

PAINTER, CLEAN TRADESMAN—big or small jobs. EV 3-5906 or GR 8-3245.

DUTCHMAN WANTS GARDENING, clean-ups, odd jobs. 386-7356 after 6 p.m.

CABINET MAKING, REFINISHING and repairs. 383-9227.

EXPERIENCED GARDENER, PH. EV 4-3669 after 5 p.m.

STONEWORK, REASONABLE. Good work guaranteed. EV 3-8928

30 SITUATIONS WANTED FEMALE

CHRISTIAN GIRL REQUIRES PERmanent position, with some knowledge of bookkeeping and typing. For further information phone GR 9-2068. Good references.

MATURE WOMAN DESIRES OFfice or store work. Exp., steno-bookkeeper, 7 yrs., self employed grocery store. EV 5-2837.

OFFICE ASSISTANTS (V.I.) PH. 383-6021 for part-time office help, stenos, etc. J. R. Pipes, manager.

WILL DO TYPING IN MY HOME and have some knowledge of book keeping. 386-6656.

FOR BEST RESULTS CALL Speedy for all general household clean-up. EV 5-9849.

WILL CARE FOR SMALL CHILD in my home. EV 2-6656.

31 SITUATIONS WANTED MALE OR FEMALE

COUPLE TO DO HOUSECLEANING, own transportation. 386-2981.

32 BANDS, MUSICIANS, ORCHESTRAS

AVAILABLE FOR NEW YEAR Dance, first-class combo. 383-9720.

36 BUSINESS SERVICES AND DIRECTORY

Appliance Repairs

APPLIANCE REPAIRS

Repairs made in your home or in the service building by competent technicians and backed by famous RBC guarantee. Reasonable prices, first class workmanship. Use your charge account—don't wait—get repairs done right away. Dial 385-1311

HUDSON BAY COMPANY

Bricklayers

FIREPLACES, CHIMNEYS AND repairs, etc. EV 2-4391.

Carpenters

FIRST-CLASS CARPENTRY REPAIRS, ADDITIONS AND RENOVATIONS. ALSO BEST CABINET MAKING. REASONABLE RATES. SATISFACTION GUARANTEED. FREE ESTIMATES. CALL EVAN'S 386-2764.

GENERAL REPAIRS, ALTERations and additions. Fast, courteous, and low prices. Free estimates. W. EARLEBY—EV 5-0040

CARPENTER REPAIRS, ALTERations, gutters, stairs, tile and cement. H. Pistell, EV 2-8402.

STAIRS, GARAGES, REMODELling, framing, etc. D. Fowlie, ph. EV 6-2803.

EXPERIENCED IN ALTERATIONS and repairs, cabinet making, lathe turning. 384-1473

QUALITY WORK AT REASONABLE rates. Additions, renovations, etc. Estimates, plans. Glover, GR 9-4707, Sidney.

36 BUSINESS SERVICES AND DIRECTORY

Carpets and Linoleum

ARMSTRONG'S & DOMINION OIL Cloth's latest in inlaid and Corlons, latest in tiles. Qualified experts on your carpets and linoleum floor. Supplied and installed. Standard Furniture Co., 737 Yates St. EV 2-3111.

HOURIGAN'S CARPET AND LINO Supplied and installed. Estimates free. 715 Pandora. EV 6-2101.

LAMBERT FLOORS, CARPET AND lino sales. 382-2855.

Cement

ALL KINDS OF CEMENT FINISHings. Albert DeGendt, cement contractor. Free estimates. Call evenings. 385-5564.

ANYTHING IN CONCRETE: SWIMming pools, pre-cast septic tanks, etc. Septic tanks pumped. Rock blasting. W & N Trace. 479-5671.

CEMENT, SEWERS, DRAINS. EV 4-6306. Frank Politano, EV 3-8495.

JEANPIERRE "THE CEMENT Man." Free estimates. GR 9-4987.

CEMENT CONTRACTORS Birkett GR 9-2883

CEMENT DRAINS AND SEWERS. R. Lowe, 478-4506.

TILE DRAINS, SEWERS, CEMENT. Welch, EV 2-8082.

Clean-Up Service

RUBBISH HAULED, BASEMENTS cleaned. Have commercial vacuum cleaner. Fences built. Drains laid. EV 4-6718 anytime. Free estimates. J. C. Van Nes.

HANDYMAN WITH TRUCK, ODD jobs done immediately. Rototilling, gardening, stone work, painting, junk hauled. 384-6723.

ACTIVE CLEANING

Windows, floors, walls and general clean-up. Free estimates. 383-3304.

YARDS AND BASEMENTS CLEANed. Trees pruned or cut down. Phone 386-7847.

GARDEN BASEMENT CLEANUP Junk hauled away 478-4334.

BASEMENTS CLEANED, JUNK and rubbish hauled. 383-1378.

Coins

COINS — CANADIAN — U.S. Libby's News, 1320 Douglas. 385-2312

Contractors

A. J. BARR LTD.
479-2581 479-1440
CONTRACTORS
ROCK BLASTING
SEWER — WATER MAINS
ROAD WORK — DRAINS
EXCAVATING

PARFITT Construction Co. Ltd.
1321 Gladstone Ave. EV 3-2521
Continuous Operation Since 1909
Fair Prices, Excellent Workmanship
Repairs, New Homes, Stores, etc.

FARMER CONSTRUCTION LTD.
Repair Dept.
Alterations, concrete, carpentry and sewer work. Phone 388-5121

LUNEY BROTHERS and HAMILTON Ltd.
• Repairs • Alterations
EV 2-4218

MYERS & HILL-TOUT
Repairs, Alterations — EV 6-4625

G. H. WHEATON, LTD
Repairs, Alterations. EV 2-2139

FOR RELIABLE, EXPERIENCED contractor, always use a member of the
Victoria Home Builders' Assoc.

ALTERATIONS, ADDITIONS, REpairs and painting. No job too small or too large.
PIONEER DECORATORS
EV 4-9755 EV 4-4851

KASAPI CONSTRUCTION, NHA and conventional homes, also commercial buildings. 386-6191.

J. B.-W. CONSTRUCTION AS LOW as $10.25 per square foot. NHA VLA. Renovating. 475-2512.

VEERKAMP BROS.
New homes, alterations, repairs, concrete work, etc. EV 5-5353.

Dressmaking

DRESSMAKING, SUITS, COATS, alterations, repairs. 1340 Vining. EV 5-8619.

DRAPERIES, BEDSPREADS, cushions, elderdowns. EV 3-6933.

Electrical Contractors

OLDER HOMES REWIRED. APpliance connections. We finance through B.C. Hydro Plan. EDDY'S ELECTRIC EV 3-7666

EXPERT WIRING ON NEW or older homes. Hydro financed. McCoy GR 9-3931.

ELECTRIC HEATING WIRING. HYDRO FINANCED YORK ELECTRIC. EV 3-7306

Equipment Rentals

MUTUAL EQUIPMENT RENTALS LTD.
Complete line of cranes, shovels, drag lines, back hoes, air compressors and accessories.
Days 386-6135 Evenings 385-4118

Flooring and Sanding

STEWART & HUDSON LTD.
Hardwood Floors Laid—Sanded and Finished
Vinyl, Asbestos and Lino Tiles Applied
The Name Is The Guarantee
Free Estimates—No Down Payment
805 GORGE RD. EV 6-8211

JIM DUNCAN
Floor sanding and refinishing, experienced workmanship. Free estimates. EV 3-7824 or EV 3-3813.

ALL TYPES OF FLOORS EXPERTly cleaned, waxed and polished by machine. Homes our specialty. Gregg's. Established 1920. EV 4-5023.

FLOOR SANDING AND FINISHING. 38 years' experience. Estimates. GR 9-4125.

Furnaces and Heating

OIL FURNACES INSTALLED AND FINANCED
No Down Payments, up to 10 years
FREE ESTIMATES
ROSE FUEL CO. LTD.
1700 Douglas St. 383-1185

FURNACES INSTALLED, REPAIRS, burners, metal work. Art. EV 3-1302

Furriers

RESTYLING, REPAIRING CAPES, jackets, small furs, hats. Will call with patterns. 17 years same location. Paul, 205 Beach. EV 2-3380.

PAINTING AND DECORATING. Reasonable rates, satisfaction guaranteed. Terms. EV 2-7885, GR 9-2472.

PAINTING — DECORATING. C.I.L. Paints. J. J. Ross and Sons Ltd., 749 Pandora. EV 3-3613.

Pawnbrokers

WE PAWN MOST THINGS — INCLUDING YOUR WIFE
For money in a hurry you can't beat Victoria's best-known PAWNBROKER! 617 Johnson Street. Phone EV 3-9512. Opposite Pet Shop.

Photo Engraving

PHOTO ENGRAVING
Half Tone, Line and Color.
Engraving, Commercial Art.
ISLAND ENGRAVERS
649 Pembroke, just below Douglas
Phone EV 3-8831

Photo Studios

YEAR-END SPECIAL
Another price break-through from Victoria's original Color Studio. Specializing in children's portraits! 3—5x7 AND 3 miniatures mounted for $12. Full Wedding coverage. 16 COLOR de-luxe album, $37.50. Book now! RYAN PHOTO STUDIO 1320 Broad St., Phone 382-1134.

Plasterers

PLASTERING, STUCCOING AND repairs, free estimates. Reasonable rates. GR 9-4779.

Plumbing and Heating

PITT & HOLT LTD.
J. WELHAM, Prop.
Sheet Metal Work, Plumbing, Heating Installations, Oil Burners.
602 Esquimalt Rd. EV 3-7413

S. H. BROWN, EV 2-3747, GR 9-5641. Repairs, copper piping. Remodelling, new houses.

ERNIE LECKIE
Installations, repairs. 385-7433

Roofing, Insulation and Siding

DUROID ROOFING ROOF REPAIRS
25 Years' Experience
FULLY GUARANTEED
Free Estimates
No Down Payment — Easy Terms
ISLAND ROOFING CO.
1105 NORTH PARK
EV 3-5133, 384-0624

STEWART & HUDSON LTD.
NEW ROOFS — RE-ROOFING
SQUARE TABS — HEXAGON
The Name Is the Guarantee
Free Estimate No Down Payment
805 GORGE RD EV 6-8211

VICTORIA ROOFING & INSULATION CO. LTD.
Asphalt shingles, cedar and shakes, gutters and wall tile.
FREE ESTIMATES
No down payment—easy terms.
917 Fort St. EV 2-2331

PARKER, JOHNSTON
1314 BROAD LTD. EV 2-8181
ROOFING, INSULATION, at its very BEST. Over 30 years' combined experience to stand the TEST.

Tree Service

CEDARDALE TREE SERVICE LTD. — 384-8534
SCIENTIFIC PRUNING, SPRAYing, removal. Large shade and fruit trees. Power stump chipper. Insured. Chas. A. Cowie Tree Surgeons Ltd. EV 2-3676, eves. EV 3-1668

DANGEROUS TREES FELLED, stumps removed. Free estimates. GR 9-5697, GR 9-1871

36 BUSINESS SERVICES AND DIRECTORY

Lapidary

ROCKHOUND SHOP
1885 Hillside Ave. 385-5341

Ornamental Ironwork

FOR FAST SERVICE AND FREE estimates on ornamental ironwork, railings, firescreens phone Old Country Metal Craft, 385-4621, Eves. 384-1486.

Painters and Decorators

WHY WAIT?
Spruce up the interior of your home NOW. Let professionals do it and avoid the mess. Satisfaction guaranteed. Painting and paint washing. Free estimates.
GREGG'S PAINTING
Contract Dept. EV 4-5023

ISLAND DECORATORS
Painters Paperhangers
Spray Painters
Plaster Repairs
CONVENIENT TIME PAYMENTS
Days EV 3-9039 Eves. EV 2-1479

CLARK & PATTISON PAINTING CONTRACTORS LTD. Brush or spray. Paperhangers. Texture and vinyl work. Will do all or part of any job. Paint store and rentals of all painters' equipment. Terms if desired. Phone EV 4-0443. 780 Princess Avenue.

WEBB & SON
EV 4-6827. Paperhanging, painting. Quick, clean, reliable. First-class workmanship. Thirty years' experience Victoria. Terms if

OUR BOARDING HOUSE

OUT OUR WAY

60 FUEL

Wood and Sawdust

DRY CORDWOOD FIR
Douglas 100% fir, best quality. Big loads, all hand-split.
1 cord $11. 2½ cords $18.
3½ cords dry peeler logs $21.

Dryland Fir Sawdust
For Kitchen and Furnace
Dryland millwood 2½ cords $16.
3 units Dry Shavings, $10.
Kiln-dry planer ends, 1 cord $13.
2½ cords $16.
Cedar blocks, 12", 2½ cords $9.
2-ft. mill wood 2½ cords $14.
Fertilizer Sawdust, 3 units $3.

DHILLON FUEL CO.
EV 3-3811 and EV 2-6453

KILN-DRY
FIR PLANER ENDS
Best quality, hand-loaded, 2x4, 2x6, 2x8, etc. Very clean. Guaranteed no sawdust or bits of bark. Stove lengths. Recommended for kitchen stove, fireplace, furnace. Wood is dry enough for immediate use.
SOOKE FUEL CO.
EV 2-2211 EV 3-8925

AGRICULTURAL
HEMLOCK SAWDUST
For garden and farm
2 UNITS, $6
3 UNITS, $8.50
IMMEDIATE DELIVERY
O.K. Fuel, EV 4-2452

ALDER BUSHWOOD DELIVERED in Victoria, Saanich, Colwood and districts. EV 5-8029.

DRYLAND NO. 1 FIR SAWDUST, $5 unit blown. EV 2-9419.

61 BUILDING SUPPLIES

STEWART & HUDSON
Building Supply Centre

SAVE — SAVE — SAVE
On These Prices Only Until
November 28

WHITE CEILING TILES
Tongue & Groove Joint—prefinished — 1 quality. Popular 12x12 size
Carton, 64 sq. ft. $7.68
10 Cartons or more, per carton $6.95

MAHOGANY PLYWOOD
Popular 4x8x3/16 Vee Groove. Why buy a reject when you can get this No. 1 product for only $2.99
See Our Gallery of Imported Exotic Wall Panels in Teak—Mahoganiy—Seh—Rosewoods all at low direct importer prices.

Small Defects—Big Savings
Firply Factory Seconds

Unsanded	4x8	Sanded
1.59	¼	$2.99
2.39	¼	$3.79
3.29	½	4.85
3.99	¾	5.99
4.89	¾	6.45
No. 1 Sylvacord	4x7	3.29
No. 2 Sylvacord	4x8	3.69

ROOFING SPECIALS
45 lbs. Roll Roofing $2.98
55 lbs. Roll Roofing $3.68
90 lbs. Roll Roofing $4.56
Hex Shingles, 165 lbs. $9.65
Square Tabs, 210 lbs. $10.95

PAINT SALE—
BIGGEST SAVINGS

	Quarts	Gallons
Interior Gloss	.69	$1.99
Interior Undercoat	.89	$2.99
Exterior Gloss	.89	$2.99
Exterior Primer	.89	$2.99
Interior Latex	$1.19	$3.99
Porch Paint	$1.19	$3.99
7½ Roller Coaters With Tray		.99

LOWEST PRICES
BIGGEST SAVINGS

Presto-logs—13 for	.99
Floor Tiles, 9x9	8½c
Mahogany Table Legs	.49
Medicine Cabinets	$3.99
Plate Mirrors	$4.99
10 ft. Galv. Downspout	$1.25
Downspout Elbows	.25
Weatherstrip Door Sets (3-pc.)	.99
3-ft Door Sweep	.69
Zonolite Insulation, Bag	.99
Fibergals, 10-ft. Rolls	$5.50

FREE — FREE — FREE
Large 40"x60" Colored Christmas Card of either Xmas ornament or Choir Boys. All you do is buy 1 pc 4x8x¼ Fir Plywood V1S at $4.98 and receive this free pattern which you paste on and display.
Reindeer Patterns 95
Santa Claus Patterns 95
Santas Sleigh Patterns 95
Ping Pong Tables 5'x9'x¾ $12.95
Demountable Table Bases $9.95

Charge It—Budget Accounts
No Down Payment

STEWART & HUDSON
405 Gorge Rd. EV 6-3211
Open Monday Through Saturday
Lots of Free Parking

SHAWNIGAN LUMBER
YARDS LTD.
"Quality at the right price"
CRESTWOOD CABINETS
These attractive cabinets come assembled ready for installation. Your choice of three beautiful finishes, — birch, maple and walnut. Let us help you plan either a new kitchen or to remodel your old one. No obligation. Drop in and see the nice unit set up in our showroom.
CEDARWOOD
FLAKEBOARD
A good but inexpensive wallboard—4'x8'x3/16":
per sheet $3.30
INSULATION
2" Rockwool batts, 100 sq. ft. per carton $5.45
2" Fibreglass, 100 sq. ft. rolls $5.45
Zonolite loose fill, per bag 99c
CERAMIC TILE
A full range of shapes and shades in this increasingly popular floor and wall finish. Nice for table tops too and you can do it yourself.
LUMBER
For every purpose and in quantities large or small. Stored under cover in our big sales barn.
SHAWNIGAN LUMBER
YARDS LTD.
2000 Government Street
EV 2-7261
Open till 1 p.m.
Saturdays

FURNACE REPAIR
MATERIALS
Firebricks, Slabs and Liners, Fire Clay, Devil's Putty, fine and coarse, Albitol — the wonder material to ensure complete bond between old and new concrete surfaces.
Weatherstrip — Keep the cold out where it belongs.
Goldblatt Tools for Plastering, Concreting, Mason and Tile Trades.
ISLAND BUILDING
SUPPLY COMPANY LTD.
575 Gorge Road East Ph. EV 2-5178
Opposite B.C. Hydro Bus Depot

JOGINDAR LUMBER CO. LTD.
LUMBER—BUILDING SUPPLIES
1080 GOLDSTREAM AVE.
GR 8-2621 GR 8-1024

61 BUILDING SUPPLIES

CUBBON BUILDING
SUPPLIES LTD.
1720 Cook Street 384-8181

A MAN'S GIFT!
The STANLEY home workshop — a sturdy metal work bench, ¼" Power Drill and lots of handyman tools. A regular $119.95 value for $99.95. See it at Cubbon on Cook!

COFFEE TABLES!
Assemble Them Yourself
24"x16"x¾" Rotary Mahog. $4.95
24"x16"x¾" Golden Ash $5.49
24"x16"x¾" Fir Side cuts $2.35
14" Tapered Legs, plain, each 75c
14" Tapered Legs in Blonde, Walnut, or Mahogany finish, each 81c
1-16 Varathane Clear Plastic $1.45
Legs include hardware, more sizes in stock.

SAVE WITH CUBBON
ON COOK!
Ironing Board, swivel, reg. $11.95, sale $9.75
Ironing Board, standard, reg. $7.95, sale $6.50
Quality Honey-beige Fabric Folding Door, 2'6"x6'6", reg. $21.95, sale $19.76
Shake Paint, gal. white, reg. $6.95, sale $5.95
Casein Paint, 5 lb. reg. $1.89, sale 90c
7" Power Saw, reg. $42.50, cash price $29.95
Paint Roller and Tray, was $1.25, sale 99c
4x4—4-step cedar gutter, ft. 25c
48x96x¼" "B" hardboard $1.99

LADDERS!
Don't take a chance on your old ladder with your Christmas lights. Here are just a few of the many sizes in stock—
4 ft. Step Ladder $3.25
6 ft. Step Ladder $4.19
12 ft. Push-up Ladder $8.15
16 ft. Push-up Ladder $10.78

KITCHEN CABINETS
ORDER NOW
You will be proud of your new kitchen cabinets from Cubbon on Cook. Choose from mahogany, golden ash, or fir cabinets, with your choice of accessories and hardware. Quick delivery now on cabinets, storm windows and doors.

LUMBER SPECIALS!

2x4 Econ (50 pcs.) 8'	$10.50
2x4 Econ (100 pcs.) 8'	33.50
2x4 Econ (25 pcs.) 6'	4.95
1x6 M/R Fir Shiplap, per M ft lots	77.00
1x8 M/R Cedar S/L, per M ft lots	77.00
1x8 Econ Boards, per M ft lots	28.00
2x12 Rough Cedar, lineal ft	.17

BUY THIS WALL
PANELLING
Ranchpanel type, can be used inside or outside. In red or yellow cedar.
4 pcs 1x8—4' $1.12
4 pcs 1x8—6' 2.00
4 pcs 1x8—8' 3.20
4 pcs 1x8—10' 3.74

CHRISTMAS CUTOUT
PATTERNS
Santa Claus, Reindeer, sleighs, etc., large and colored, each $1.00
Glue on plywood panels
39"x72"x¾", each $1.98

PLAY ROOM VALUES
4'x8'x3-16" V'd Prefin. Mahog. $4.25
Squaretex Ceiling tile, 16 sq. ft. V'd at only $2.25 or $1.85 per panel.

Open Six Days a Week to 5:30 p.m.

CUBBON BUILDING
SUPPLIES LTD.

S. J. PEDEN LTD.
BUILDING SUPPLIES

SAVE $$$ ON YOUR
RUMPUS ROOM
Floor Tile, vinyl asbestos, 9x9 tile 12½c
Ceiling Tile, top quality Johns-Manville, all sizes. Sq. ft. 15c
64 sq. ft. carton $9.60
Insulation, 2" fibreglass, 100 sq. ft. rolls $5.50
½"x5" strapping, lin. ft. 5½c
SPECIAL PANELLING 4X8X3/16
V'd MAHOGANY $3.35
4'x8'x3/16 V'd Pre-fin Mahogany $4.50
4'x8'x¼ V'd pre-fin mismatched Mahogany $6.75
4'x8'x¼ V'd ribbon Mahogany .. $7.49
4'x8'x¼ V'd Sen. Only $6.95
4'x8'x3/16 pre-fin Sen $7.95
4'x8'x¼ V'd Clearlone Panawall prefinished $5.40

MAHOGANY DOOR
SPECIAL
Excellent stain and paint grade. All sizes available.
2'6"x6'6"x1¾ and under, each $4.95
2'8"x6'6"x1¾ $5.30
2'6"x6'6"x1¾ $5.50
2'8"x6'6"x1¾ $5.75

"BARGAIN"
POLYTHENE FILM
2 mil, 500 sq. ft. roll $3.69
2 mil, 1,500 sq. ft. roll $9.75
4 mil, 1,500 sq. ft. roll $18.50

SPECIAL
EAVESTROUGH
ONLY 20c A FT.
Heavy duty galvanized steel in 10 ft. lengths. Fittings available. No soldering. Free estimates on installation.
Competitive prices on Arborite and mouldings, asphalt shingles, cedar siding, fir and mahogany mouldings.
OPEN ALL DAY SATURDAY
S. J. PEDEN LTD.
2855 Quesnel St.
Between Market and Topaz
One Block East of Douglas
Phone 386-3464

WHY PAY MORE?

45 lb. roll roofing	$2.85
55 lb. roll roofing	$3.55
90 lb. Mineral surface	$4.49
235 lb. Mineral surface	$8.40
Hexagon shingles	$9.40
Floor tile, 9"x9" standard	8c
Vinyl floor tile, 9"x9"	12c
4 ft. x 8 ft. Arborite, standard patterns	$17.95
2"x4" econ. random M bm.	$29.50
2"x4"—8 ft., each	1.99
2"x15" mineral wool roll insulation, 100 sq. ft.	$4.98
Zonolite, per bag	95c

HALF PRICE
Heavy 32-oz. glass suitable for picture windows, table tops, shelves, etc.
22"x46" ..... $3.15 22"x48" $3.20
24"x36" ..... $3.09 29"x36" $2.11
18"x46" ..... $2.61 15"x32" $2.61
24"x48" $3.84

Convenient 30-day charge accounts
Revolving credit.
Long-term financing
Use your DCS credit card.

LANGFORD
BUILDING SUPPLY
Open Seven Days a Week
9 a.m. to 5:30 p.m.
940 Goldstream Ave.
GR 8-1724 GR 8-1724

R. A. GREEN LUMBER
CO. LTD.
2891 Douglas St.
Phone 385-9774 and 5

STAIR GLIDE
Low cost portable home stairway elevator. Installed in one day, plugs in like radio. Completely automatic, easy and safe to operate. For information, no obligation, call
LUMBER & BUILDING
SUPPLIES
CLEAR YELLOW CEDAR
HARDWOODS
EDGE GRAIN FIR
FACTORY SERVICE
BUDGET TERMS
HOME IMPROVEMENT
LOANS

We Now Deliver
READY-MIX CONCRETE
6 Days Weekly
Monday Through Saturday
BUTLER BROTHERS SUPPLIES
409 Bay St. Keating Cross Road

61 BUILDING SUPPLIES

CUBBON LUMBER
"MAYFAIR"
515 Alpha Street 386-3288

LUMBER SPECIALS!

2x4 Econ. (50 pcs.) 8'	16.50
2x4 Econ.* (150 pcs.) 8'	33.50
2x3 Mixrun (25 pcs.) 8'	7.95
2x3 Cedar (25 pcs.) 6'	2.75
2x4 Cedar (50 pcs.) 6'	3.55
1x6 M/R Fir Shiplap, per M ft. lots	77.00
1x8 M/R Cedar S/L, per M ft. lots	77.00
1x8 Econ. Drop Siding Shiplap, per M bd. ft.	29.50
2x4 Cedar 8 to 20 ft., per ft.	.09
1x8 Fir S/L Shorts, per M	49.00
2x12 Rough Cedar, lineal ft.	.17
2x4 Rough Cedar, lineal ft.	.06
1x8 Rough Cedar, lineal ft.	.06
1x12 Rough Cedar, lineal ft.	.07

SHORTS!

	6 ft.	8 ft.
1x1 Rough (12 pcs.)	.54	1.16
1x2 Dressed (12 pcs.)	.55	1.22
1x3 Dressed (16 pcs.)	.55	.80
1x4 Dressed (6 pcs.)	.70	1.05
1x6 Dressed (4 pcs.)	.70	1.05
1x8 Dressed (4 pcs.)	.93	1.40
1x8 Flooring (4 pcs.)	.72	
1x10 Dressed (4 pcs.)	1.18	1.80
1x12 Dressed (4 pcs.)	1.45	2.15
2x2 Dressed (6 pcs.)	.55	1.36
2x3 Dressed, each	.18	
2x4 Dressed, each	.23	
2x6 Dressed, each	.35	
2x8 Dressed, each	.48	
2x10 Dressed, each	.63	
2x12 Dressed, each	.73	
1x8 Flooring (4 pcs.)	.70	1.08

WALLBOARDS!

	Reg.	Sale
3/16 Unsanded Plywood	3.20	1.99
1/4 Sanded Plywood	3.95	2.99
3/16 4x8 Prefin. Mahog.	5.95	4.25
3/16 4x8 Prefin. Mahog.	4.50	3.25
1/8 4x8 Hardboard	2.35	1.59
3/8 4x8 Gyproc No. 2		3.24

CEILING TILE!
16"x16"—64 sq. ft. per carton, painted white. Our usual low price 5.95
Totem Fire Logs, ... 12 for .80

CUBBON LUMBER
Open six days a week, to 5:30

MOORE
&
WHITTINGTON
LTD.

STANLEY
TOOLS
For the home craftsman, we have all the tools he will need for his work shop. See the Stanley Tool Demonstration centre.
Work Bench — $25.00
* * *
MAHOGANY
PLYWOOD
3/16x4-0x8-0 Prefinished V groove Shadow line.
Each — $4.85
Fir plywood cuttings — all thicknesses — all sizes — all priced to clear.
* * *
Weekdays 8 a.m. to 5 p.m.
Saturdays 8 a.m. to Noon
Off Bay Just West of
Government Street
2614 Bridge 386-1331

When You Build
SPECIFY
WESTERN
RED
CEDAR
BEVEL
SIDING
BRITISH COLUMBIA
FOREST PRODUCTS
Limited

WHY PAY MORE?
Before You Buy Check Our Prices
LUMBER BARGAINS
TOP GRADES OF DOUGLAS FIR FRAMING LUMBER AT LOWEST PRICES IN TOWN
(Prices per 1,000 board ft.)
2x4, 8' pre cut studs $90.00
1x8 mill run fir shiplap $55.00
Good grade utility dressed fir 2x4, 2x6, 2x8, 2x10, 2x12, per 1,000 B.M. $39.00
COME AND SEE THIS LUMBER at Our Yard. Deliveries Made to Any V.I. or Gulf Island Points.
HOME—BUILDING SUPPLY
EV 2-2211

FENCING TO LESS
50 ft. picket fencing complete .. $18
50 ft. picket fencing 30" high .. $17
50 ft. basket weave fencing $27.50
12'x20' Carport, complete $96
12'x20' GARAGE, $148 plus roofing.
SHERWIN-WILLIAMS PAINTS
SAANICH LUMBER YARDS
3041 Douglas Street EV 3-2486
Near the Mayfair Shopping Centre
Open Six Days a Week

SAND AND GRAVEL, ROAD gravel and clay fill. OK Trucking Co., 760 Topaz. EV 5-1812

FIBERGLAS SEPTIC TANKS, government approved, light weight, 1-man installed, $125. GR 8-3942.

10c CEMENT DRAIN TILE 10c
2816 Pealt Rd., Langford. 478-2669.

62 FURNITURE

DRAPERY REMNANTS
Up to 50% reductions. Simpsons-Sears, 728 Yates St. 386-3161.

FINEST RE-UPHOLSTERING—Call EV 2-5111 for free estimates. Standard Furniture, 737 Yates.

FURNITURE FOR SALE, IN GOOD condition. EV 4-7703.

62 FURNITURE

KILSHAWS
AUCTIONEERS
Buy — Sell
Cash
Guaranteed Appraisals
1115 Fort EV 4-6441

LUNDS
AUCTIONS
Tuesday and Saturday
ALL HOUSEHOLD FURNISHINGS TOOLS, CARS, BOATS, ETC.
PHONE FOR FREE APPRAISAL
936 FORT ST. EV 6-3316

B B B B B B B B B B B B B B B B B B
RED TAG SPECIAL SALE of USED and NEW FURNITURE
Hide-a-bed, 4'6" Mattress, green frieze $119.50
2-pc Chesterfield Suite, foam, rubber cushions $29.50
2-pc Davenport $88.50
Suites, $69.50 to $89.50
Davetto, as above, narrow arms $89.50
FREE DELIVERY
Arborite Dining Suite, 6-pc and 7-pc $149.50
Walnut Arborite Coffee and Step Table. NEW, each $9.98
27" Hall Runner, foam rubber back, viscose, NEW, lineal yard $2.70
Maple Framed Mirrors for Dressers. Vilas antique.
9x12 Deltox Vinyl Coated Rugs, NEW. Reduced to $44.50
EASY TERMS
Westinghouse TV Console, 21" $79.50
Hostess Chair, chintz cover $9.50
2-pc Chesterfield Suite, plain green, custom made, slip covered $39.50
Walnut Finished Bedroom Suite, Dresser, chest, bookcase bed, 3 pcs. NEW $99.98
The above with new box spring and smooth top mattress $159.50
FREE PARKING
4'6" Belgian Jute Rug, Oriental design. NEW $21.00
6x9 Belgian Jute Rug, Oriental design. NEW $39.50
9x12 Belgian Jute Rug, Oriental design. NEW $69.50
5-pc Chrome Kitchen Suites, $29.50 to $39.50
Vilas Maple Windsor Side Chair, Antique. NEW.
Reduced to $24.95
STANDARD FURNITURE BARGAIN BASEMENT
Scollard Bldg View St EV 2-5111
B B B B B B B B B B B B B B B B B B

SPECIAL VALUES IN USED FURNITURE
1. Beautyrest Mattress, 4'6", excellent condition $79.95
2. Bedroom Suite in wonderful shape. Extra large pieces. Complete $149.50
3. 5-Piece Dinette Sets, in top condition $39.95
4. Dropleaf, Davsno, very clean $39.50
5. Special Assortment of Chairs. Good choice from $10 up
6. Very good selection Dining Buffets and Tables for dining, very reasonably priced.
EASY TERMS
"HOME" FURNITURE
825 Fort, near Blanshard EV 2-5138

CLEARANCE
OF
QUALITY BEDROOM
SUITES
Walnut, 9-drawer dresser; 4-drawer chest; bookcase bed, Mar-proof tops. Quantity Limited — Terms
CONTINENTAL HOME SUPPLY
851 Johnson Street
9 a.m. to 9 p.m.

HOLLAND BROS. & CO.
New and Used Furniture
SPECIALS
924 Fort Street Phone EV 3-0915
Oak Drop Front Desk $42.50
Small Trunk $6.50
New Walnut Mr. and Mrs. Dresser and Chest of Drawers $99.50
Oak Sideboard $29.50
Walnut Cedar Chest $42.50
CANCELLED LAYAWAY
6-pce. dinette suite — $150 paid. Name brand with arborite tops, upholstered chair, 60" buffet. Terms. Continental Home Supply, 851 Johnson St., 9 a.m. to 9 p.m.

CLEANING
3-piece chesterfield cleaned, deodorized, in your own home from $17. All work guaranteed. We also clean carpets. Call Ambassador Home Service, EV 2-5512.

BRITISH UPHOLSTERY SHOP
1403 Broad Street. We will gladly call at your home with patterns and give free estimates. Slipcovers our specialty. EV 5-2222.

8' SECTIONAL CHESTERFIELD and chair, red. Sell $45 or exchange for davenette and matching chair. 382-9058. 1330 Rudlin.

DANISH MODERN FURNITURE manufactured. V. Kure. 479-7371.

YOUTH BED, WITH MATTRESS, $30. GR 9-2716.

2 BEST QUALITY CHESTERFIELD chairs, $35 each. EV 4-2867.

63 MUSICAL INSTRUMENTS

WANTED — 3 PIANOS FOR OUR studio. Pay cash. Willis Music Studio. EV 2-6624.

WE BUY USED PIANOS FOR cash. Phone EATON'S Music Centre 383-7141

NEW GUITARS AND ACCESsories. Gibson National Harmony. 815 Anderson Ave., 382-8324.

HARMONY 3 PICK UP GUITAR. Semi-hollow body. Best offer. Ph EV 3-0944.

NEW LESLIE SPEAKER, MODEL 125, $385. EV 2-4887, after 6 p.m.

NEW TITANO LADY'S PIANO ACcordion, 120-bass. 383-9689.

HARMONY GUITAR AND AMP, $75 a piece. Both as new. GR 7-1389.

63 MUSICAL INSTRUMENTS

BEFORE YOU BUY
YOUR NEW ORGAN . . .
TRY IT
AT HOME !
EATON'S
RENT-TO-PURCHASE
PLAN
. . . allows you to apply the monthly rent to the purchase price if you decide to buy.
HOME DEMONSTRATION AND FIVE LESSONS included in the price of all organs, new or used.
EATON'S Music Centre, Main Floor, Home Furnishings Building.
Phone 382-7141.

Everything in Music
* PIANOS AND ORGANS
* MUSICAL INSTRUMENTS
* SHEET MUSIC
* RECORDS
* MUSIC LESSONS
* COMPLETE REPAIRS
* RENTAL PLAN
Open Wednesday Afternoons and Friday Evenings.
HALL & FAIRFIELD
MUSIC CENTRE
728 Fort EV 5-8312

FINE SELECTION
of
SPINET PIANOS
FOR RENT
Rent Applies if Purchased
FLETCHER BROS.
2020 Douglas St. 383-0248

ONE ONLY, NEW ELECTROHOME clarion organ with two 61-note keyboard and 25-note pedal board, 45-watt self-contained speakers, beautiful cherrywood finish. Specially priced at $1,895. Trades accepted. Budget terms, fully guaranteed. Woodward's, — 2nd floor, Mayfair, 386-3322.

A FINE SELECTION OF GOOD used pianos. Your choice from $250. Rent to purchase, $10 per month. Fletcher Bros., 2020 Douglas Street. EV 5-0248.

WANTED TO BUY, HEINTZMAN, Nordheimer or Mason & Risch piano. Will pay cash. Fletcher Bros., 2020 Douglas Street. 383-0248.

PIANOS EXPERTLY TUNED AND repaired. Player pianos a specialty. Freeman, GR 9-6440.

CAMILLO PROFESSIONAL ACCORdion, like new, cost $650, take $450 cash. GR 9-1894.

LADY'S ACCORDION, 120 BASS, new condition, sacrifice at $135. 81 Battleford St. 385-9949.

NORDHEIMER PIANO, MAGNUS organ, violin. EV 5-3523.

1 NEARLY NEW LAMONTE CLAR. inet. $85. GR 9-3907.

GOOD ACCORDION, MUST SELL, what offers. EV 3-8620.

SPANISH GUITAR, $30. GR 8-4538.

63A MUSIC TEACHERS

PROFESSIONAL
INSTRUCTION
ACCORDION
PIANO
ORGAN
GUITAR
DRUMS
Bernie Porter Music Studio
1774 Douglas EV 2-9542

ESTHER'S ACCORDION STUDIO
Private Lessons
Accordions loaned beginners
1428 WESTALL EV 3-0701

MUSIC LESSONS ON
ALL INSTRUMENTS
HALL & FAIRFIELD
728 Fort Street EV 5-8342

PLAY POPULAR PIANO
20 lessons, results guaranteed
Mrs. Ted Williams EV 6-1252.

SPANISH GUITAR LESSONS. rental plan. 385-9617.

64 TV, RADIO SALES AND SERVICE

KENT'S LTD.
REPAIRS
TV — Radios — Record Players
RENTALS
TV — Radios — Record Players
Tape Recorders
SALES AND SERVICE
RCA Victor — Philips — Zenith — Electrohome.
KENT'S LIMITED
742 Fort Street
Sales 383-7104 Service 385-3315

RENT PORTABLE TV
1965 19" Admiral TV with stand and antenna, also remote control for hospital use. Rent by week or month. Butler Brothers' Appliances. EV 3-8021. 1720 Douglas (opp. the Bay).

TV ANTENNAS
Masts, parts, accessories and aluminium tubing for do-it-yourselfers.
SCUBA SHOP
1819 Douglas ½ block from the Bay

USED 19" ADMIRAL PORTABLE TV, $99.95. Butler Brothers Supplies Ltd., 1720 Douglas Street (opp. the Bay).

USED TVs FROM $35. 6-MONTH money-back guarantee. Quadra Appliance Servicentre, 3314 Quadra Street. EV 5-6422.

BUILD YOUR OWN HI-FI. LARGE stock of kits. Speakers, grill cloth. We instruct you. Williamson's Camera & Hi-Fi, 666 Fort Street.

FLEETWOOD RADIO-RECORD-TV combination, only 4 months old. Must sell. $395. EV 3-3927.

NEW DUMONT 17" TV SET, $149.50. Butler Brothers, 1720 Douglas (opp the Bay).

HAROLD C. KILNER
TV REPAIRS and SERVICE
CALLS $3.00 EV 2-7475

TV REPAIRS—$3 A CALL
24-hour Service—EV 8-5271

21" CONSOLE TV, GOOD WORKing order, $60. 3940 Prestwood Drive.

17-INCH MARCONI TV FOR SALE. Very good condition. $30. GR 8-1159.

TRANSISTOR RADIO REPAIRS. Free pickup and delivery. EV 8-5271.

64 TV, RADIO SALES AND SERVICE

TELEVISION SPECIALIST
AUTHORIZED ZENITH COLOR TV SALES AND SERVICE DEALER
One-year service contract free of charge, with black and white or color TV sales.
HARLEY TAYLOR
2047 Oak Bay Ave. 385-3914

$15 TV SERVICE CHECKOVER includes—pickup, delivery and complete overhaul (parts extra) using the latest analyzing equipment and serviced by qualified technicians. Butler Brothers 3396 Douglas St. EV 3-1311.

65 MOTORCYCLES

YAMAHA BIKES
Why not buy the best on the market today?
Come in and see
3 models—55 c.c.
1 sport model—80 c.c.
2 Trail Bikes—80 c.c.
1 Sport model—125 c.c.
2 models—250 c.c.
Terms to suit purchaser
MULLINS MARINE
SALES LTD.
845 Yates EV 2-1928

HONDA
New bike at used prices. Expert motor repairs. Modern servicing equipment saves you time and money. Largest stock of parts and accessories. See Les and pay less. Les Blow's Motorcycle Sales Ltd. 2940 Douglas EV 4-7843

MOTOR CYCLES OUR BUSINESS NOT A SIDELINE
Trades accepted (boats, cars, etc.) Open Sundays, evenings. Oak Bay Junction. 386-3033.

A FINE SELECTION OF GOOD used pianos. Your choice from $250. Rent to purchase, $10 per month. Fletcher Bros., 2020 Douglas Street. EV 5-0248.

WANTED TO BUY, HEINTZMAN, Nordheimer or Mason & Risch piano. Will pay cash. Fletcher Bros., 2020 Douglas Street. 383-0248.

PIANOS EXPERTLY TUNED AND repaired. Player pianos a specialty. Freeman, GR 9-6440.

CAMILLO PROFESSIONAL ACCORdion, like new, cost $650, take $450 cash. GR 9-1894.

LADY'S ACCORDION, 120 BASS, new condition, sacrifice at $135. 81 Battleford St. 385-9949.

NORDHEIMER PIANO, MAGNUS organ, violin. EV 5-3523.

1 NEARLY NEW LAMONTE CLAR. inet. $85. GR 9-3907.

GOOD ACCORDION, MUST SELL, what offers. EV 3-8620.

SPANISH GUITAR, $30. GR 8-4538.

63A MUSIC TEACHERS

PROFESSIONAL
INSTRUCTION
ACCORDION
PIANO
ORGAN
GUITAR
DRUMS
Bernie Porter Music Studio
1774 Douglas EV 2-9542

ESTHER'S ACCORDION STUDIO
Private Lessons
Accordions loaned beginners
1428 WESTALL EV 3-0701

MUSIC LESSONS ON
ALL INSTRUMENTS
HALL & FAIRFIELD
728 Fort Street EV 5-8342

PLAY POPULAR PIANO
20 lessons, results guaranteed
Mrs. Ted Williams EV 6-1252.

SPANISH GUITAR LESSONS. rental plan. 385-9617.

66 BICYCLES

BICYCLE SALE NOW ON
Bicycles made by Raleigh, 3-speed $39.50; 3 bicycles at $12.50 each. *Electronic Bike Shop*, EV 5-9813 for Johnson.

IT'S ROBINSON'S FOR BICYCLES! For the best service and selection at the right price you can't beat Robinson's. 1307 Broad Street.

NEW AND USED BICYLES. REpairs. Russ Hay, 1320 Government.

GIRL'S BICYCLE FOR SALE. 386-2072.

67 STOVES AND FURNACES

FAWCETT
Oil Space Heaters
Built-in fan blows heat across your floors. ONLY $149
Easy Terms
C. TAYLER
707 Johnson St. EV 3-3281

YOUR ENTERPRISE
RANGE CENTRE
Oil and electric stoves and space heaters.
HARKNETT Appliances
2333 Gov't. St. EV 4-4169

COLEMAN SPACE HEATER, COMplete with tank and stand, $20. GR 9-6371 after 5:30.

RANGE AND FURNACE REPAIRS —boilers and Cyclos oil burners installed. 477-4912.

COAL STOKER, WITH CONTROLS, in working order. $15. EV 3-2960.

COLEMAN OIL HEATER, STAND and oil drum, $25. GR 9-5790.

71 FARM IMPLEMENTS

Mayhew Strutt & Williams
Limited
For the Finest in FORD
FARM and INDUSTRIAL
Equipment.
2312 DOUGLAS Street.
384-3922

73 TOOLS FOR RENT

Rototillers — Compressors
Rock Drills — Concrete Breakers
Pumps — Space Heaters — Mixers
Floor Sanders and Polishers
Al Becker
2981 Tillicum EV 4-6414

MIXERS, WELDERS, SPRAYERS, etc. Hunt's Electric. 383-7141.

74 GARDEN SUPPLIES

Fertilizer

BUY DIRECT FOR SATISFACTION
LOST LAKE FARM
Year old manure, 2 4 or 6 yds. $3 and $3.50 per yard. GR 9-3841.

MANURE AT FARM, 50c PER bag; 5 bags delivered, 60c per bag. SIDNEY DUCK FARM GR 5-1412

HORSE MANURE, $3 AND $2.50 per yard. Murdoch, GR 8-4294.

74 GARDEN SUPPLIES

Plowing, Rotovating and Cultivating

C. STARCK (FIFTH YEAR) ROTOvating, lawns, etc. Tall grass cut. Priced to suit everyone. GR 9-3157. EV 3-1084.

FLECK & HOSKIN, POST HOLES, Roto. level, sub soil. GR 9-2280.

DON'S TRACTOR SERVICE, PLOW, post holes, rotovate, level. GR 7-3913.

Top Soil, Rocks and Fill

HIGHLY ORGANIC PEAT SOIL, ideal for lawns, transplanting etc. 65c per 100-lb. sack or 55c on 10-sack orders. Delivered. GR 4-2358.

SHREDDED PEAT SOIL—GARDEN sand, manure, gravel, fill. Soil and manure by the sack. E. Nixon Ltd. GR 9-1937.

FREE FILL. No. 1 NURSERY TOP soil, limited supply. EV 3-9489. GR 9-1347.

BROWN TOP SOIL, MANURE, road gravel, cement gravel, fill. GR 8-2521 after 6.

SOOKE — 5.4 ACRES, ROLLING wooded hillside, view of harbor, small creek. $3,300 cash. EV 5-2446.

80 BOATS AND MARINE

USED MOTORS
2 1963 18-h.p. Evinrudes like new, each $475
1959 18-h.p. $225
1959 35-h.p. Mercury long shaft $275
2 1957 30-h.p. Mercurys, electric start, generators and controls, $350 each or pair for $650
1961 22-h.p. Mercury $390
1963 20-h.p. Mercury $385
1960 40-h.p. Johnson, electric start $385
1959 35-h.p. electric start Johnson $350
1961 40-h.p. Johnson $425
1960 35-h.p. Gale, electric start, long or short shaft $350
1957 35-h.p. electric, long shaft only $225
35-h.p. West Bend, electric start with controls. Full price $215
THESE MOTORS ARE COMPLETELY CHECKED AND DONE OVER, WITH 30-DAY WARRANTY
MULLINS MARINE
SALES LTD.
845 Yates EV 2-1928

WEEKLY SPECIAL
14'8" Sangster Deep V, sleeper seats, demonstrator. Reg. $1065. Sale $825
1965 EVINRUDE OUTBOARDS
OAK BAY MARINE
1327 Beach Drive EV 5-5522

SAILORS
Order your fibreglas Sabot El Toro now. Completed models or hulls only, available at Haro Marine, 6459 Pat Bay Highway. 474-1717.

WEST BAY MARINA
459 Head Street EV 5-4

82 MISCELLANEOUS FOR SALE

WOODWARD'S
USED
FURNITURE
AND APPLIANCE
SHOWROOMS
779 PANDORA AVE.
386-3322, Local 216 or 219

TELEVISION

21" Fleetwood, mahogany cabinet $148.88
21" G-E, walnut finish $129.95
21" R.C.A., walnut finish, swivel base and new picture tube $129.95
21" Philips console $89.95
21" Electrohome console $99.95

MECHANICS' SPECIALS
To Clear, $9.99

1 only 24" McClary-Easy automatic range, pink, to clear $158.88
2 only 10-cu.-ft. McClary-Easy Refrigerators, pink, to clear $182.88
1 only 12-cu.-ft. Gibson zero-zone freezer $268.88
1 only 13-cu.-ft. Kelvinator, 2 doors, frost-free freezer $388.88

OUTBOARD MOTORS

1 5½-h.p. Evinrude (1959) $125.00
1 3-h.p. Johnson (1963) $125.00
1 5-h.p. Westbend $93.00
1 25-h.p. Viking, electric (1961) $348.88

USED FURNITURE

2-pce Sectional Chesterfield, grey $59.95
3-pce. Chesterfield, red $59.95
Platform rocker, red, $19.95

Free Delivery in Greater Victoria

WOODWARD'S
SERVING B.C.
SINCE 1892

HIND-QUARTERS BEEF
56c A LB.
Cut, wrapped and frozen. Standard grade.

SIDES, 49c A LB.

HARVEY'S FINE MEATS LTD.
2709 Quadra EV 3-2031

FOR CHRISTMAS GIFTS SEE Delta Electric. We have a fine selection of small electrical appliances, radios, record players, hair dryers, etc. Ideal for Christmas giving. Use our convenient lay away plan now, while selection is at its best. Victoria Delta Electric, 714 Cormorant St., 384-7416.

DORMAN'S
DOUGLAS AT JOHNSON
BIG MEN'S SUITS
To size 52 chest and 49 waist. $85
Regulars and tails.

HOME-MADE BARBIE DOLL clothes. 10 pieces $1. Mixture of skirts, blouse, crinolines, etc. Allow 2 weeks delivery time. Mail $1 plus 25c for postage. Write Mrs. Barrie, Box 581, Dartmouth, N.S.

LAY-AWAY PLAN
Don't lay away your power mower for winter without having it serviced first. Phone 382-6513 to B.C. POWER MOWER SALES
For Pick-Up and Delivery

POTATOES
Flavorful, sound, Netted Gems $4.00 per 100 pounds.
LOST LAKE FARM
1900 Beckwith Ave. (off North Quadra). GR 9-3841.

SUSSEX DRESS SHOP
Come in for our Daily Special! Smart styles, sizes 12½ to 30½. Expert alterations. Popular prices. 1011 Douglas EV 4-1815

IT'S TIME
Sharpen and winterize your power mower. Be ready in spring.
THE LAWNMOWER HOSPITAL
934 Johnson 383-5552

CASH REGISTERS, ADDING MACHINES, scales and slicers, etc., new and reconditioned. Anker agent. Owen Sons & Richardson Ltd., 939 Johnson. Phone EV 3-9833.

POLAR YARN FOR HEAVY sweaters, socks, toques. Regular $1.29 per 4-oz. skein, reduced to 98c. THE CAROUSEL, 904 Esquimalt Rd., at Head St. EV 5-0924.

DALKEITH SWEATERS AND matching skirts. Jack Burgess Men's and Ladies' Wear, 2201 Oak Bay Ave. 384-7924.

1 ONLY, ROBERTS 907 FULL stereo tape recorder, $399. Tape Recording Centre, 1543 Fort St., ph. EV 2-0923.

SKI BOOTS, SIZE 10, AS NEW, cost $45, sell for $15; man's Harris tweed coat, size 38, good condition, $7. 479-6569.

HAND-CARVED BONE-HANDLED flatware service for eight in case, from Germany, $85 or nearest offer. 385-8508.

TURNER
THE TYPEWRITER MAN
REPAIRS — RENTALS — SALES
808 Courtney EV5-4121

PORTABLE SEWING MACHINE; baby carriage (new); plate mirror (full length), and portable hi-fi. Ph. after 6 p.m., EV 3-2222.

TRAIN SETS, RACE CAR SETS, Thang, Scalextric, Eldon. See them at Robinson's, 1307 Broad St.

PAY UTILITY BILLS AT McCALL DAVEY DRUG STORES
PRESCRIPTION SPECIALISTS

NEW COMPLETE SET ENCYCLOPEDIA Americana, 1959 edition. EV 3-7293.

BLACK SEALSKIN COAT BY BLIN and Blin, size 14, good condition, $30. GR 7-2976.

FOR THE BEST TURKEYS AND chickens in town, Stuart's Meat Market, 1402 Douglas. EV 3-9213.

SET OF CEMENT LAUNDRY TUBS — 5' rim bathtub, wash basin, toilet and tank. Best offer. 383-1378.

UPRIGHT DEEP FREEZE, COOLerator, 18 cu ft. No stooping with this fine machine. EV 5-2751.

CRAFTSMASTER — NUMBER OIL painting set, 20% off. J. J. Ross & Sons Ltd., 749 Pandora. EV 3-3613.

PHILIPS STEREO 400 TAPE RECorder, immaculate. Gold frame plate mirror, 1x24. EV 4-2074.

20-VOLUME SET COLLIERS ENcyclopedia. What offers? Phone GR 8-2434.

BEEF BY SIDE OR QUARTER. Hogs, half or whole. Good for locker. Sell reasonably. EV 3-9005.

CCM ROWING MACHINE, DEMonstrator model. Retail $80, special $65. 385-4264.

STEER AND HEIFER BEEF FOR sale. Government inspected. By sides or quarters. 479-1607.

7-CU.-FT. FRIGIDAIRE FRIDGE, cross-top freezer, $85. 384-7813. All-Temp.

3 LADIES' DRESSES, AS NEW, size "22½"; 2 mens' raincoats, new style, size 38. 478-2489 after 3 p.m.

6 CU. FT. G-E FRIDGE, $29 — 384-7813. All-Temp.

HOLLY, BASP, CANES, CABBAGE, [illegible]

CANOPY, FITS '49-'56 CHEV HALF-ton pickup truck. GR 9-3020.

DEEP-FREEZE—UPRIGHT, VERY reasonable. Owner moving. 479-1122.

REED ORGAN FOR SALE. REAsonable. After 5 p.m., 385-4860.

82 MISCELLANEOUS FOR SALE

X X X X X X X X X X X X
X X
X FREE X
X PRIZE X
X DRAW! X
X X
X Draw For X
X $30 Prize X
X NOV. 30th X
X X
X Come in and put X
X Your Name in the Pot X
X X
X No Purchase X
X Necessary! X
X X
X MARSHALL-WELLS X
X 724 Fort EV 4-1021 X
X X
X X X X X X X X X X X X

2 SIDES ONLY GOVERNMENT inspected steer beef, young and tender, 36c a pound. GR 8-1434.

CHILDREN'S PHOTOS, ALL SIZES, $2 up. Dorothy Kennedy, 958 Claremont. 479-6805.

WRINGER WASHER, GOOD CONdition; automatic pump, $35. EV 2-8456.

VICTORIA XMAS CARDS, $4 per 100. Calendars $2.50 for 10, by "Elmay." EV 4-5901, EV 6-3098.

G.E. STOVE, $70; ELECTRIC train, $50; Skilsaw, $14. GR 7-4896.

COMPLETE TRAIN SET, 0-7 gauge. 385-2577.

LIKE NEW, CHINA MINK JACKET, size 14, $150. GR 9-6984.

83 MISCELLANEOUS WANTED

ARE YOU SELLING

a chesterfield, a Persian carpet, a dinghy, a sports car, a D8 cat, or a 50' schooner? Maynard's wide experience in domestic and industrial appraisals is at your service. Outright purchase or consignment by auction. Maynard & Sons, Auctioneers since 1902.

WE GLADLY PAY EXTREMELY good prices for old brass, silver, pewter, copper, glassware, china, perfume bottles, ornate picture frames, small furniture, glass lamp shades, etc. The Cobweb, 587 Johnson. Phone 385-4023. Sunday, 385-8822.

NEED CASH?
Cash paid for good tools, cameras, all types of musical instruments. What have you? Island Trading NOW AT 630 Johnson St. Just down from Douglas. 384-5354.

INDUSTRIAL IRON
Bring us your old cars, steel, cast iron, brass and copper, etc.
Open All Day Saturday
343 Tyee Rd. EV 4-6822

WANTED — XMAS TREES
Willing to pay going rate for landowner's permission to cut Xmas trees, preferably within 100 miles radius of Victoria. EV 5-7293.

ORIGINAL PAINTINGS
By recognized artists are now being accepted for our next art auction, Lunds, 386-3308, 926 Fort St.

FARMER'S AUCTION EVERY SATurday. We pick up furniture, tools, etc., every day. GR 8-1212.

SQUARE DEAL BUYS
Anything Useful. Picks Up Junk, 383-1221 1226 Hillside EV 3-1601

CASH PAID FOR GENTLEMEN'S good used clothing. The Bazaar, 1317 Broad Street. EV 2-2814.

LUNDS AUCTIONEERS
BUY — SELL — APPRAISE
926 Fort EV 6-3308

KILSHAWS
CASH FOR FURNISHINGS
EV 4-6441

OLD MOVIE AND THEATRICAL magazines. Before 1940. 1724 Douglas St. Victoria Press, Box 459.

GOOD BOOKS ALWAYS BOUGHT
HAUNTED BOOKSHOP
545 Fort EV 2-1427

CASH FOR GOOD USED FURNIture and rugs. Reliable Used Furniture, 541 Johnson, EV 3-6714.

WHEEL BARROW AND CEMENT mixer with or without motor. GR 9-4568.

WANTED
1932 Ford radiator grille and grille shell, and horn. EV 5-2238.

WANTED — TINY WOOD STOVE for garage; also Bicycle motor. Ph. 477-6982 after 5.

WANTED—TABLE TENNIS TABLE in good condition. EV 2-9888.

WANTED — USED FURNITURE Holland Bros. & Co. EV 3-6813.

REFRIGERATORS AND FREEZers bought. 384-7813. All-Temp.

BILLIARD TABLE, IN GOOD CONdition. GR 9-5739.

WANTED— WALNUT LOO TABLE 383-8896.

HAND MODEL DUPLICATOR. Flats and flower pots. EV 4-0145.

WANTED — DAVENETTE AND matching chair. 382-9058, 1330 Rudlin.

84 SWAPS

ANYTHING! !
TAKEN IN TRADE
AT MAYNARDS
New Furniture Dept.
731 Johnson St. ph. 386-5191

TRADE MY 1959 MERCURY, FULL powered, hardtop, plus cash, for your rentable home or delinquent mortgage. Fast action — call Mr. Hodgson. EV 2-8117. Newstead Realty Ltd.

FURNITURE, BOATS OR ANYthing of value accepted in trade. Telmac Swap Dept. EV 5-5441.

WANT A CAR? TAKE ANYTHING of value in trade. Call Harry. EV 5-4828.

86 MISCELLANEOUS TO RENT

TYPEWRITERS FOR RENT. STUdent rates available. Underwood Ltd. EV 3-8621.

90 PETS AND SUPPLIES

WHILE SHOPPING AT WOODwards or Woolco let the Doggy Wash make your pet clean and tidy. Douglas, across from Tolmie. EV 5-9606.

HARVEY'S PET FOOD — ALL meat, 2 lbs. for 35c. Harvey's Fine Meats Ltd., 2709 Quadra at Hillside. EV 3-2031, EV 5-3955.

MICHAEL WILLIAMS KENNELS
BOARDING AND TRAINING
On the Pat Bay Highway. 474-2112.

GOOD SHEPHERD SHELTER, 3842 Duke Rd., R.R.1. We have a Dalmation, Keeshond, Labradors. GR 8-3948.

JOYLAND BOARDING KENNELS Heated; individual cars; large fenced exercise field. 474-2301.

DEB-ON-AIR POODLES AND Peke puppies. Various colors. Stud service. GR 4-2300.

REGISTERED "POM" PUPPIES for sale. 479-6378.

PUREBRED BOSTON BULL PUPpies. GR 9-1881.

2 YOUNG BUDGIES, LARGE CAGE and stand. $18. GR 9-6310.

PUPPIES, LARGE BREED—WILL hold 'til Christmas; $20. GR 9-1236.

BEAUTIFUL BLACK REGISTERED Pomeranian pup for sale. 382-5469.

PUREBRED GERMAN SHEPHERD 5 months, $25. EV 2-7865.

REGISTERED PUG PUPPIES
McCoy. GR 9-5931.

IRISH SETTER PUPS
4040 Lockehaven Drive.

WANTED HOME FOR MALE KITten. 388-5790.

REGISTERED LASSIE COLLIE pups. Hold for Xmas. 537-3568.

91 CHICKS, POULTRY, HATCHING EGGS, SUPPLIES

LAYING CHICKENS
479-6738

92 LIVESTOCK, SUPPLIES

RIDING CLOTHING AND EQUIPment. We have it for the horse and for the rider. English and Western. Best quality at lowest prices. Experienced horsemen to help you. Shanks Saddlery, 2801 Douglas. Lots of parking.

MINK FARMER NEEDS HORSES and cows. Ph. anytime, GR 8-3083.

FOR SALE WEANER PIGS. GR 4-1108.

99 NEW CAR DIRECTORY

HILLMAN, SUNBEAM, HUMBER
Jameson Motors Ltd., 740 Broughton Street. EV 4-1161.

100 CARS FOR SALE

EMPRESS
MOTORS
* LTD. *

FOR A GOOD DEAL
and
A GOOD DEAL MORE

58 PONTIAC Sedan Delivery, Radio $995

63 MERCURY Monterey Sedan. Fordomatic, power steering and brakes, custom radio $3095

62 CHEV 4-Door Station Wagon. Blue. Very clean $2195

63 PONTIAC Strato Chief. 4-Dr Sedan. Automatic trans, radio, blue and white $2495

55 BUICK 4-Dr Sedan. Automatic trans, radio $695

59 RAMBLER 4-Dr Sedan. Automatic, power steering, power brakes $1295

56 DODGE 4-Dr Sedan. Blue $495

56 LINCOLN 2-Dr H. T. Automatic transmission, radio, power steering, power brakes $1095

56 VAUXHALL Cresta. 4-Dr Sedan $695

60 VALIANT Station Wagon. Automatic trans $1595

62 STUDEBAKER (Lark) 4-Dr Sedan. Automatic trans, radio $1795

57 AUSTIN 4-Dr Sedan. Beige $695

58 AUSTIN 4-Dr Sedan $795

61 MORRIS 4-Dr S. Wagon. Grey $1295

62 AUSTIN 4-Dr Sedan. A-60. Green $1595

62 CONSUL 4-Dr Sedan. Blue $1595

57 SUNBEAM Rapier. 2-Dr Hardtop. Blue $895

58 CHEVROLET 4-Dr Sedan. Brown $1195

55 CHEV 2-Dr S. Wagon. Automatic trans, radio $995

59 CHEV Bel Air 4-Dr Sedan. Automatic, radio $1545

* * * * *

55 RAMBLER 2-Dr Sedan. Engine overhauled $495

53 BUICK 2-Dr H. T. $395

57 DODGE 4-Dr Sedan $395

51 BUICK 2-Dr Sedan $195

* TRUCKS *

59 CHEV Sedan Delivery. Blue $895

56 PONTIAC Sedan Delivery. Side windows $895

54 PONTIAC Sedan Delivery $495

60 GMC ½-ton Panel. Turquoise $1595

59 GMC ½-ton Pickup. Blue $1395

53 METEOR Sedan Delivery $250

FOR YOUR PROTECTION
Free anti-freeze now in all cars
Free life insurance in G.M.A.C. contract
50-50—30-day guarantee
30-day exchange
900 Fort St. Through to View
Phone 382-7121

DOLPHIN MOTORS LTD.
Proudly Introduces
RENAULT
DIAMOND VALUE
ONE YEAR
USED CAR
WARRANTY!

DIAMOND VALUE
Guarantees in Writing

1. 100% FREE Replacement of warrantable parts for 30 days.
2. 15% DISCOUNT Off the regular price of PARTS and LABOR for 11 MONTHS.
3. DIAMOND WARRANTY is Honored by ANY Renault Dealer in the world.

Look For,
TRY
and You Will
BUY.

Diamond Value
RENAULT
Used Cars
Exclusive at
RENAULT CORNER
Quadra at Pandora
EV 6-3527

HARD-TO-GET MODEL
62 Chevrolet Biscayne station wagon, 6-cylinder, standard shift. Color blue, matching interior. Top condition. Trade and payments accepted. Ph. GR 7-1967.

1959 VAUXHALL STATION WAGON, nice condition, low mileage. Owner, GR 7-2463.

1957 FORD 6 SEDAN, RADIO, heater, new tires, top condition, $700 or offer. Terms. EV 4-1432.

1964 VOLKSWAGEN WITH RADIO. Must sell. Take over payments. GR 7-6054 evenings.

PURCHASE ARTS CARS AT DOWN PAYMENT. ARTS CARS BURNSIDE AT HARRIET.

1961 TRIUMPH HERALD COUPE. A-1. Must sell!! GR 9-5486.

'57 FORD, FAIR CONDITION, $700 or offer. 474-2456.

THE FAMILY CIRCUS

100 CARS FOR SALE

P P P P P P P P P P P P
P P
P * PLIMLEY * P
P P
P GOES P
P FOR P
P !! VOLUME !! P
P P
P VICTORIA'S BEST P
P SELECTION P
P ALL RECONDITIONED P
P ALL WINTERIZED P
P P
P USE P
P P.P.P. P
P Plimley Payment Plan P
P TERMS TO SUIT P
P YOU P
P P
P P
P 64 ANGLIA Super. P
P Driven 2,000 miles. P
P Only ..... $1695 P
P 63 PONTIAC Laurentian P
P 4-Door, 6-cyl., radio, P
P w-walls, GM's best P
P for ..... $2495 P
P 63 RAMBLER Classic P
P 660, 6-cyl., auto., re- P
P clining seats, like P
P new. Only ..... $2495 P
P 63 STUDE 4-Door, 6-cyl. P
P radio, padded dash, P
P reclining seats, 8,000 P
P miles, belts. P
P Only ..... $2295 P
P 62 HILLMAN Sedan, P
P new paint, 1600 P
P model, 4-speed floor P
P shift. Only ..... $1345 P
P 61 VOLKS De Luxe Se- P
P dan, new paint. P
P Only ..... $1095 P
P 60 RAMBLER Classic P
P 4-Door, reclining P
P seats, A1. Only $1395 P
P P
P Serving Victoria P
P 71 Years P
P Your Guarantee P
P P
P 60 AUSTIN A55 Mk. II, P
P new paint, low mile- P
P age. Only ..... $1245 P
P 60 PLYMOUTH Sedan, P
P 6-cyl., 1 owner $1445 P
P 60 FORD 2-Door, 6-cyl., P
P radio, heater, auto., P
P tutone red and white. P
P Only ..... $1295 P
P 59 RAMBLER Compact P
P Sedan, tutone. Econ- P
P omy champ ..... $895 P
P 59 RENAULT Dauphine P
P Sedan, heater ..... $695 P
P 59 RAMBLER Classic P
P 6, automatic, reclin- P
P ing seats, like P
P new ..... $1395 P
P 58 HILLMAN 4-Door P
P Station Wagon, tu- P
P tone. Only ..... $645 P
P 58 ZEPHYR Convert- P
P ible, tutone. P
P Only ..... $1095 P
P 58 PONTIAC 2-Door, P
P radio, tutone ..... $1195 P
P 57 METEOR 6-cyl., P
P radio, auto. P
P Only ..... $345 P
P 56 FORD 4-Door, 6-cyl. P
P Sedan. Only ..... $295 P
P 56 VANGUARD Sedan. P
P Only ..... $295 P
P 55 ZEPHYR Sedan. P
P Only ..... $295 P
P 55 DODGE Royal, V8, P
P auto., radio, tutone, P
P A1 ..... $795 P
P 55 METEOR 2-Door. P
P Only ..... $275 P
P 54 CONSUL ..... $245 P
P 54 VANGUARD ..... $295 P
P 49 OLDS Sedan, auto- P
P matic ..... $144 P
P P
P P
P 80 CHOICE UNITS P
P TO CHOOSE FROM P
P AT P
P P
P * PLIMLEY * P
P P
P EV 2-9121 1010 Yates P
P P
P P P P P P P P P P P P

UNITY USED CARS
NO DOWN PAYMENT.
On Approved Credit

64 FORD XL 500 Hardtop.
64 FAIRLANE 500, automatic transmission $2995
58 CADILLAC Coupe de Ville, $1995
MANY OTHER MAKES AND MODELS
Cars Wanted for CASH OR CONSIGNMENT
651 Pandora EV 5-8831

CADILLAC DE VILLE '61
35,000 original miles, body, paint and upholstry is in unused condition. $3,895. Firm. Trade. GR 7-3122.

TRANSPORTATION SPECIALS: '50 Austin, $25; '47 Plymouth, $65; '51 Pontiac, $85; '54 Plymouth, $145. Art's Cars, Burnside at Harriet.

1962 MONZA SPIDER 900, BLACK, very good condition, 17,000 miles. Will accept lower trade. EV 3-9418 evenings.

1948 LINCOLN COUPE, 53 MERC truck motor, $125. EV 4-1249 or EV 3-1908.

NOTHING DOWN, $30 MONTHLY. 1960 RENAULT, $695. ART'S CARS, BURNSIDE AT HARRIET.

'63 VOLKS, 1500 WAGON, HOUSTON Motors, 2744 Matson (Langford). Ph. 478-4233.

1961 VAUXHALL ENVOY STATION wagon, sacrifice at $895. Call 477-3122, after 6 p.m.

NOTHING DOWN, $27 MONTHLY. 1955 ZEPHYR, $435. ART'S CARS, BURNSIDE AT HARRIET.

1961 VOLKSWAGEN, 382-9797 after 5 p.m.

1955 PONTIAC SEDAN, RADIO, IN good condition. GR 4-1401.

1957 DODGE, $150, V-8 AUTOmatic, needs motor work. EV 6-3659.

100 CARS FOR SALE

S-E-L-L O-U-T
S-A-L-E

32 cars must be sold immediately. Prices have been pared way down—some even below cost. Here's a genuine opportunity to save a great deal of money.

59 VOLVO 544.
Reg. 1,500. Sale 1,345
59 MGA Sports.
Reg. 1,400. Sale 1,195
63 RENAULT Wagon.
Reg. 1,250. Sale 995
60 AUSTIN Sedan.
Reg. 1,200. Sale 995
59 HILLMAN Wagon.
Reg. 1,100. Sale 945
60 VOLKSWAGEN De Luxe.
Reg. 1,050. Sale 895
59 RILEY 1.5.
Reg. 1,050. Sale 895
60 VAUXHALL Sedan.
Reg. 1,000. Sale 845
60 HILLMAN Sedan.
Reg. 950. Sale 795
59 RENAULT Sedan.
Reg. 900. Sale 695
56 MORRIS Wagon.
Reg. 800. Sale 645
57 ZEPHYR Sedan.
Reg. 850. Sale 595
58 VAUXHALL Sedan.
Reg. 700. Sale 545
57 BEDFORD Van.
Reg. 700. Sale 495
55 AUSTIN Sedan.
Reg. 600. Sale 445
57 TRIUMPH Wagon.
Reg. 640. Sale 395
52 MORRIS 2-Door.
Reg. 350. Sale 245
52 OXFORD Sedan.
Reg. 200. Sale 95

59 Austin, 58 Renault, 55 Consul, 62 Envoy, 54 Vaux, 57 Triumph, 59 Singer, 61 Gazelle, 55 Zephyr, 52 Austin, 60 Hillman, 59 Fiat, 52 Morris, 59 Renault, 59 Riley, 61 Victor, 57 Vanguard, 59 Lark, 52 Oxford, 59 Volks, 54 Hillman, 56 Morris, 59 Hillman, 60 Victor, 57 Zephyr, 58 Vauxhall, 58 Morris, 56 Minor, 57 Bedford, 58 M.G.A. 57 Rapier, 61 Vauxhall, 55 Morris 59 M.G.A., 61 Volks, 59 Gypsy, 56 Camper, 56 Vauxhall, 58 Victor, 59 Volks, 63 Renault, 60 Herald, 60 Zodiac, 57 Hillman, 55 Austin, 60 Envoy, 58 Volks, 60 Zephyr, 62 Austin, 60 Vauxhall, 60 Envoys, 57 Consul, 56 Rambler, 58 Austin.

NO M-O-N-E-Y DOWN
FIRST PAYMENT LATE JAN.
PAYMENTS TO 42 MONTHS
Take advantage of Telmac's exclusive wide open "Charge Account" plan. Buy any car without a penny down and pay as you drive.

62 PONTIAC Convertible. Reg. 3,100. Sale 2,795
58 PONTIAC Sedan. Reg. 1,300. Sale 995
57 OLDS Sedan. Reg. 1,000. Sale 795
57 CHEVROLET Sedan. Reg. 1,000. Sale 745
57 DODGE Sedan. Reg. 900. Sale 695
56 PONTIAC Hardtop. Reg. 800. Sale 595
55 BUICK Hardtop. Reg. 700. Sale 495
56 PLYMOUTH Sedan. Reg. 700. Sale 345
54 CHEVROLET Sedan. Reg. 450. Sale 255
51 DODGE Sedan. Reg. 250. Sale 95

58 Ford, 56 Pontiac, 62 T-Bird, 60 Chev., 57 Buick, 57 Olds, 54 Buick, 52 Meteor, 56 Chev, 55 Chev, 48 Chrysler, 60 Ford 58 Buick, 54 Pontiac, 57 Dodge, 54 Chev, 56 Cadillac, 51 Plym, 53 Pontiac, 54 Monarch, 59 Skude 59 Meteor, 62 Pontiac, 53 Chev, 55 Buick, 50 Pontiac, 55 Dodge, 55 Lancer, 56 Meteor, 56 Plym., 52 Ford, 58 Pontiac, 57 Ford, 57 Chev. 60 Pontiac, 59 Chev.

SWAP ANYTHING
Telmac's "Swap Dept." will accept in trade anything of value—boats, radios, motors, TVs, furniture, trailers, etc., etc.
TRADE YOUR DON'T WANTS

ONE YEAR GUARANTEE
Compact cars carry a one year, 50,50 guarantee for your security.

T — E — L — M — A — C
COMPACT CARS
848 Fort — EV 5-5441
OPEN EVENINGS

M M M M M M M M M M M M M
M M
M CARS—JUST A LITTLE M
M BIT BETTER! M
M (and that little is what counts) M
M M
M '60 FALCON Tudor M
M Automatic trans., radio; M
M beautiful red and white $1395 M
M '63 FORD Tudor M
M V8, std. trans., radio and M
M clock; gleaming white with M
M red interior ..... $1895 M
M '61 METEOR Fordor M
M V8, automatic and radio; M
M powder blue ..... $1695 M
M '62 PONTIAC Sedan M
M "6" automatic and radio; M
M pale yellow ..... $2195 M
M '61 AMASSADOR Sedan, like M
M new, fully-equipped ..... $3495 M
M M
M Reconditioned and Guaranteed M
M M
M Drive Out—Just Past the M
M Mayfair Shopping Centre M
M M
M MAYFAIR MOTORS LTD. M
M 736 Cloverdale 386-7313 M
M M
M M M M M M M M M M M M M

* KAYE MOTORS *
NEW 65 CHEV Sedan. A/T.
64 CHEVELLE Convertible. A/T, etc. $2895
887 YATES
EV 3-8251

1963 RAMBLER CLASSIC 550 SEdan, 6 cylinder, standard shift. Older man must sacrifice $1653, after 10 a.m. Ste. 4, 235 Gorge Rd. East.

1953 METEOR V-8, AUTOMATIC, 4-door. Wonderful condition throughout. $395. GR 7-3830 or GR 7-1449 after 5 p.m. weekdays, all day weekend.

A BEAUTIFUL '58 PONTIAC TWOdoor hardtop, 6 cylinders, automatic, radio, heater. $1,395. Pat's Auto Sales, 479 Esquimalt Rd. Phone 385-1943.

LOOKING FOR A '56 CHEVROLET or a '59 Renault for about $800? And if you also require $400 cash, the total payment is $41 a month. Mr. White, EV 6-3922 or GR 9-3366.

SACRIFICE 1957 PONTIAC SEDAN, custom radio, very good condition throughout, $795 or offer. EV 5-3276 or EV 2-2895.

GOOD CARS, STATION WAGONS, trucks and campers. Motorcycles and cars taken in trade. See Les Blow, 2940 Douglas St. EV 4-7443.

1958 VAUXHALL VICTOR, $695, good all-round condition. Will finance and accept trade. Call EV 6-2411, ask for Ken Pepper.

1959 BLACK MORRIS OXFORD, 4-door sedan, regularly serviced, winterized, low mileage, good rubber, 1 owner, $700. 384-0274.

NOTHING DOWN, $38 MONTHLY. 1959 Plymouth V-8 wagon, $1,175. Art's Cars, Burnside at Harriet.

NOTHING DOWN, $29 MONTHLY. 1958 BUICK, $675. ART'S CARS, BURNSIDE AT HARRIET.

1956 DE SOTO FIRELITE SEDAN. Power brakes, steering, wind-ow. New tires. Original owner. GR 4-2258.

1957 MERCURY 2-DOOR HARDTOP. Powered. New automatic transmission, $895. 382-9652 after 5.

1961 AUSTIN A60, RADIO, WHITE wall tires, EV 4-2834.

100 CARS FOR SALE

$ $ $ $ $ $ $ $ $ $ $ $ $ $ $ $
$ $
$ $
$ $
$ ENSIGN MOTORS $
$ $
$ YATES at COOK $
$ $
$ $
$ $
$ 64 PLYMOUTH FURY $
$ Sedan. Custom radio. $
$ New car $
$ warranty ..... $2895 $
$ $
$ $
$ $
$ $
$ $
$ 64 RAMBLER CLASSIC $
$ 2-Door Sedan, Custom $
$ radio. Balance new $
$ car warranty ..... $2555 $
$ $
$ $
$ $
$ $
$ 64 VALIANT V200 $
$ Custom radio, auto- $
$ matic, many extras. $
$ Balance new car $
$ warranty ..... $2888 $
$ $
$ $
$ $
$ $
$ 63 VALIANT V200 $
$ 4-Door Station Wagon. $
$ Custom radio, roof $
$ rack ..... $2495 $
$ $
$ $
$ $
$ $
$ 61 FORD Sedan ..... $1399 $
$ $
$ $
$ $
$ $
$ 60 VALIANT SEDAN. $
$ Custom radio ..... $1499 $
$ $
$ $
$ $
$ $
$ 59 CHEVROLET $
$ Sedan Delivery. $
$ V8 ..... $1000 $
$ $
$ $
$ $
$ $
$ 57 CHEVROLET $
$ Station Wagon. $
$ Custom radio ..... $1095 $
$ $
$ $
$ $
$ $
$ Immediate Delivery $
$ $
$ 65 PLYMOUTHS $
$ $
$ As Low As $
$ $
$ $2994 $
$ $
$ Complete $
$ $
$ ENSIGN MOTORS LTD. $
$ $
$ 1061 Yates at Cook $
$ $
$ Victoria's $
$ $
$ Chrysler — Plymouth $
$ $
$ Valiant — Barracuda $
$ $
$ and Fargo Truck $
$ $
$ Dealer $
$ $
$ EV 6-2411 Open Eves 'til $
$ 9 p.m. $
$ $
$ $
$ $
$ $ $ $ $ $ $ $ $ $ $ $ $ $ $

J. C. MOTORS LTD.
November Clearance
61 MERCURY Hardtop $2295
62 MERCURY V-8, Stick $2495
62 PLYMOUTH V-8 ..... $1895
59 FORD Tudor, Radio $1295
58 AUSTIN Sedan $695
58 FORD Sedan, 6-cyl. $995
57 OLDSMOBILE '98' Hardtop. $1295
57 FORD 6 Sedan $795
56 BUICK Sedan $695
56 MONARCH V-8 Automatic ... $795
55 BUICK Hardtop $795
55 OLDS Sedan, Radio $795
55 METEOR V-8 Wagon $495
54 PONTIAC Sedan $395
1314 Quadra at Johnson. EV 4-0971

SUPER MOTORS LTD.
61 METEOR 6-Passenger Wagon. V-8 automatic, radio $2195
58 DODGE 4-Door Sedan. Very low mileage $795
59 METEOR 4-Door Ranch Wagon, automatic, very clean $1495
BANK FINANCING
2015 Quadra EV 5-0631

IMMACULATE

1955 Ford 2-door sedan, $700, call after 5 p.m. at EV 4-9631.

1964 MONARCH SEDAN. LOW mileage, power equipped. Automatic transmission and radio. $900. GR 9-2268.

TOP VALUE '62 VALIANT, V-200 sedan, radio, heater, etc. Immaculate inside and out. $1,395. EV 2-4382 after 5:30 p.m.

1961 FALCON 2-DOOR STATION wagon, excellent condition, older trade accepted. 3940 Prestwood Dr. ask for Ken Pepper.

1952 AUSTIN, SLIGHTLY CUSTOMized, ideal young man's car. Ph. GR 8-2667.

'55 OLDSMOBILE 2-DOOR, AUTOmatic transmission. Radio and heater. First $200 takes. 386-8024.

1958 1500 VOLKSWAGEN STATION wagon. No down payment. Phone 382-2315.

1963 MERCURY METEOR, 11,000 miles, $500 and take over payments. GR 8-2276.

'57 OLDS 2-DOOR HARDTOP, $650 or best offer. EV 2-1418.

1959 METEOR, V-8, RADIO, 43,000 miles, trade accepted. 479-7050.

'59 OLDS 2-DOOR HARDTOP, FULL power, reasonably priced. EV 2-8456.

100 CARS FOR SALE

NATIONAL MOTORS
— on Yates —

"The most trusted name in the automobile business!"
In our 55th year!
* Imperial
* Chrysler
* Dodge
* Valiant
* Barracuda
Dodge Trucks

Drive Right in
Lots of FREE PARKING
EV 4-8174

WE'RE JAMMED
WITH CARS—
WE MUST HAVE SPACE!

63 FORD Galaxie 500XL, 2-Door Sports Hardtop. 4 on the floor, a gleaming black beauty. Reg. $3700. SALE $3366

57 FORD Fairlane 2-Door Hardtop. Automatic trans, V motor, custom radio, 2-tone. Reg. $1200. SALE $999

61 OLDSMOBILE F-85 4-Dr. Sedan V-8, automatic, custom radio, new tires. Reg. $2300. SALE $2174

64 RAMBLER Ambassador 2-Door Sports Hardtop. V-8, auto trans, power brakes and steering, custom radio. Cost new $4500. SALE $3695

63 CORVAIR 700 4-Door Sedan. Automatic trans, custom radio, large motor. Reg. $2400. SALE $2183

BUYER BENEFITS
* Reconditioned by experts
* Written Warranty
* Free Exchange
* Bonded Salesmen
* Top Allowance for Your Car.
* Immediate Delivery

60 AUSTIN A99. 6-cylinder, automatic trans, luxury model, custom radio. One owner. Reg. $1500. SALE $1260

59 RENAULT Sedan. Ideal second car. Reg. $700. SALE $570

59 METEOR Rideau. 8-cylinder, radio, auto trans, 2-tone, w/w's, full chrome wheel discs. Reg. $1400. SALE $1087

59 FIAT 600 2-Door Sedan Bucket seats, four on the floor, up to 50 miles to the gallon. Reg. $500. SALE $395

59 PONTIAC Laurentian 4-Door Sedan. Automatic trans, 2-tone, wheel discs. Reg. $1400. SALE $1274

57 CHRYSLER Windsor 2-Dr Sports Hardtop. Fully luxury equipped with every conceivable luxury option. Reg. $1400. SALE $1155

59 CHEVROLET 4-Dr Family Sedan. Custom radio, whitewalls, new throughout. Reg. $1400. SALE $1183

56 METEOR 4-Door Country Sedan Wagon. Tu-tone, V-8, T'bird motor, stand trans. Cleanest one in town. Reg. $900. SALE $770

62 RAMBLER Custom 4-Dr Wagon. Automatic trans, reclining seats, custom radio, roof rack, 2-tone. Top model. Reg. $2400. SALE $2183

63 RENAULT Wagon. Only 7,000 one-owner miles. Showroom con. Reg. $1400. SALE $1173

WHOLESALE SPECIALS!
NO MONEY DOWN
ONLY $1.50 WEEK

55 PLYMOUTH Only $295
56 PLYMOUTH Only $595
57 DODGE V-8, Only $495
57 CHEVROLET Sedan $795
55 STUDEBAKER Sed. $395
58 VAUXHALL Sedan $495
54 PONTIAC Sedan $265

Free Anti-Freeze in All Our Cars!

NATIONAL
on Yates

100 CARS FOR SALE

NATIONAL MOTORS
— on Yates —

60 TRIUMPH 2-Door Sports Sedan, 4 on the floor, bucket seats. Reg. $1000. SALE $868

59 ZEPHYR 4-Door Sedan. 6 cylinder, vinyl interior, power, comfort and economy. Reg $900. SALE $850

58 DODGE 2-Door Sports Hardtop. V8, standard trans, custom radio, 2-tone, wheel discs, reg $

100 CARS FOR SALE

WHY WAIT?
BUY A GOOD
USED CAR
AT
MORRISON'S
NOW!

Make No Payments Til
Mid-January

64 CHEVROLET
Impala 4-door Hardtop, fully power equipped. Reg. $3595 $3395

64 OLDSMOBILE F85
Automatic drive, radio, heater, turn signals, only 3,500 miles. Reg. $3395 $3195

64 CHEVROLET
Biscayne, heater, signals, white-walls. Reg. $3195 $2995

63 CHEVROLET
Bel Air, automatic drive, radio, heater, turn signals. Reg. $2795 $2695

PAY LESS!
Get More With Morrison's
"Peace-of-Mind" Package

- All Cars Safety-Laned
- GM Reconditioning
- All Cars Clearly Priced
- 30-Day 50-50 Warranty on all cars over $995
- Free Life Insurance
- 15-Day Exchange Privilege if major repair becomes necessary
- Free 6-Month Lubes
- 6-Month 15% Warranty
- No Down Payment to good credit risks.

63 CHEVY II
STATION WAGON
Automatic drive, radio, heater, signals. Reg. $2695 $2495

63 CORVAIR
Coupe, automatic drive, radio, heater, signals. Reg. $2195 $2095

63 CADILLAC
Sedan de Ville, fully power equipped. Reg. $6495 $5995

62 CHEVROLET
Sedan, radio, heater, signals. Reg. $2195 $2095

62 CADILLAC
Sedan de Ville, fully power equipped. Reg. $5495 $5195

TOP RETAIL IN TRADE

60 CORVAIR
Radio, heater, signals. Reg. $1495 $1295

60 OLDSMOBILE
Super 88 4-door Hardtop, fully power equipped. Reg. $2395 $2195

60 METEOR
2-door, heater, signals. Reg. $1695 $1595

59 FORD
Sedan, radio, heater, signals. Reg. $1495 $1295

59 OLDSMOBILE
Hardtop, fully power equipped. Reg. $1995 $1795

59 FORD
STATION WAGON
Heater, signals. Reg. $1495 $1195

EASY TERMS!
NO PAYMENTS UNTIL
MID-JANUARY

59 CHEVROLET
Bel Air, automatic drive, heater, signals. Reg. $1395 $1095

59 MERCURY
2-door Hardtop, fully power equipped. Reg. $1795 $1595

59 CHEVROLET
STATION WAGON
Heater, signals. Reg. $1495 $1295

58 FORD
Fairlane, automatic drive, heater, signals. Reg. $1195 $1095

58 PONTIAC
Radio, heater, signals. Reg. $1295 $1095

58 FORD V8
Automatic drive, power steering, radio, heater, signals. Reg. $1195 $995

57 CHEVROLET
Sedan, heater, signals. Reg. $1095 $995

OPEN 8 A.M. TO 9 P.M. ***

57 RAMBLER
Automatic drive, radio, heater, signals. Reg. $995 $895

57 PLYMOUTH
Automatic drive, radio, heater, signals. Reg. $795 $595

56 FORD
Radio, heater, signals. Reg. $895 $695

COMPACTS

64 TRIUMPH CONVERTIBLE
6 cyl., radio, heater, signals. Reg. $1995 $1895

63 MORRIS COOPER
Heater, signals. Reg. $1495 $1395

62 MORRIS MINOR
Heater, signals. Reg. $1295 $1095

62 RENAULT GORDINI
Radio, heater, signals. Reg. $1195 $995

62 CONSUL 315
Heater, signals. Reg. $1195 $1095

62 FALCON
Automatic drive, heater, signals. Reg. $1995 $1795

61 VAUXHALL
Heater, signals. Reg. $1095 $995

Victoria's Volume Dealer!
Island's Largest And
Busiest Dealer

MORRISON
CHEVROLET
OLDSMOBILE
LTD.

940 Yates EV 3-1108

100 CARS FOR SALE

Growing with Victoria
DAVID MOTORS LTD.

• • •

NO DOWN PAYMENT

• • •

58 PONTIAC Safari Station Wagon. V8, automatic, custom radio, tuxedo Honduras maroon and ermine white $1395

63 MERCURY Comet. 6, standard trans, low mile age, one owner, custom radio $2195

63 VOLKSWAGEN De luxe. With radio $1495

61 VOLKSWAGEN. Like new $1095

61 MERCEDES-Benz (190 Diesel) Low mileage $2395

60 STUDEBAKER Hawk. V8, auto trans, mint condition $1695

63 RAMBLER 550 Classic. 2-Door Sedan. Fully equipped $2195

63 TRIUMPH Herald. 2-Door, one owner. Clean as a pin $1395

59 MERCEDES-Benz (190D) Fully guaranteed $1095

57 VANGUARD Sedan. Very clean $595

RENAULT R8 Sedan Radio $1595

55 Volkswagen Bus $695

56 JAGUAR XK140 Roadster $1695

59 RAMBLER Wagon—Fully equipped. SALE $995

• • •

Top Value for Trades!

• • •

• STUDEBAKER • VOLVO
• MERCEDES-BENZ

DAVID MOTORS
— LTD. —
1101 Yates at Cook
EV 6-6168

JAMESON MOTORS LTD.
HOME OF
HUMBER — SUNBEAM
HILLMAN — KAISER JEEP

57 AUSTIN A50 Sedan. In very nice condition $745

59 RENAULT Dauphine Sedan. Popular French car $795

59 VAUXHALL Victor Sedan Radio, very clean $895

59 HILLMAN Sedan. One of Britain's best $995

55 PLYMOUTH Sedan. A/T. A good buy $295

56 PLYMOUTH Sedan. Lots of miles left in this one $395

55 MORRIS Minor Stn Wgn. Ideal second unit $595

52 ROVER 75 Sedan. A quality British product $495

61 SIMCA Aronde Sedan. This is a bargain $695

59 DODGE Sedan. A/Trans, V8, radio $1195

63 TRIUMPH Herald. 2-Dr, one owner, 5000 miles $1495

61 RAMBLER 4-Dr Stn Wgn. OHV engine, reclining seats $1595

60 SUNBEAM Rapier 2-Dr H/Top. Radio, excellent cond $1495

740 BROUGHTON ST.,
VICTORIA, B.C.
384-1161
Serving Victoria for Over 50 Years

65 DATSUN, 4-door sedan, alternator, padded dash, electric wipers $1795
TRADED ON DATSUN
63 VW Tudor Deluxe, low mileage $1695
62 FIAT Roadster, 16,000 miles $1795
62 FALCON Tudor, 23,000 miles $1595
58 MORRIS 1000, 17,000 miles as new $895
57 CHEV., 6-cylinder station wagon $795
57 MONARCH Hardtop. Good condition $895
59 RENAULT, radio— $445
56 STUDEBAKER Sedan — radio, overdrive. Special $395
NO DOWN PAYMENT
No payments till January 15, 1965

MARCH MOTORS LIMITED
LOOK FOR THE MARCH HARE!
2978 Douglas Street
388-5531 388-5532

HILLIARD ARENA SERVICE
58 ENSIGN automatic, 4 cylinder, low mileage $875
57 VAUXHALL 6 Velox. Special $675
56 AUSTIN Healey $895
61 VAUXHALL Cresta, radio, w.w. $1,295
59 VOLKSWAGEN, radio, clean $995
59 CONSUL Sedan, radio $595
Many others to choose from. (Opposite the Memorial Arena)
EV 3-7821 or GR 7-6715

1957 CHEV 2-DOOR, 6-CYLINDER, automatic, custom radio, nice condition, $750. After 6, EV 5-0628.

1952 PONTIAC SEDAN, GOOD condition, $150. No reasonable offer refused. EV 5-7298.

NOTHING DOWN, $30 MONTHLY. 1957 FORD, $695. ART'S CARS, BURNSIDE AT HARRIET.

54 FORD 2-DOOR AUTOMATIC V8 —New transmission. After 6 call 385-0628.

1958 VOLKSWAGEN DE LUXE. Very good condition throughout. $795 or offer. GR 9-6083.

CHEAP AUTOMATIC
1958 Studebaker V-8; came into 2 cars, must sell 1. GR 7-2102.

1958 PONTIAC 4-DOOR SEDAN, V8, automatic, reasonable for cash. Ph. 382-0154 after 6.

57 BLUE CONSUL, RADIO, HEATER, excellent condition, $650. Ph. GR 9-2694.

REPOSSESSED AUTOMOBILES from $17 per month. Acceptance Co. must sell. 386-5922, GR 9-3366.

62 PONTIAC PARISIENNE, convertible, automatic, power equipped, all options, $2,700. 383-1761.

1952 PLYMOUTH SEDAN CLEAN car, $125. 1959 Hillman Minx, A-1, $595. GR 3-9042.

56 FORD SEMI-CUSTOM, $650. Phone 384-6962 after 6 p.m.

CINDERELLA'S CHRISTMAS PARTY — BY WALT DISNEY

100 CARS FOR SALE

SUBURBAN MOTORS
First on Douglas

GIVE US A TRY BEFORE YOU BUY

IT'S THE $ DIFFERENCE THAT COUNTS

64 METEOR Convertible. Full custom options and less than 1200 miles. $3995

64 FAIRLANE 500. 2-Door Hardtop. 289 V8, 4-on the floor. $3395

63 DODGE Dart. 4-Door Sedan. 6 cyl. Low low miles. $1995

62 VOLKSWAGEN De luxe. Very clean and smart. Reduced to sell. $1295

62 PONTIAC 2-Door. V8, automatic, two-tone paint. $2195

62 GALAXIE 500. 4-Door Sedan. Full power, 2-tone paint. $2295

61 METEOR Sedan. 6 cyl., automatic. $1895

60 CORVAIR De luxe Sedan. Automatic, new paint $1495

SUBURBAN MOTORS
Your Home of
• Mercury • Meteor
• Comet • British Ford
• Mercury Trucks

GENUINE FORD PARTS and SERVICE

Open Till 10 p.m.

Phone 386-6131 386-6131

Douglas at Saanich Road

SPEEDWAY MOTORS LTD.

• Volkswagen
• Karmann-Ghia
• Porsche

SALE CONTINUES!

ONLY 10% DOWN

62 HILLMAN Husky Station Wagon. In beautiful condition $1095

63 CORVAIR Monza. 4-speed floor shift. Custom radio. One owner $2495

57 CHEVROLET, radio, heater, tutone paint $895

54 MORRIS Convertible $175

52 PONTIAC Sedan, automatic transmission. In top shape $195

58 VOLKSWAGEN Window Van, completely rebuilt $895

58 VOLKSWAGEN ½-Ton Pickup in excellent shape. New paint $895

63 RAMBLER 660 Classic 2-Door, radio, heater, automatic, 9,000 miles $2495

Trades on the above will be accepted!

971 Yates EV 5-2415

AAA AND AAA
64 MERCURY Van 6, 101 motor, HD springs, HD shocks, extra seat, 9,000 miles $2395
61 VOLKSWAGEN 2-Dr $1245
57 PONTIAC 2-Dr., radio $ 795
61 METEOR Sedan, radio $1395
55 FORD 2-Dr., radio $ 625
59 FORD Sedan $ 395
55 AUSTIN Sedan $ 395
56 ZEPHYR Sedan $ 495
60 RAMBLER Sedan $1495
59 CONSUL Sedan radio $ 895

A & A CARMART
2644 Quadra EV 6-2712
Clare Abbott

SAVE UP TO $500.00
These Cars Must Be Sold!
62 CHEV. radio $1695
59 CHEV Wagon, V8, AT $1495
60 PLYMOUTH, V8, AT $1495
59 PONTIAC, V8, AT $1295
59 FORD Tudor $1095
56 CHEV Tudor $795
57 CHEV, V8 $995
57 OLDS, all power $995
56 PONTIAC AT $595
56 FORD Fairlane $295
No Down Payment
MIDTOWN AUTO SALES
847 Yates 386-1023

PRIVATE—'64 RAMBLER AMERICAN; clean, low mileage. 479-6241.

'54 DODGE, CLUB COUPE, RADIO and heater, $250. 385-8340 evenings.

'61 STUDEBAKER, GOOD TRANSportation, $50. GR 8-2539.

1961 N.S.U. PRINZ. GOOD, CLEAN economy car, $430. EV 5-5635.

'60 CHEV. IMPALA CONVERTIBLE. GR 9-1857 between 6 and 7 p.m.

57 HILLMAN, $595, EV 5-3259.

100 CARS FOR SALE

HORWOOD BROS.
1965 MORRIS 1100
NOW ONLY $1995
10% DOWN
$62 PER MONTH
COMPLETE WITH LIFETIME GUARANTEE!

• • •

61 MINI Station Wagon, economical dual purpose unit $995
61 PONTIAC Parisienne 4-door Hardtop. All luxury equipment $2495
57 AUSTIN A95 top condition, one owner, very low mileage $995
57 VAUXHALL Cresta. Exceptional condition. See this one $895
56 CHEVROLET, V-8, Sedan $845
54 CHEV Hardtop. Very popular model $595
57 PLYMOUTH Station Wagon. Automatic. Top condition $995
61 M.G.A. Roadster. Locally owned, one-owner car $1695

— BANK FINANCING —
Morris - M.G. - Wolseley
Open 9 a.m. to 9 p.m.
810 Johnson Street EV 3-6113

39 DODGE. GOOD CONDITION. $75. 478-2559.

1963 VOLKSWAGEN, 21,000 MILES, new paint; $1,400. 386-7397.

1959 HILLMAN WAGON — WILL trade down. 477-1413.

1962 THUNDERBIRD. TERMS. trade-in. GR 9-3366.

1962 AUSTIN. REALLY CLEAN. Best offer. 386-7935.

1957 PLYMOUTH WAGON. NO down payment. 385-8000.

101 FOREIGN IMPORT AND SPORT CARS

For Your NEW VOLVO
See Harvey Maser
• DAVID MOTORS •
(Volvo Specialists)
Yates at Cook EV 6-6168

1963 MG B. 17,000 MILES. $2,100 or best offer. Phone EV 3-8674.

1958 MGA 1500, 479-6466 AFTER 6 p.m. weekdays, all day weekends.

105 TIRES

$1 DOWN
$1 A WEEK
Buys a New Goodyear Tire
See us for Brake Relining, Wheel Alignment, Shocks and Mufflers. Easy, Easy Terms
VICTORIA TIRE LTD.
Government at Herald EV 2-6184

ANDY AND JACK offer
25% OFF
NEW TIRES ANYTIME!
FRANCIS BATTERIES & TIRES LTD.
2130 Blanshard St. EV 3-7032

WESTERN OK TIRE STORE
Flats Fixed 50c
Tubeless 75c
USED TIRES 2 - 520x10, 600x16, 650x16 and other sizes in stock. A block south of Mayfair. Phone 385-2131.

106 TRUCKS

DOMINION MOTORS
EV 5-5012 1812 Douglas
3 Used Caveman Campers, fully-equipped, from $1,195 up
62 Chev 1-Ton PU, 62 Mercury ½-Ton, long box; 61 Chev, 1-Ton, flatdeck; 57 Chev 2-Ton, 49 I.H.C. 1-Ton, 48 Ford 2-Ton Van, 49 Chev 1-Ton, on duals.

CAVEMAN CAMPER
SALES, SERVICE and RENTAL
Trailer and Camper Repairs

1961 INTERNATIONAL LOADSTAR, 5-6 yard box and hoist, low mileage 1600 series.
1951 INTERNATIONAL L 190 TANdem. Cab and chassis good condition.
1954 MERCURY M 500 FLAT DECK stake Brandford—Anthony hydraulic tail-gate loader. GR 8-1010.
1958 CHEV. SEDAN DELIVERY, 6-cylinder, standard trans., side windows, just had valve job, good tires, body good condition. Private. $165. 383-4374.
1953 INTERNATIONAL R160 STAKE truck. 1959 Chev 1-ton on duals, CxC. George Eng Truck Sales Ltd., 940 Hillside. EV 5-3054.
1949 3-TON GMC, STEEL DECK, 7' St. Paul hoist, complete unit $150 or swap. EV 3-8885.
NOTHING DOWN, $29 MONTHLY. 1957 PICKUP, $995. ART'S CARS, BURNSIDE AT HARRIET.
50 DODGE WAGON. FAIR CONDITION. $75 or offer. 52 Pontiac parts. EV 4-9140.
'52 GMC ½-TON WIDE DECK. $295. 304 Bay St. EV 2-9436.
1963 FORD ½-TON, LONG BOX $1995. 731 Goldstream.
ONE 1958 THAMES VAN, $650 OR near offer. 385-1982.
52 GMC DUMP, $350. GR 9-5304.

107 PARTS, ACCESSORIES

OUR NEW LOCATION
2130 Blanshard Street
Your Car's "Heart" is the BATTERY
For a strong sure start every time Get an "ACME"
12-VOLT BATTERY
$12.75 Ex.
Delivered and Installed
FRANCIS BATTERY & TIRES LTD.
Retreading Specialists
EV 3-7032

$ $ $ $ $ $ $ $ $ $ $ $ $ $ $
$ 10% OFF $
$ on all merchandise $
$ STORE WIDE SALE $
$ SIMS AUTO SUPPLY $
$ 851 Yates EV 3-4513 $
$ $ $ $ $ $ $ $ $ $ $ $ $ $ $

"Prestone" Antifreeze
Gallons — $2.99 ea.
Quarts — 88c ea.
Add to your account.
D & D TIRE LTD.
Victoria EV 2-7283 Duncan 746-7191

COMPLETE STOCK OF CUSTOM radios to fit foreign and domestic cars. From $39.95. Free installation on any set purchased during December.
KING AUTO RADIO
1816 Quadra St. EV 3-3724

MUFFLER SALE
49-54 Ford $6.90; 55-60 Ford (most) $8.50; 49-53 Chev $6.20, 54-63 Chev $7.90; Chrysler Products $7.90 to $8.50. Others in stock at similar reductions. Sandy's Auto Parts, 1623 View Street. EV 5-4478.

RINGS FOR ALL MOTORS
Gaskets, Bearings, Machine Work
CORDS PISTON RINGS
at 834 Johnson Street. 383-6011.

KNIGHT SPEED ACCESSORIES, new and used: 283 Chev pistons (Jahns, 11-1). 388-5974.

'53 OLDS. HARDTOP, AS UNIT, OR rebuilt engine and parts. Must sell. EV 6-7888.

CUSTOM RADIO FOR '55 BUICK. $75. EV 5-2987.

LANGFORD AUTO WRECKERS
1074 GOLDSTREAM GR 8-2868

WRECKING 1954 INTERNATIONAL R-160; also other makes. EV 3-8883.

WRECKING 3-TON CHEV. 304 Bay St. EV 2-8436.

107 PARTS, ACCESSORIES

MUFFLERS
For most makes of cars from $3.85

Examples	Reg.	Spec.
Austin A-40	$ 5.10	$ 3.85
Chevrolet 54-62 (most models)	9.25	6.94
Pontiac 54-62 (most models)	9.25	6.94
Ford 54-62 (most models)	11.95	8.96
Plymouth and Dodge (most models)	12.65	8.86
Rambler (most models)	19.40	14.55
Volkswagen (pass.)	18.70	10.85
Triumph Herald	10.50	7.15
Triumph TR 3-3-4	12.70	8.73

NATIONAL MOTORS
819 Yates EV 4-8174

108 AUTO REPAIRS, SERVICE, TOWING

REPAIRS UNLIMITED
Ten months to pay.
HI-WAY STANDARD SERVICE
478-1754 — 478-3131 — 478-1752
1818 Island Highway

FAST, TOP QUALITY RADIATOR repairs, body work and painting at Morrison Chevrolet-Oldsmobile Ltd. Yates at Quadra. EV 3-1106.

TRANS-WILL AUTOMATIC TRANS mission specialists. EV 4-2851. Rebuilt auto trans from $69.95; tune-ups from $13.95.

AUTO REPAIRS. REASONABLE TERMS. No call-out charges. Dowman's Service, 724 Johnson St.

YOUR VOLKSWAGEN SPECIALists at Burnside Texaco: EV 4-5812

MAJOR OVERHAUL SPECIALISTS. Richmond Texaco Service. 384-2121.

112 CARS AND TRUCKS WANTED

If You Want Your Car SOLD NOW FOR CASH
Enquire MAYNARDS Auctions
Cars Bought Outright or Sold by Auction
731 Johnson EV 4-5821

$ $ $ $ $ $ $
IMMEDIATE CASH
For Your Car
All Makes Wanted
• OLSON • FORD
1060 Yates EV 4-1144

• SELL • CONSIGN • TRADE DOWN
NATIONAL MOTORS
819 Yates EV 4-8174

Good, Clean
CARS AND TRUCKS WANTED
Cash in 5 Minutes!
— PLIMLEY —
1010 Yates St.

TOP CASH FOR GOOD CARS
A & A CARMART
2644 Quadra opp. Safeway EV 6-2712

Before Selling Your Car
CONSULT MORRISON'S
Yates at Quadra EV 3-1108

• CAPRI MOTORS LTD. •
Spot cash for your car
950 Yates EV 5-3512

CARS WANTED FOR WRECKING. Richmond Service. 384-2121.

113 TRAILERS AND TRAILER PARKS

BOB'S TRAILER SALES
25 Ft. KENSKILL, '63 model, twin beds, as new. Save $1200 at $4750
14 Ft. ESTAVILLA, brakes, 1 only; at $1495
To clear for new stock—4 14 Ft. ESTAVILLAS, used, $1250 and up
Floor Furnaces, Ezzlit Kitchens. See us for your homemade trailer or camper parts. Prices on request.
EV 6-3623

LOOK FOR IT SOON!
The 1965 12'x46' KNIGHT. Move in before Christmas. FREE Turkey in the oven.
TRIANGLE TRAILER SALES
Phone GR 8-3921 Res. EV 4-8456
Closed All Day Friday

MODERN 16-FT. CITATION, '62 model, kept under cover, excellent condition. Toilet, propane fridge, lots of cupboards, additional conveniences. Ideal kitchen unit. $1,600. EV 3-6741, 10-12; GR 9-2008 after 6.

We sell plain and colored aluminum trailer sheets. Call in now at
S. J. PEDEN LTD.
2855 Quesnel 386-3464

TOTEM TRAILER SALES
Let us sell your travel trailer or mobile home, on consignment oasis
Parts and propane available.
Phone GR 8-1041.

TO RENT 35x8 MOBILE HOME, fully furnished. Set up in modern park. Suitable for couple only. Further information phone GR 8-1041.

New Vanguard Campers at
LOG CABIN SALES
478-1270. 759 Goldstream. GR 8-6911

UTILITY TRAILERS
Al's Bay at Catherine. 383-8233.

116 HOTELS

ENJOY PLENTY OF HEAT—HOT water, also elevator, phone and daily maid service. Rates—$15 per week and up. Where at? The ROYAL OLYMPIC HOTEL Off Douglas on Johnson St. EV 4-1187 A union and fireproof hotel.

BEVERLEY HOTEL
In city centre. Moderate rates. Transient and permanent guests. Some housekeeping rooms. TV in lounge. 724 Yates. Phone EV 4-0611.

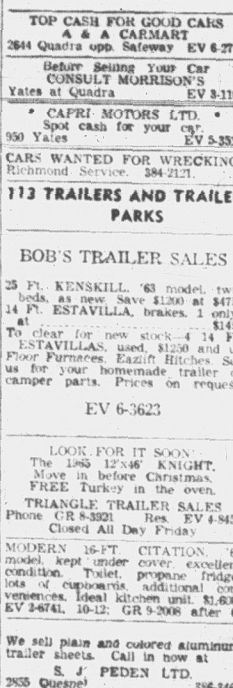

116 HOTELS

THE LATCH
Sidney, B.C.

• The moment you drive through the stone gates and along the paved driveway, you will feel you are entering a new world.
• A world of gracious living, private secluded walks, and the charm of a country waterfront estate.
• This property was the home of a former Lieutenant-Governor, comprising approx 20 acres of enchanting forest and lawns.
• For permanent residence or your winter holidays, this luxury accommodation includes maid service, private baths, and choice delicious meals.
• We know you will enjoy staying at The Latch, one of Vancouver Island's most attractive residences.

For further information, please call
Mr. Elwell
GORDON HULME LTD.
Sidney, B.C.

RITZ HOTEL
Reasonable housekeeping or sleeping rooms. Rent by day, week or month.
710 Fort St. LV 3-1021

YORK HOTEL — EV 5-9029
Clean, respectable housekeeping rms. Weekly, monthly 711 Johnson Street.

120 ROOM AND BOARD

TUDOR GUEST HOUSE
For retired and elderly people. Finest accommodation at reasonable rates. Spacious lounge, TV. Dining room or tray service. Near sea and bus. 347 Foul Bay Rd., off Fairfield Rd. EV 5-0585.

ATTRACTIVE, WARM ROOM, excellent cuisine, professional or retired person. Mrs. Laverty, phone EV 6-4134.

COMFORTABLE, ROOM FOR RETired gentleman in exclusive home in Oak Bay. EV 3-9651.

EXCELLENT ACCOMMODATION — Single. Close in. Lunch packed. Laundry. 382-3019.

CRAIGMYLE, 1037 CRAIGDARROCH. Hot and cold water. EV 5-9031.

ROOM AND BOARD IN OAK BAY. 382-0652.

ROOM AND BOARD FOR ELDERLY person. 533-9536.

EXCEPTIONAL OAK BAY, YOUNG man. Reasonable. EV 6-2619.

GOOD FOOD, WARM, SINGLE room, men only. EV 6-1604.

121 ROOMS TO RENT

1021 GOVERNMENT ST. — CLEAN sleeping rooms—community kitchen, $7.50 weekly, $30.00 monthly. Apply B.C. Land & Investment Agency Ltd., 922 Government St., 388-5555.

ROOMS TO RENT, FAIRFIELD, board optional. Must enjoy family living. References required. Ph. 386-7687 after 5 p.m.

2 SLEEPING ROOMS IN FAIRfield. Very quiet. Close to bus line. 384-3170.

COLONIAL INN—COMFORT WITH reasonable rates and hotel service. 270 Government. EV 4-7151.

CLEAN, WARM SLEEPING ROOM, with basin. 386-0676.

SLEEPING ROOM, HOME PRIVIleges. James Bay. Phone 384-9619.

123 CONVALESCENT AND REST HOMES

ABC EVENTIDE HOMES
Rest, relax or convalesce in an Eventide bungalow. Completely private and separate. No upkeep worries. A better living for your rental dollars, in a lovely natural setting. Bring or make new friends in our own recreation centre. Come in and see for yourself the possibilities of a home for you at 7215 W. Saanich Rd. (bus stop in front), or write ABC Eventide Homes, Box 482, Victoria, B.C.

GORGE HAVEN REST HOME — Bright, cosy accommodation for private or semi-private guests. Tray or dining room service in cheerful family atmosphere. 24-hour personal care. EV 4-7714.

VACANCY—SINGLE OR DOUBLE, ground floor, new building, near park, 10-minute bus service. 1016 Fairfield. 382-9840.

BEGBIE REST HOME, WHERE everything is just a little bit better. 1803 Belmont. EV 2-7646.

HOME OF THE GOOD SHEPHERD. Personal care. Vacancy. EV 6-1657.

VACANCY FOR ELDERLY LADY. EV 4-1750.

125 HOUSEKEEPING ROOMS TO RENT

SCOTT APARTMENTS
We cater to middle-aged and elderly tenants. Our rooms are bright and extra large. Fully furnished for light housekeeping. Hot and cold water and gas range in all rooms. With or without private bath. $8 to $11 weekly. EV 2-1221.

WE HAVE SEVERAL LARGE bright convenient housekeeping rooms and suites for rent at THE RITZ, Fort St., near Eaton's. Safeway and with elevator service. For information and rates, phone EV 3-1021.

DECEMBER 1. 3 ROOMS TO choose from, newly decorated, remodelled and warm. $42, $37.50, $35. Phone for appointment to view. EV 5-7123 or GR 9-3511.

CLEAN, COMFORTABLE, QUIET. Community kitchens. Downtown location. Devonshire House, 750 Fort. EV 5-9123.

BEACON HILL PARK. CLEAN, warm and cosy. Modern cabinet with sink. Older person. $30. Ph. GR 7-2925.

GROUND FLOOR, 2 BEDSITTING rooms, kitchenettes, utilities. Clean, quiet and warm. $35. 1124 Fort. EV 5-1148.

BEDSITTING ROOM, EVERYthing supplied. Gentleman. 615 Vancouver Street.

GROUND FLOOR, FULLY FURnished room, working lady, $40, all found. 811 St. Charles. EV 5-5387.

FURNISHED ROOM AND HOUSEkeeping rooms. Low rates. Town centre. 777 Fort St.

GROUND FLOOR, 2 LARGE rooms, kitchenette, private bath. EV 3-8437.

NICE, CLEAN ROOM — CITY centre, everything supplied. 383-9891, after 5 p.m., EV 2-4947.

LARGE, BRIGHT, HOUSEKEEPING room. EV 4-2894, 9 a.m. to 1 p.m.; EV 2-7634 after 5 p.m.

ALL FOUND, WARM, COSY, SEA view, Fairfield. EV 2-0541.

CLEAN ROOM — ALL FOUND. Garage. Working man. 388-4858.

1 ROOM, FRIG, COOKING, CLOSE in, Quadra. Lady. GR 7-2853.

FURNISHED, SINK, FRIG, $37.50. $32.50. EV 4-4520, evenings.

SUITE OR BEDROOMS, 31 MENzies. 384-5391.

126 HOUSEKEEPING ROOMS WANTED

COMFORTABLE ROOMS IN HAULtain or Cedar Hill district. Victoria Press, Box 489.

128 APARTMENTS TO RENT FURNISHED

BEACON LODGE, 30 Douglas. BY THE SEA. Bachelor Apts — H.K. rooms — Lounge. Companionship — atmosphere. 386-3501.

ISLAND COURT
Available Nov. 15. 1 2-bedroom apartment and 1 bachelor suite. 478-2131.

FURNISHED SUITE, ALL ELECtric conveniences. Private bath. Child welcome. 838 Craigflower, after 5 p.m.

FULLY EQUIPPED KITCHEN, PRIvate bath. Suitable for couple. 1616 Belmont Avenue.

1-BEDROOM, HEATED, SELF-CONtained, $75, upper apartment. 385-6684.

NICE 2-ROOM SUITE, ALL UTILities. $47.50. Ph. EV 5-6600.

128 APARTMENTS TO RENT FURNISHED

VICTORIA MOTOR COURT
REASONABLE WINTER RATES
Fully furnished. Close in—on bus line. Maid service weekly. 99 Gorge Road West. EV 4-9432.

SAN SEBASTIAN MOTEL
LOW WINTER RATES
Close-in—on bus line. Fully furnished —Free television. 51 Gorge Road West. EV 3-9632.

MICHELANGELO
New, close-in, spacious studio units by day, week or month. Everything supplied. 1158 Yates St., EV 4-0632. EV 5-4761.

EL FLAMINGO APT.
592 Dallas Road
Bach. ste. available at $95 per mo. furnished. Parquet hardwood floors, colored appliances, TV hookup, garburators and fans. Swimming pool. Free use of automatic washers and dryers. See Superintendent, Ste. 213, El Flamingo Apt., or
Contact Rental Dept.
KER & STEPHENSON LIMITED
680 Broughton St.
EV 5-3411

MONTROSE APT. — 1120 Blanshard St. Furn. bach. apt. $65 per mo. Apply caretaker, Ste. No. 4.
GORDON APT. — 906 Gordon St. Furnished modern bach. ste. in town. $62 per mo.
Contact Rental Dept.
KER & STEPHENSON LIMITED
680 Broughton St.
EV 5-3411

WHY PAY HIGH RENT?
Brand new, nicely furnished, bachelor suite, $80; one bedroom, $95. Garden Park, Lovat Avenue, two blocks from Town and Country, six blocks from Mayfair. Come and see. Phone 384-5059.

COMFORTABLE WINTER ACCOMmodation available in many sizes. Kitchens, TV, launderette, telephone, central heat, on bus stop, 4 minutes to city centre, Redwood Park Motel, 141 Gorge Rd., East. EV 2-9171.

SOME BACHELOR SUITES AVAILable at fashionable Colony Motor Hotel, Douglas St. All-electric kitchenette and maid service. It costs no more. EV 5-2441.

GROUND FLOOR BACHELOR apartment, Gorge district. Frig. range, private bath, entrance, carport. Suit elderly couple. $55. 384-0227 after 4 p.m.

3 ROOM HEATED SUITE, UP. TV, fridge, etc. Self-contained, vacant Dec. 1st, 1964. $65. 750 Market. Ph. EV 3-8885.

LINDEN AVENUE, NEAR RICHardson, one bedroom, upstairs suite in 4-plex, heat included. $70. Phone 385-8520 after 6.

2 BEDROOM APARTMENT, FURnished or unfurnished. Oil heated. $65. EV 2-1042, EV 4-5924; evenings 383-9744.

3-ROOM SUITE, FIREPLACE, frig, gas range, private bath and entrance. Heat, light and gas included. $75 a month. 385-3998.

THUNDERBIRD MOTEL
Entrance Beacon Hill Park. Modern bachelor suites. Reasonable rates. EV 2-1354, EV 5-4761.

BY PARLIAMENT BUILDINGS — ground, 3 rooms, own entrances, $75. EV 6-6463.

FORT AVALON MOTEL, BEACON Hill Park, 654 Avalon. EV 3-5459. Days, weeks, months. Reasonable.

TWO ROOMS, KITCHENETTE, PRIvate bath and entrance. Close in. 515 Niagara.

$65 — NICE SUITE IN QUIET HOME. Fairfield. Single, $55; double, $70. EV 3-1515 or EV 5-8086.

CRAIGFLOWER AUTO COURT. Large units. Low winter rates. Close in. Bus. TV. EV 4-6330.

ATTRACTIVE BED-SITTING, KITchen, dinette, bathroom. Adults. $52. 477-4232.

$60. WELL-FURNISHED PRIVATE bath, kitchenette, automatic heat, close in, adult. EV 2-5200.

3-ROOM UPPER SUITE WITH bath, frig, gas cook stove and heater. $45. Adults only. 463 Superior.

$50 — VIEW APARTMENTS
Walking distance. 1046 View. 384-1348

2 ROOMS, GROUND FLOOR, GOOD location. $50. EV 4-4281.

CANADIAN CREST MOTEL
1 and 2-bedroom suites. 479-9002.

CALPINE MOTEL — SAANICHTON
Furnished units. GR 4-1415.

3-ROOM SUITE, PRIVATE ENTrance on Clawthorpe. EV 5-2514.

DE LUXE 1-BEDROOM SUITE. $88. Estrella, 360 Gorge. EV 5-4703.

129 APARTMENTS TO RENT UNFURNISHED

THE KINGSTON
325 KINGSTON STREET
De luxe 1 and 2-bedroom suites now available in new building, all conveniences. Open to view or phone EV 3-8844 and EV 2-9300.

WHY PAY HIGH RENT? GARDEN Park, Lovat Ave., is the answer to low rents in the most attractive surroundings. Two blocks from Town and Country, 6 blocks from Mayfair. 2 bedrooms at $80, 1 bedroom at $70, bachelor $60. Hard to believe but true. Come and see. 384-5059.

WALKING DISTANCE
Modern 3-room, well-heated apt. Frig and electric stove. Main floor. Rent $79.50.
FAIRFIELD
Modern bachelor apt. Well heated. Frig and stove. Rent $70.
A. BERNARD & CO. LTD.
655 Fort St. EV 4-9335

ONE-BEDROOM APARTMENT
On first floor, occupancy December 1. Colored plumbing, TV antenna, laundry facilities, $82.50 per month rent reduced $5 per month with 1 year lease. 386-4766, 1009 Fairfield. Viceroy Apartments, Byron Price.

841 ESQUIMALT RD.
The Rosalma — spacious ground-floor 4½-rm apt. HW floors, storage in the apartment, TV hookup, 2 bedrooms, heat, H water, elec fridge and range, laundry facilities. $95. Dec. 1. Dickie Agencies Ltd. Ph. EV 2-4312, eves. EV 3-3940.

BRAND-NEW 1-BEDROOM APARTment opening December 1 in James Bay area. Heat and hot water supplied. Individual thermostats. Rent from $75 to $95 per month. Open for inspection now. EV 3-6893.

AVAILABLE IMMEDIATELY—Ground floor, de luxe 1-bedroom suite on new apt. close to sea and park. Range, fridge, TV outlet, parking, $75. 616 Battery. EV 6-6453, EV 5-4233. G. Dunn.

WATERFRONT
HOLLYWOOD CRESCENT
2-bedroom suite, fireplace, stove, $63. Also 1-bedroom suite, stove, frig, $50. EV 2-9008.

LARGE SUITE, LIVING ROOM dinette, kitchen, bedroom, bath. Close in, at bus stop. Good district. Private entrance. Available Dec. 1. $67.50. 383-6356, GR 7-2115.

OAK BAY TOWERS
Spacious, modern 1-bedroom suite, elevator, all modern amenities, controlled entrance. $110 and $120. Nov. 1st. Oak Bay Realty. EV 5-7707.

THE WELLINGTON, OAK BAY
$120—Spacious, de luxe, 2-bedroom suite. Close to all facilities. Quiet and well situated. Apply Suite 102, 2120 Cadboro Bay Road.

GORGE VIEW APARTMENTS
630 Gorge Rd. West
1-bedroom, ground floor suite, $77, including carport. Adults only. Ph. EV 5-5067, after 6 p.m.

BEACH DRIVE
In select block 2 bedrooms, separate dining room, cooker, fridge, laundry facilities, garage, basement locker. 386-7290 or EV 4-3241.

EXETER APARTMENTS, 1389 Hillside Ave. Modern bachelor suite, $68.50. EV 5-3671.

129 APARTMENTS TO RENT UNFURNISHED

REGENT TOWERS
415 Michigan St.
Phone 383-6216

ONE-B

FRONTIERS OF SCIENCE

THE ELDO PROJECT - Part 3

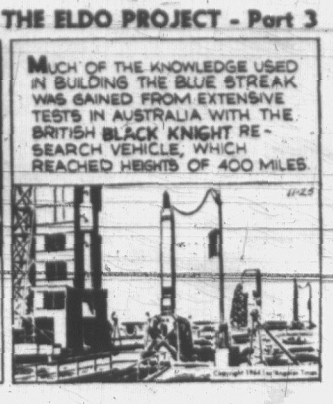

129 APARTMENTS TO RENT UNFURNISHED

CHRISTIE POINT APARTMENTS
On Portage Inlet
CHILDREN WELCOME
in our family blocks
2 BEDROOM SUITES from $110
3 BEDROOM SUITES 1½ baths $135

* * *

ADULT ONLY BLOCKS
SECLUDED 2-BEDROOM SUITES
$129 and $135

* * *

TOWN HOUSES
3 BEDROOMS, 1½ BATHROOMS
$148 and $158

* * *

INQUIRY OFFICE
2891 Craigowen Rd.
OPEN DAILY
10 a.m. to 9 p.m.
Phone 385-0644
DEVELOPED BY
CONSOLIDATED BUILDING CORPORATION
MANAGED BY
MONTREAL TRUST COMPANY

131 DUPLEXES TO RENT

UNIVERSITY VILLAGE—New 3-BR split-level duplex. Electric range, dinette, full basement. $129 month. Available now.

ESQUIMALT—Heated 1-BR duplex. Available at reduced rent of $55 in return for services. Immediate occupancy.
BOORMAN INVESTMENT CO. LTD. 383-7124

JUBILEE—OAK BAY

3-room self-contained upper duplex close to all facilities. Child welcomed. Rooms are large and clean. Available Dec. 1. Rent $83 per month. Call S. Stephens, EV 3-7844. D. Hawkes Ltd., EV 4-7128

FAIRFIELD, NEAR PARK—TWO-bedrm duplex, LR, kitchen, bathrm, full bsmt. Well heated, frig and stove. Rent $80
A. BERNARD & CO. LTD.
655 Fort Street EV 4-9335

JAMES BAY
Bachelor suite plus small bedroom. Newly decorated, immediate poss. Rent $45.
Clarke & Wallace Realty, EV 5-5784

2-BEDROOM, SIDE-BY-SIDE DUPLEX, nicely and clean, mahogany panelled living room and hallways. All new wiring, $55. Rock Bay district. Phone GR 7-4740.

BEACON HILL PARK AREA—2-BR S/S. Move in now, $75. Fairfield district, $65. 3-BR upper duplex, clean. Western Homes Ltd., phone EV 2-2137.

2764 FOUL BAY RD.
Modern 2-bedrm duplex. Full basement, oil heat. Rent $90.
A. BERNARD & CO. LTD.
655 Fort St. EV 4-9335

VACANT — BETWEEN MAYFAIR and Town and Country. Roomy duplex. Oil heat, range and frig, no through road. Reasonable. Phone EV 2-8843 after 5 p.m.

JUBILEE AREA DUPLEX. $95 PER month. Available Dec. 1. Rental Dept. Newstead Realty Ltd., phone EV 2-8117

SIDE-BY-SIDE DUPLEX. OIL stove in kitchen. Fireplace in living room. Close to St. Joseph's Hospital. Rent $80. 385-9648.

1-BEDROOM MODERN DUPLEX. Available Dec. 1st. Stove, frig, oil heat, water supplied. $60, or $55 per mo. No dogs. GR 9-6421.

MODERN SIDE-BY-SIDE 1-BEDroom, near Esquimalt Arena. $67.50. EV 3-7388.

FAIRFIELD, 1-BEDROOM UPPER duplex. Stove, fridge, heat and hot water. $65. EV 5-6835.

UPPER DUPLEX. STOVE AND fridge, close to town, 1 child. Ph EV 2-9325.

LARGE, CLEAN, UPPER 3 ROOMS and bath. $50. EV 3-1315.

SMALL SEMI-FURNISHED, HEAT included, $50. 382-4197.

$55. CENTRAL PARK AREA, UPper duplex. 2 bedrooms. EV 2-5355.

BRAND NEW DUPLEX FOR RENT, $85. GR 9-1079.

132 HOUSES TO RENT FURNISHED

GORGE-HARRIET—Small furnished home with all conveniences. Avail. Dec. 1 for 4 to 5 months. $125 month. BOORMAN INVESTMENT CO., LTD. 383-7124.

SMALL CABIN, REASONABLE rent for pensioner. Call Grant & Jenkins, GR 8-1729 or GR 8-3619 evenings.

TWO-BEDROOM HOUSE, FULLY furnished. Oak Bay. EV 3-1313.

5-ROOM HOUSE, FURNACE. 403 John St., EV 4-3195.

133 HOUSES TO RENT UNFURNISHED

BRIGHT, CLEAN AND MODERN 4-room house. Close to Town and Country shopping. Economical electric heat. Stove and fridge. Will suit couple, 1 child, $85. No dogs. Phone EV 4-9205.

TWO-BEDROOM HOME, NEWLY decorated, full basement, automatic oil, kitchen with panty, oil range, wired for range and washer, garage, TV aerial. $79 mo. EV 4-6898 after 4:30 p.m.

NEW 3-BEDROOM NO-BASEMENT homes in Langford and Metchosin Road areas for sale or rent to reliable tenants. For appointment to view phone GR 8-4446 or GR 8-4116.

2-BEDROOM COTTAGE, GLEN Lake, close to school. Ideal for couple with 1 child. Call Grant and Jenkins, GR 8-1729 or GR 8-3619 evenings.

FAMILY HOME, 3 BEDROOMS, LR DR, kitchen, bathroom, O-O-M heat. $115 p.m. Close to Oak Bay High School. Rental Dept. Newstead Realty Ltd., EV 2-8117.

LAKE HILL DISTRICT—MODERN 4-bedroom home on 1 floor. Automatic oil heat. Close bus, shopping, school. $113. GR 9-1192.

ESQUIMALT AREA, 3 BEDROOMS, unfurnished. O-O-M, heat, basement. $85. Vacant Dec. 1. Rental Dept. Newstead Realty Ltd., EV 2-8117.

2-BEDROOM COTTAGE, CLEAN, modern, oil stove, frig, close to schools, stores. $55. 2882 Scoke Rd. GR 8-2906.

ESQUIMALT AREA, 2 BEDROOMS, unfurnished, $75. Vacant Dec. 1. Rental Dept., Newstead Realty Ltd. EV 2-8117.

QUALITY BUNGALOW IMMEDIate possession. 3 bedrooms, auto Oil-O-Matic, washer and dryer, at Royal Oak. $125. GR 9-7027.

4-BEDROOM HOME WITH UNsurpassed sea view. Close to city and park. Rent $85. A. S. Powell, EV 4-0551. Hazar & Swayne Ltd.

$50. CLEAN THREE-ROOM LOWER duplex, self-contained, oil range. Child welcome. 393 John. 384-7703 after 6 p.m.

CHARMING, 2-BEDROOM BUNGAlow, newly re-modelled and decorated; with fridge, $110. EV 5-7868 after 5 p.m.

NEW DE LUXE 3 BEDROOMS. Distinctive wall-to-wall in living room. Oil heat, decks. Water view. View Royal, $130. GR 9-5806.

MODERN WATERFRONT, 2-BEDroom bungalow. Automatic heat. Adults preferred. EV 3-4576. 12 Phillion Place.

WARM AND COMFY 3 BEDROOMS, electric range, utility room, wood and coal furnace, nice yard. $80. 2575 Graham St. Phone EV 4-2004.

LAKE HILL—4-BEDROOM HOUSE for rent. Days, GR 9-1913; evenings and Sundays, GR 9-4664.

NEAR POINT NO POINT 3-BEDroom cottage with beachfront. $45 per month. EV 5-2446.

WALKING DISTANCE DOWN town. Clean 2-bedroom home. $65. GR 9-1102.

3 OR 4-BEDROOM HOME, BASEment, oil heat. Glanford area. $85. 652 9-3020.

955 LANGFORD ST. VIC WEST. 3-4 bedrooms. Wood furnace. Oil range. $72. EV 2-1042.

SPOTLESS 4-ROOM SIDE DUPLEX Oil-O-Matic. $65. Mayfair-Quadra. EV 2-1040.

2-BEDROOM HOME, BASEMENT. Neat, clean. 1373 Christmas Avenue. Phone 386-6196.

COTTAGE, NEAR BEACH AND golf course, suitable for couple. $35. GR 5-2497.

$85—JUBILEE, 2 BEDROOMS, HOT water heat. Basement, garage. C. N. Montague Co. EV 4-9318.

133 HOUSES TO RENT UNFURNISHED

METCHOSIN. Small 2-BR cottage, electric stove. Avail now. $60 mo.
ROCKHEIGHTS — New 3-BR home, for occupancy Dec. 1. $135 mo.
ESQUIMALT—3-BR home, oil range. Available now. $85. mo.
BURNSIDE-TILLICUM — Modern 2-BR home. Auto oil heat, electric range. Avail Dec. 15. $110. mo.
FAIRFIELD 2-BR bungalow, auto oil heat. Avail Dec. 1. $99 mo.
CEDAR HILL—2-BR home, auto oil heat, elec range. Avail Dec. 1. $90 mo.
BOORMAN INVESTMENT CO. LTD.

NEAR NEW 3-BEDRM HOUSE, panelled basement, oil heat. Close to school. Very desirable home for $125 per month. Available Jan. 1, 1965. 2560 Wesley Place.

To View Above Please Phone
386-2111
MONTREAL TRUST CO.

UNIVERSITY GARDEN HOMES
Each dwelling is a completely separate unit, just like a house. See ad under Columbia 129 or phone EV 6-6235

AVAILABLE 1ST DECEMBER
HILLSIDE—3-bdrm. C and W. older home. $85.
PEMBROKE—3-bedrm. C and W. older home. $85.
EBERTS—Two units, 5 or 6-bedrm. older home, oil heat. $120.
GOYETTE—Modern 3-bedrm home in country, den, oil heat. $120.
The Royal Trust Co. 385-4321

OAK BAY — RENT OR RENTAL purchase. Separate dining room, large entrance hall with open stairway, 3 extra large bedrooms, electric kitchen, oil heat, close to schools, beach, bus and shopping. Immediate possession. $115 a month. Phone EV 4-7716.

HOLLYWOOD CRESCENT WATERfront 2-storey home with panoramic sea view, sundeck, 4 bedrooms with master bedroom down, double plumbing, full basement, all conveniences, no small children. Reasonable rent. Will lease to suitable tenant. 386-3837.

3-BEDROOM HOUSE. NEWLY decorated, in James Bay. 388-5884 after 6.

MODERN 3-BEDROOM HOUSE, available Jan. 1. $110 mo. Royal Oak. GR 9-1787.

COTTAGE OIL STOVE, SHOWER, suit couple. 1214 Yates.

3-BEDROOM HOUSE — HOWROYD Ave. $95. 385-2496 days.

3-BEDROOM HOUSE, BASEMENT, Garage. Tait St. $115. 385-2196 days.

2-BEDRM BUNGALOW, NO STEPS. West Gorge area. $75. Ph. 382-1484.

NEW 2-BEDROOM HOUSE, NEAR Jubilee. 1839 Haultain. $85. Adults.

SMALL HOUSE, 2636 MILLstream Rd., Langford.

134 HOUSES WANTED TO RENT

URGENTLY NEEDED BY FAMILY returning from New Zealand. Very careful tenants. 2-3 bedroom house or side-by-side duplex, full basement, oil heat, wired. Fairfield or Beacon Hill Park district. Phone after 5 p.m. EV 6-2594.

IF YOU CANNOT SELL YOUR home we have reliable clients waiting to rent. Phone Mr. Keen, Boorman Investment Co. Ltd., EV 3-7124.

UNFURNISHED 2-BEDRM HOUSE with stove and fridge in Saanich or near Sidney. $70 - $80. EV 5-3092.

137 HALLS, STORES AND OFFICES TO RENT

IMMEDIATE OCCUPANCY. 9,600 sq. ft. of warehouse space with store front and two separate truck drive-ins for off loading, etc. Extra lot next door could easily be made into parking area, good street parking away from traffic congestion.

TIMES BLDG. — Corner Fort and Broad, available now, several office spaces ranging from 650-1558 sq. ft. reasonable rent. All services available. Owner will participate in repainting and alteration.

JONES BLDG. — 723 Fort St. Available now, 997 sq. ft. of modernized office space with southern exposure. Centrally located with adjacent parking, light, water, janitor and elevator service provided. Reasonable rent $3.00 per sq. ft. Also 598 sq. ft. of floor space divided into two offices, reasonable rent. All services available. Next to parking area.

SCOLLARD BLDG. — Space available 516 sq. ft. facing Douglas also other office space consisting of 295 sq. ft., 630 sq. ft. and 774 sq. ft. centrally located next to two parking areas, light, water and elevator services provided.
Contact Rental Dept.,
KER & STEPHENSON LIMITED
680 Broughton St.
EV 5-3411

1,000 SQUARE FEET STORE OR office space, 615 Yates St., $200 per month. Alterations and terms to suit tenant. Also 2,000 square feet, full or office space, upstairs, opposite Post Office on Government Street. Phone 382-4207.

CENTRAL BUILDING — IDEALLY situated at View and Broad—offices for rent at reasonable rates. All services available. Contact The Canada Trust Co. 650 View St. 3-2-8111.

761 FORT ST.
11-foot Frontage
382-2573 or
Montreal Trust Co. 386-2111

STORE PREMISES NORTH DOUGlas, suitable retail, small wholesale, storage, etc. Reasonable rent. Phone J. R. Pipes, 383-6621 or 479-6106.

MODERN OFFICE OR STORE space, opposite Curling Rink, Quadra St. Call at Jimmy Little's Store. EV 4-7732.

OFFICES TO RENT AT VARIOUS prices. Montreal Trust Co., 1057 Fort St. 386-2111.

CORNER STORE BUILDING, ALSO office display space. 477-2104.

STORE OR OFFICE, 2016 DOUGLAS Street. EV 3-4363 or EV 3-3915.

141 MORTGAGE LOANS AND INSURANCE

2nd MORTGAGE LOANS
FROM PRIVATE FUNDS
WITHOUT BONUS
At a fully disclosed and reasonable interest cost chargeable only from the date of loan to the day of payoff—may be paid off anytime, without penalty.
I CAN USUALLY OBTAIN A HIGHER PRICE for your second mortgage or agreement, VICTORIA and UP-ISLAND. Your document can be appraised for immediate sale for cash without obligation, or I will arrange a loan against the document to save you money, if this plan is best for your circumstances.
REFINANCING A SPECIALTY
8½%
FIRST MORTGAGES ON NEW AND OLDER HOMES AT 7½%
BUILDING MORTGAGES AT 7%
VACANT LAND MORTGAGES
DEVELOPERS' LOANS
Anywhere in the Province
COUNTRY MORTGAGES
GULF ISLANDS, SALT SPRING, SIDNEY, SHAWNIGAN, SOOKE, LANGFORD, METCHOSIN
Please call Mr. Thomas at
DOUGLAS HAWKES LTD.
"The more unusual the loan the more likely I can handle it."

MORTGAGES

Residential, Commercial, Farms and Unimproved Properties. Fast, confidential service anywhere on the island. We purchase existing mortgages and agreements at full market value.

ALBERTA MORTGAGE EXCHANGE LTD.
403 Royal Trust Building
386-2971. Eves.: 384-6466

WHY PAY TWO MORTGAGES when one will do? Refinance. Second mortgages, agreements for sale purchased. Maximum amounts with minimum delay. Call
TOWN & COUNTRY REALTY LTD.
MORTGAGE DEPT.
EV 2-7276

MORTGAGE LOANS

First mortgages available up to $10,000 at current interest rates. Quick decisions.
BROWN BROS. AGENCIES LIMITED
1125 Blanshard St. EV 5-8771

141 MORTGAGE LOANS AND INSURANCE

CONSOLIDATE YOUR DEBTS
into
ONE LOW MONTHLY PAYMENT
with a
CORONATION MORTGAGE CORPORATION LIMITED

"Home-Owner's Preferred Credit Plan"

If you have equity in your home let it work for you! You can borrow from $2,000 to $20,000 and take as long as 15 years to repay at interest rates ½% below finance company charges. For instance — a loan of $2,000 spread over 10 years would cost you only $28.37 per month. There are no hidden charges and no appraisal fees. Intelligent debt consolidation can SAVE YOU MONEY.
Call EV 6-6356
Coronation Mortgage
Corporation Limited
1070 Douglas St., Victoria. EV 6-6356

MONEY TO LOAN
FOR ALL TYPES
OF
MORTGAGES
EASY REPAYMENT
CURRENT RATES
P. R. BROWN & SONS LTD.
762 FORT STREET EV 5-3435

FIRST MORTGAGES

We have money available for first mortgages.
Ask Rithets
705 Fort Street,
Victoria, B.C.
EV 2-4251

MONEY TO LOAN ON MORTgages quick decisions, also agreements and mortgages purchased for cash. See us for top price.
A. BERNARD & CO. LTD.
655 Fort Street EV 4-9335

1st and 2nd mortgages and agreements bought for cash. R. Bayne, Douglas Realty Ltd.

142 MONEY TO BORROW

7½% FIRST MORTGAGE, — $3,500 required on 5-year term. Payable interest only monthly. Security Esquimalt basement bungalow, near sea.
Please call Mr. Hawkes at Douglas Hawkes Ltd., 817 Fort, 384-7128. Res. 385-2589.

7% ONE-Year Debentures issued by Victoria Mortgage Corporation are SUBSTANTIALLY SECURE. Our prospectus clearly shows why. Please call Mr. Hawkes at Douglas Hawkes Ltd., 817 Fort, 384-7128. Res. 385-2589.

VETERAN OF GOOD CHARACTER with established business needs personal loan (repayable from pension) for purchase of extra merchandise. P.O. Box 422 Victoria, B.C.

$1411 BUYS $1500 FIRST MORTgage, payable $35 month, 7%. Please call Mr. Hawkes at Douglas Hawkes Ltd. 384-7128, res. 385-2589.

145 BUSINESS OPPORTUNITIES

MAGIC WORDS

The magic words for tenants in Victoria is Fairfield and Beacon Hill Park. What do you look for when investing in Real Estate? You look for:
1. Maximum Security
2. Maximum Net Income
3. Minimum Management
There are two such investments being offered today which fulfill each of these requirements to the highest degree.
1. 14 SUITES — FAIRFIELD — modest rents, permanent tenants, fully automatic. (1) The location is your security. (2) Nets over $7,000. (3) Exceptional caretaker. ONLY $59,500. (TERMS)
2. 13 SUITES — BEACON HILL PARK — Crane hot water heat, waiting list of tenants. (1) The location is your security. (2) Nets over $7,000. (3) Dependable caretaker. Trouble-free at ONLY $63,500. (TERMS)
Check these without delay. The choice is yours. Call now.
L. E. KIRK, Mgr.
Northwestern Securities Ltd.
EV 5-6741

NEW APT. INVESTMENT
33 SUITES
ELEVATOR

Very choice apartment investment located very handily to University of Victoria Campus, having all the latest features and fittings. Oil hot-water heat, full balconies, tiled bathrooms, drapes, etc., plus such unusual features as carpeted hallways in suites, cablevision and heat lamps in bathrooms. This is a building designed for tomorrow's living and showing a projected return of nearly 12% cash, net on equity. Large 6¼% mortgage. Further details call Jack Mears, EV 5-7767 anytime.

MEARS & WHYTE
OAK BAY REALTY LTD.
2188 OAK BAY AVENUE

CITY

7 self-contained suites. Close in, showing excellent net, 2 lots. Asking only $42,500.

DUPLEX

Close in, completely SC, 2 furnaces, frigges and ranges, asking $11,500. Make your offer, must be sold, owner transferred.

CITY

3 rentals paying well over 10% net, stucco building, O-O-M heat, close in. Asking $13,500 with only $1,500 cash. To view the above call Jack Brown. Eves EV 4-4976, EV 4-5126
PEMBERTON HOLMES LTD.

BIG WAREHOUSE
LITTLE WAREHOUSE

If you need a large warehouse, in a light industrial zone, 72x100-ft lot, not fancy but sturdy and sound, I have just the thing. Could be a sheet metal shop or other similar type business.
On the Other Hand—
If you have a smaller specialized business, that requires an office and warehousing (complete with a walk-in cooler) if you could use it like storing ostrich eggs, also in a light industrial zone, I have just the thing in other case. Please call Nir Stothers, EV 2-2101 or GR 9-4487 eves. Harry Foster Ltd.

NEAR PARLIAMENT BLDGS.

Choice apartment site, corner lot 120x120, with good residential building on it. Today's best buy. Guy Seymour, EV 4-9518, GR 9-4036
C. N. Montague Co.

DUNCAN MEAT, FISH AND grocery. Downtown area. Owner retiring. This business is priced to sell at $8,250 with $2,500 down. Further information from J. Henderson, Hagar & Swayne Ltd., EV 4-0531.

BY OWNER, 4-SUITE APT., $23,400 or offer. 477-4811.

145 BUSINESS OPPORTUNITIES

BOARDING HOUSE NEAR CHRIST CHURCH CATHEDRAL. LICENSED FOR 15. PRESENTLY GROSSING OVER $1,120 PER MONTH WITH POTENTIAL FOR CONSIDERABLE INCREASE. HOUSE CONTAINS 5 BATHROOMS AND 12 BEDROOMS. FULLY EQUIPPED. ONLY THING NECESSARY IS INTERIOR DECORATING. IN SOME ROOMS. THIS IS A FANTASTIC OPPORTUNITY FOR OWNER OPERATOR TO MAKE SOME REAL MONEY. THE ASKING PRICE IS $27,500 AND TO THE RIGHT PARTY A VERY LOW DOWN PAYMENT WILL MAKE A DEAL AS THE OWNER HAS BOUGHT ANOTHER BUSINESS. THIS IS YOUR OPPORTUNITY TO BUY AN ESTABLISHED BUSINESS READY TO GO — FULLY EQUIPPED AND FURNISHED.
EXCLUSIVE AGENT—
ERIC CHARMAN, EV 5-7765
FAIRFIELD REALTY,
335 COOK ST.

MUST BE SOLD
PAINT DEALER
DOUGLAS ST. LOCATION
TOP PAINT LINE

YOU ARE MISSING
the chance of a lifetime if you don't investigate
THIS BUSINESS
OF YOUR OWN

$3,000 puts you into the shop which includes all paint display fixtures, mixing machines. Excellent parking. The right man can have the best stock purchase deal in town. This business shows an excellent gross.

CONTACT KEN JENSEN
NOW Island Homes Ltd.,
EV 6-2996, EV 6-6208.

4-PLEX
HIGH FORT STREET
NETS 15% ON
INVESTMENT

Excellent location. Rents $57 to $75. Three 3-room suites, one 5-room; each with sep. entrance and private bathroom. Hot water heat. Rewired, copper piping, new 100-gal. bronze tank. If resident owner rent is free and over $100 per month clear.
HIGHLY RECOMMENDED
$5,000 down payment required
Price Asked $15,750
EXCLUSIVE LISTING
Phone Mr. Hill, Res: EV 3-7585
BROWN BROS. AGENCIES LTD.
1125 Blanshard St.
EV 5-8771 anytime

BOARDING HOUSE
ROCKLAND AVE.

Here is an opportunity to own a top-notch boarding house in Victoria's most desirable location. This home is completely up to city standards. At present 15 boarders; could be increased. Completely furnished and equipped, including freezers, silverware, dishes, auto. washer, dryer, etc. Illness forces this sale so a TRADE FOR A HOME WOULD BE CONSIDERED. For further information please call Ellwood Nault, EV 2-8117, Newstead Realty Ltd.

MODERN
OAK BAY DUPLEX

This duplex is comparable to two self-contained homes due to its corner setting. Family living plus revenue. The owners' suite has added features including a rumpus room. Both have fireplaces. Large lot. Close to BEACH, shops and all grades of schools. Terms available. Please phone
J. R. BAVINGTON
At Gardner Agencies Ltd.
385-1448 Eves res 386-5057

16-SUITE APARTMENT

Modern stucco apartment block approx. 1 yr. old. 7 2-bedrm suites; 9 1-bedrm suites plus spacious 2-bedrm suite for owner or caretaker. All suites self contained and equipped with ranges and fridges. Laundry rm. with washers and dryers. All suites have individual thermostat heat control. Try your down payment. Asking price $125,000. Exclusive listing. M. E. Braithwaite, EV 4-9306; EV 2-7645. Financial Survey Ltd.

FAIRFIELD
SIDE-BY-SIDE DUPLEX

In excellent condition, offering a spacious one and a two-bedroom suite. Both suites have modernized kitchen, fridge and stove included in one suite auto. oil heat. Full basement. Good fenced yard. Slope's view from patio, bus and shops. Full price $11,900. Reasonable terms. K. HOWARD, EV 4-8126 (day or nite).
PEMBERTON HOLMES LTD.

ATTENTION
LAPIDARIES

Picture Rhodonite, rough or finished. Jade, plum and moss agate, Hicksville, wanderstone, custom jewelry. Price includes all above stock, plus lapidary machinery, grits, polishing powders. Lease location for $12,600 with one-half cash.
Mr. Yeo—Office, EV 4-8109 or eves. EV 5-5637.
RANDALLS LTD. EV 4-8109

APARTMENT BLOCKS

One is small and one larger. This type of property is hard to find right now, but I am pleased to present these for your consideration right now. Please phone me for all details. This number, EV 5-2481, has 24-hour answering service. Call anytime for H. BITTERMAN.
Swinerton, Stewart Clark Ltd.

HAVE YOU GOT IT?

I need a good 8-to-12-suite apartment building. Client more interested in a quality building and fine location than in an immediate high return on capital. Please call me for an inspection without obligation. KEN ROBINSON, 385-2471 anytime. Johnston & Co. Ltd.

"THRIVING GROCERY"

On main thoroughfare with over $50,000 turnover. Right for 2 persons to operate. This is a real money maker with low overhead and price at only $3,000, plus stock.
Phone V. Wong, EV 5-2405 anytime.

BYRON PRICE

WILL INVEST A FEW THOUSAND as working partner. Wholesale agencies or light manufacturing. Victoria Press, Box 457.

145 BUSINESS OPPORTUNITIES

APARTMENTS GALORE

(1) ESQUIMALT
Older type, 4-suite apartment. Net revenue over $3000. Half acre lot with access to two streets. Your capital will earn good interest here together with capital gain when you re-sell for future new construction. Approx. 30 suites with 100% parking possible. $15,000.
(2) ESQUIMALT
Smart, 5-year-old, 5-suite block. Handy to shopping centre. Owner will take bungalow in trade. $45,500.
(3) BEACON HILL
Older type, 15-suite apartment with three huge lots. No vacancies. Good yield on low rents. $63,000.

PARTICULARS BY APPOINTMENT ONLY
Don Bacon, J. H. Whittome & Co. Limited, Ev 2-4255.

Gardner Agencies Ltd.
899 Fort Street
EV 5-1448

FAIRFIELD REVENUE
4 UNITS

Best rental location with never a vacancy. This building is in lovely condition inside and out. Each unit fully self-contained. A sound investment or a fine home with income. Full price $20,000. Terms are flexible. Call
Jack Glover—GR 7-4759 or
Gordon Marshall—GR 9-2725

MODERN APARTMENTS

9 DE LUXE SUITES: Modern stucco bldg, extra large 1-bedrm ste, choice rental location, quiet, long term tenants. A choice investment.
Full Price $78,500
21 SUITES: Modern stucco bldg, 1-bedrm and bach ste. Heavy oil heating. Excellent rental area. Gross income approx $18,000.
$25,000 cash. Full Price $120,000
S. W. Anderson, EV 4-9305, EV 2-8917
Financial Survey Ltd.

CAFE
$650 D.P.

fitness forces sale of this cafe situated in a thriving community near Victoria. Golden opportunity for wife operation. Full price ONLY $1,500, and ready to go. THIS WILL SELL IN 24 HOURS — BETTER HURRY. Phone
EV 5-6600 R. HEATH EV 2-7276
Business Dept.
TOWN & COUNTRY REALTY LTD.

DUPLEX

Close in, up-and-down duplex. New roof, plumbing and wiring. Two stoves and fridges. Full price $9,500. To view call John Thompson, at 388-4281.
Morey & Johnstone Ltd.

FOR SALE—LONG BEACH, WEST Coast. Unlimited opportunities, under construction stores, coffee shop, gasoline pumps, some accommodation. Site suitable for motel. Write Victoria Press, Box 322.

DUE TO ILLNESS MUST SELL good coffee shop. Will take $350 or car as down payment; balance at $50 per month. 478-1107.

FOUR-SUITE APARTMENT, HOT water, oil furnace. Central. Double garage. EV 3-2148.

$2,000 INVESTOR REQUIRED, AN excellent opportunity. Victoria Press Box 364.

PRIVATE PARKING LOT FOR sale. EV 2-5782.

147 EXCHANGE REAL ESTATE

TRADE

Exchange your home or other real estate on this excellent furnished rooming house. All rooms occupied—accommodation for owner. Top property now, netting over $1900 per year.
Full Price $13,950
Contact JACK RODGER at EV 5-6741
Northwestern Securities Ltd.

FOUR-BEDROOM HOME
PLUS CASH TO YOU

Do you own an older, small, two-bedroom home that you wish to exchange for a larger, older, 4-bedroom home? And would you like to receive some cash in the bargain? Call Don Bacon, J. H. Whittome & Co., Ltd., 382-4255.

WOULD LIKE TO TRADE MY apartment in Fort St. John, B.C., worth $50,000, 4 self-cont. suites with never a vacancy, for 3-bedroom older-type home near Victoria near the $15,000 value, balance at $200 per month. Box 2017, Fort St. John.

WILL TAKE YOUR OLDER HOUSE or as low as $1,750 as down payment on new 4-bedroom, 2-bathroom home, just off Sheilbourne. Immediate possession. 478-1107.

149 LISTINGS WANTED

Your Home For Sale?
Call Len LeDoux, EV 5-6741.
Northwestern Securities Ltd.

WE NEED LISTINGS

of two and three-bedroom homes in the Cadboro Bay-Gordon Head area. We feature prompt, efficient service. Please phone P. Sivertsen at 386-3547.
CITY BROKERAGE LTD.

MAYBE NOT TODAY!
MAYBE NOT TOMORROW!

But we will sell your property if given a reasonable time and at a fair price. Forty bonded salesmen working as a team should bring results. For fast action call FRANK CARR, EV 5-6741, Northwestern Securities Ltd.

FOR SERIOUS BUYER — Oak Bay - North, Cadboro or Gordon Head, 3 bdrms, den and bsmt. Poss March. Call R. Cox, EV 5-2481.
SIDE-BY-SIDE DUPLEX — Modern, Oak Bay or city. Buyer waiting. Call R. Cox, EV 5-2481, or res. EV 3-3814.
Swinerton, Stewart Clark, Ltd.

ENTHUSIASM AND EXPERIENCE. The two ingredients that can sell your property.
Wanted immediately — 1 three-BR home and 1 four-bedroom home in Oak Bay.
For action call Jack Middleton or Logie Dunn at 388-4294, Morey & Johnstone Ltd.

MY CLIENT NEEDS 3 BEDROOMS on main floor, L-shaped living-dining room, elec kitchen, full cement basement. Price to $14,000—$2,000 down. If you are interested in selling, please call MRS. RUTH SQUIRES, EV 5-6741, res. EV 2-2269. Northwestern Securities Ltd.

COLONY REALTY does not "take" listings, we "make" sales. List with the other firms, but to SELL, phone me, BETTY McELROY at COLONY 386-3231 or 383-7436.

HAVE CASH CLIENT FROM EAST who wishes to purchase a 6 to 10-suite modern apartment block. Please call George Thurrell or Brown Bros. Agencies Ltd., 1125 Blanshard Street, 385-8771.

WANTED—YOUR LISTING! Aim? For prompt service list your property for sale with E. E. Heath Realty, 825 Yates Street.

FOR FAST SALES, LIST WITH DALBY & CO., 1010 BLANSHARD, EV 3-6241.

150 HOUSES FOR SALE

SWINERTON
STEWART CLARK
LTD.
608 BROUGHTON ST. EV 5-2481

$950 DOWN
STUCCO BUNGALOW
FULL BSMT.
3 BEDROOMS
IMMACULATE

This is without a doubt one of the best buys and nicest homes in Victoria and just a stone's throw from Woodward's featuring 17x12 living rm with FP, lovely large eaginet electric kitchen with breakfast area, sparkling 4-pce bathroom, NEW O-O-M HEATING SYSTEM, NEW WIRING, NEW HOT-WATER TANK, NEW STUCCO, NEW ROOF, splendid lot, easy terms. Full price $16,700
BRUCE COLEGRAVE, EV 5-2481

APARTMENT BLOCKS

One is small and one larger. This type of property is hard to find right now, but I am pleased to present these for your consideration right now. Please phone me for details. This number, EV 5-2481, has 24-hour answering service. Call anytime for H. BITTERMAN.

A DEN:
"HUBBY'S HIDEAWAY!"

If your hubby ever wanted a room to call his own, then look no further for here you have it. Within walking distance of Mt. Douglas Park, this no-basement, 2-bedroom rancherette includes large living room with dining area, compact electric kitchen and den (or hobby room)—all on one floor. It is a real heart-saver!
Asking price $11,900
475-2119 MRS. HORTH 385-2481

OAK BAY
WATERFRONT
SPACIOUS SUITE

Almost new, quiet, modern apartment block, with elevator. Storage space and garage. Five well-proportioned rooms (2 bedrms) monthly assessment only $40, possession Dec. Asking $27,000. Please call Mr. Custance. EV 5-2481.

HARRY
FOSTER
LTD.
Opposite "The Bay"
1732 DOUGLAS EV 2-2101
"Member M.L.S."

WHY PAY RENT?
$1,000 DOWN
QUADRA-LAKE HILL
NHA—3 BEDROOMS
O-O-M — NO STEPS

IMMEDIATE POSSESSION—Lovely, high, quiet location. First time on market—just 6 years old. Well built, well finished and in really spotless condition on neat level lot with fruit trees. This no-step bungalow is IDEAL for YOUNG FAMILY or the RETIRED COUPLE. Phone for full details.
FULL PRICE $13,500
Call Herb Hodgson.
EV 2-2101, res. EV 2-3835

CADBORO BAY
"2681 ARBUTUS ROAD"
$18,900

EXCLUSIVE—This lovely home is well worth your inspection. Well located and attractively landscaped, it will appeal to a couple or family. Only three years old, there are two bedrooms and den (or three bedrooms). The living room has an OPEN FIREPLACE AND A BAY WINDOW. There is a dining room and a lovely cabinet electric kitchen. The four-piece bathroom has vanity. The basement is insulated and panelled. The attractive double carport complements the home and provides back-yard privacy. NHA mortgage can be assumed. Drive by—you'll love it — then call Mr. Yells, EV 2-2101, res EV 5-5039.

*** JOHNSTON ***
&
COMPANY
LTD.
1306 BROAD STREET
OUR 61st YEAR

RETIRED IN LOVE
WITH OAK BAY

Particularly Britishers with fond memories of English country lanes nicely designed bungalows and gardens. Take a few minutes to view this nice setting. Automatic oil heat, full basement, rear lane. This is a well-built 5-room bungalow—everything in a chimney pot. Clear title $13,950, terms. Call SI FLETT anytime, 385-2471

BE
SETTLED
FOR
CHRISTMAS

N.H.A. 3 BR 2 yrs. old, $96 P.I.T. NO SNOW! But we'll have mistletoe and move you in for Christmas. Everything here you could ask Santa for. L-shaped living and dining room with sandstone fireplace. Family size cabinet kitchen. The bedrooms are excellent. Full cement basement with drive-in garage. A quiet cul de sac with a nice view of the countryside near Royal Oak. Priced at $15,000 or will consider reasonable offers. THIS WON'T LAST. Call GERRY MacDONALD anytime at 385-2471.

ESTATE

Here is YOUR opportunity to name your down payment and terms to make YOU the owner of this almost NEW five room home. Hardwood floors throughout. Super cabinet electric kitchen! Full cement daylight basement! Oil-o-matic package furnace! It is up to YOU—phone us now! $12,500 ALL CLEAR.

INVESTORS!!!
HANDYMEN!!!!

See this vacant clear title home. Must sell to close estate. Here is where your cash will talk. This six-room stucco home with full basement and drive-in garage has been appraised at $8,400. Make your offer!

ARTHUR E. HAYNES, LTD.
739 Fort Street Phone 386-3271
After Hours
Peter Brown, EV 2-1553
Arnold Flett, EV 3-5997

READY FOR OCCUPANCY
New 2-bedroom bungalow on paved street close to bus. Mahogany finish throughout. Full price $11,900. EV 5-6674.

LUXURIOUS, MODERN OCEANside home, 214 ft. secluded, sheltered frontage. Magnificent views, 4 bedrooms, triple plumbing. Owner, GR 7-3294.

150 HOUSES FOR SALE

VICTORIA REALTY LTD.
716 View St. EV 2-9145

FAIRFIELD—$13,750
EXCLUSIVE

Attractive five-room stucco bungalow in a high location. Bright, homey living room, cozy built-in dining room. Spacious modern kitchen, through hall; two large bedrooms up and one down. New oil furnace, large new carport, paved driveway, fruit trees and separate garden. Less than $200 PIT. To view this very desirable property call HARRY VINCENT, 477-2671,

Andy Stephen Looks at TV

SAVE! CUT OUT! SAVE! CUT OUT!

Say, gang, be the first in your Grey Cup party to have facts at your fingertips. CONFOUND the experts! CRITICIZE the commentators! DAZZLE your friends!

Facts—55 years ago, on Dec. 1, 1909, 20 young athletes from the University of Toronto trotted out onto Rosedale Field, defeated Toronto Parkdale 26-6, and gained the honor of being the first football team to win the Grey Cup.

Approximately 4,000 people saw the first game. Saturday, millions of sports fans across Canada, the U.S. and around the world will be able to see and hear Canada's football classic.

Stephen

The average weight per player of the Grey Cup champion University of Toronto team of 1909 was 172 pounds. The 1964 Grey Cup finalists average 215 pounds per man. (Almost as much as TV columnists.—Ed.)

The first broadcast of a Grey Cup game was done in 1928 when the Hamilton Tigers defeated the Regina Roughriders 30-0.

The last college squad to win the Cup was Queen's University. They downed Toronto Beaches in 1924 by a score of 11-3.

The first Grey Cup game in Western Canada was in 1955 at Vancouver. Edmonton beat Montreal before a record crowd of 39,491.

The Toronto Argonauts last won the Grey Cup in 1952, downing the Edmonton Eskimos 21-11. That was also the first Grey Cup game to be televised by CBC-TV.

Former halfback **Woody Strode**, one of the heroes of Calgary's 1948 Grey Cup victory went into movies after his playing days were over.

Halfback **Alex Webster** and linebacker **Dale Meinert**, who opposed each other in the mid-50s when Montreal Alouettes met Edmonton Eskimos are now in the NFL. Webster with New York Giants, Meinert with St. Louis.

Edmonton Eskimos and Toronto Argos are the only teams in the modern history of the Grey Cup to win the trophy three years in succession. Argos in 1945-46-47, while Eskimos won the title in 1954-55-56.

Tex Coulter who once was tackle with Montreal Alouettes, is now a commercial artist in Montreal.

Red O'Quinn, an offensive end who sparked Alouettes to several cup finals is now general manager of the Ottawa Rough Riders.

Dr. Tom Casey, a former star halfback with the Winnipeg Blue Bombers, is now a neuro-surgeon in Cleveland.

For radio listeners more than 8,000 miles of lines and cable will connect listeners in places as distant as Dawson City in the Yukon and Baden Soellingen, Germany.

There will also be transmissions of actuality reports of the game to Africa, Latin America, the Caribbean, the U.S. and Australasia.

Friday at 11:30 p.m., Channels 6 and 8 will replay last year's Grey Cup game between Hamilton and B.C. Lions.

Saturday, the highlights are as follows:

6:30 a.m.—Channels 2, 6 and 8—Grey Cup parade telecast live from Toronto.

8:00 a.m.—Channels 2 and 6—Royal Tournament, 1964. Channel 8—Grey Cup Special—highlights of previous games.

9:00 a.m.—Channels 2 and 6—Grey Cup Preview; Channel 8—Football Forecast.

9:30 a.m.—All channels will carry the Grey Cup game.

Sunday—11:00 a.m.—Special repeat telecast of Saturday's battle on Channel 8.

SAVE! CUT OUT! SAVE! CUT OUT!

Highlights and Listings

Children's Corner

4:00: J. P. Patches, 7; Planet Pals, 8; Mickey Mouse, 12.

4:30: Razzle Dazzle, 2, 6; Brakeman Bill, 11; Fun-O-Rama, 12.

5:00: Captain Puget, 4; Stan Boreson, 5; Superman, 7; Magilla Gorilla, 12.

5:25: Teeny the Clown, 4.

5:30: Woody Woodpecker, 5.

Sport

7:00: Channel 11: Top Star Bowling.
8:30: Channel 11: Ski Northwest.
11:20: Channel 2: Sports Final.

Headliners

7:00: Channel 4: It's a Small World. Stan Midgley describes his trip through Utah's "Canyon Country."

8:30: Channels 2, 6: Canada 98 is a special documentary taking a look at B.C.'s Fraser River.

9:30: Channels 2, 6: Festival. Performers are singer Davis Cunningham and Claire Gagnier, pianist Dale Bartlett and other entertainers.

10:30: Channels 2, 6: "Because They Are Different." This special documentary focuses on integration problems faced by Canada's Indians.

Tonight's Movies

5:30: Channel 12: "Bengazi" (1955). A gun-runner joins with two other men in an attempt to steal gold stashed away in a desert mosque. Richard Conte, Mala Powers.

7:00: Channel 7: "Stars in My Crown" (1950). A post-Civil War preacher's trials and tribulations. Joel McCrea, Dean Stockwell.

9:00: Channel 5: "The Rack" (1956). A war hero returns from Korea after years in a prison camp—and is charged with collaborating with the enemy. Paul Newman, Walter Pidgeon, Lee Marvin.

10:00: Channel 11: "Pennies From Heaven" (1936). Released from prison, a wandering hobo goes to the aid of a 10-year-old girl and her destitute grandfather. Bing Crosby, Louis Armstrong.

11:00: Channel 12: "Key Largo" (1948). An ex-army major turns up at a hotel in Key Largo during the summer heat. The occupants of the hotel included a mobster and his gang waiting for nightfall and another mob. E. G. Robinson, Humphrey Bogart, Lauren Bacall.

11:30: Channel 7: "The Human Jungle" (1954). A police captain is asked to take over the most notorious district in the city. Jan Sterling.

11:35: Channel 2: "It's a Big Country" (1951). Eight episodes show the various nationalities and types of people that go to make up America. Ethel Barrymore, Gary Cooper.

Tonight's Programs

ALL TIMES ARE LOCAL — CHANNELS RESERVE RIGHT TO MAKE LAST-MINUTE CHANGES

CBUT Vancouver Channel 2	KOMO-TV Seattle Channel 4	KING-TV Seattle Channel 5	CHEK-TV Victoria Channel 6		KIRO-TV Seattle Channel 7	CHAN-TV Vancouver Channel 8	KTNT-TV Tacoma Channel 11	KVOS-TV Bellingham Channel 12
Wendy and Me / News	Sports, Weather	Hunter-Brinkley / Early Edition	Movie: News / Farmer's Dtr.	6:00	Thaxton, News / Walter Cronkite	Movie: News / Movie	Highway Patrol / Sea Hunt	Movie / Walter Cronkite
Home Edition				6:30				
7 o'Clock Show / Nat. Business	Small World / Dizzie and Harriet	Death Valley / Virginian	Burke's Law / Burke's Law	7:00 / 7:30	Movie of Month: "Stars in"	Room One / Favorite Martian	More Bowling	Movie / Lieutenant
Red River Jam / Canada 98	Patty Duke / Shindig	Virginian / Virginian		8:00 / 8:30	Mr. Crowly / Ben Hillbillies	Virginian / Virginian	Outdoors / Ski Northwest	Lieutenant / Bev. Hillbillies
Canada 98 / Festival	Mickey / Burke's Law	Movie / Movie	Red River Jamb / Canada 98					
Festival / Spec. Indians	Burke's Law / ABC Scope	"The Rack"	Canada 98 / Festival / Spec. Can. Indian	9:00 / 9:30	Dick Van Dyke / Carla Williams	Virginian / Outer Limits	The Pioneers / News	Car 54 / Bill Dana
News: Sports / Movie	News / Les Crane Show	News / Carson	CBC News / News, Bud	10:00 / 10:30	Danny Kaye / Danny Kaye	Outer Limits / Twilight Zone	Movie / Movie	East/West Side / East/West Side
Movie / Movie	Les Crane Show / Les Crane Show	Johnny Carson / Johnny Carson	Sherman	11:00 / 11:30	News / Movie	CBC News / News, Bud	Movie / Movie	Movie / Movie
				12:00 / 12:30	Movie / Movie	Sherman	News	Movie / Movie

Early Thursday Programs

	Movie: / Movie: "Auntie"	1964 Macy's Thanksgiving	Sideshow / Sideshow	9:00 / 9:30	Football / Bears vs. Lions	Sideshow / Sideshow		Football / Bears vs. Lions
Schools / Schools	"Mame" / Price Is Right	Day Parade / Jeopardy	Schools / Schools	10:00 / 10:30	Bears vs. Lions / Bears vs. Lions	Ed Allen / Keene's Corner		Bears vs. Lions / Bears vs. Lions
Schools / Butternut	Get the Message / Missing Links	Say When / Raceway	Schools / Raceway	11:00 / 11:30	Bears vs. Lions / Bears vs. Lions	Shopping Guilde / Raceway		Bears vs. Lions / Bears vs. Lions
Beaver / Generation	Father Knows / (Part 1)	Football / Football	Noon Show / Noon Show	12:00 / 12:30	Bears vs. Lions / TV Bingo	Noon Show / Noon Show	Farm News / Romper Room	Bears vs. Lions / Movie
Movie: "On / Dangerous	Football / Football	Football / Football	Movie / Feature:	1:00 / 1:30	J. P. Patches / J. P. Patches	Movie / Feature:	Romper Room / Cartoon Carnival	A Woman's / Secret
Grounds / Cuisine	Football / Football	Football / Football	"Johnny / Eager"	2:00 / 2:30	Tell the Truth / Edge of Night	"Johnny / Eager"	Cartoon Carnival / Movie: "Pennies From	Tell the Truth / Edge of Night
World Turns / Take 30	Football / Ernie Ford	Movie: / Take 30	World Turns /	3:00 / 3:30	Secret Storm / Hack Benny	Conflict / Your Move	Heaven" / Girl Talk	Secret Storm / Jack Benny
Secret Storm / Razzle Dazzle	Day in Court / General Hospital	"Trouble Along / the Way"	Secret Storm / Razzle Dazzle	4:00 / 4:30	J. P. Patches / J. P. Patches	Planet Pals / Laurel & Hardy	Sale Storm / Popeye	Mickey Mouse / Fun-O-Rama
M. Gorilla / Music Hop	Captain Puget / Dobie Gillis	Stan Boreson / Buck Hound	TV Show / Dragnet	5:00 / 5:30	Superman / Lloyd Thaxton	Movie / Movie	Brakeman Bill / Brakeman Bill	Woody Woodpkr / Movie

CBUT Vancouver Channel 2	KOMO-TV Seattle Channel 4	KING-TV Seattle Channel 5	CHEK-TV Victoria Channel 6		KIRO-TV Seattle Channel 7	CHAN-TV Vancouver Channel 8	KTNT-TV Tacoma Channel 11	KVOS-TV Bellingham Channel 12

MAIN ITEMS ON RADIO STATIONS

AM Stations: CJVI—900, CFAX—1070, CKDA—1220; Victoria. CJOR—600, CBU—690, CKNW—980, CKWX—1130, CHQM—1320, CFUN—1410, Vancouver. KIRO—710; KOMO—1000; KING—1090, Seattle.

FM Stations: CKDA—98.5, Victoria. CKLG—99.1, CFQM—103.5; CBC—105.7, Vancouver. KLXI—95.7; KLSN—96.5, KING—98.1; KIRO—100.7, KETO—101.3, Seattle. KTNT—97.3, KLAY—106.1, Tacoma. KGFM—105.3, Edmonds.

Most stations broadcast news bulletins on the hour and on the half-hour at early morning and evening peak periods.

Major newscasts: CBU: 9 a.m., BBC news; 7 p.m., national news. CFAX, CKDA and CJVI: 8 a.m., 12:30 p.m., 6 p.m., 10 p.m. KIRO: 6 p.m. KOMO: 6 p.m., 10 p.m.

THURSDAY'S HIGHLIGHTS

8:45: CKDA: Roving Reporter.

9:05: CFAX: Two on the Aisle. Music to ease your day.

9:30: CBU: This Week's Composer is Elgar.

1:05: CFAX: Limelight for a relaxing afternoon.

1:39: CKDA: Dear Abby has solutions for intimate problems.

2:30: Trans-Canada Matinee.

3:30: CKDA: The latest gossip from Hollywood.

7:30 P.M. — CJVI

TIMES GOOD MUSIC HOUR

Special Presentation: The life performance of Showboat with the Victoria Operatic Society and featuring Nelsie Kirby, Harry Elsdon, Janet Senior and Stan Martin.

TONIGHT'S FM FEATURES

6:00: KLSN: Scores and Encores presents the Broadway Show Cabin in the Sky, Duke-Latouche. Cast of the 1964 production.

7:00: KLSN: Pop Concert Miniature features Berlioz.

7:35: CBU: Connoisseur's Choice. Baroque Choral Music.

8:00: KLSN: Evening Concert. A program of new releases by Columbia Records.

9:05: CBU: Del Mott introduces popular records.

10:00: CBU: Jacques Desbaillets introduces Montreal's top music groups.

TONIGHT'S HIGHLIGHTS

6:15: CFAX: Candlelight and Wine features music for a relaxing dinner hour.

6:30: CBU: Music in G.

7:30: CBU: Radio International.

8:00: Midweek Theatre. "The Sunday Market," by Caryl Brahms and Ned Sherrin.

8:05: CKDA: Telopinion with host Monte Roberts.

9:00: CBU: CBC Vancouver Chamber Orchestra. Conductor John Avison.

SIDE GLANCES — By Galbraith

"Miss Simpson, a $69.95 frock is not a 'get-up'!"

150 HOUSES FOR SALE

B O O BOORMAN M A N
INVESTMENT CO. LTD.
1111 Government St. EV 3-7124

S-P-A-C-I-O-U-S
REMODELLED
EXTRA LOT
An older home on which the owner has spent thousands in making it most comfy and liveable. Family accommodation includes large living room and dining room, 3 bedrooms, full basement, oil heat and extra plumbing.
FRUIT TREES, QUIET ST.
SOUTHERN EXPOSURE
ALL FOR ONLY $9,500
Phil Simpson, 383-7124 anytime

TERRIFIC BUY
$1500 DOWN, $86 MONTHLY
Attractive 3-bedroom home, like new, with large living room, dining room, kitchen, 1,300 sq. ft., on good street, fruit trees, taxes $111, not. Don't miss seeing this $10,500 fine home.
C. Warren, 383-7124 anytime

FAIRFIELD SOUTH
NEAR OAK BAY
A really cute and cosy bungalow in gleaming white stucco and black trim on a very nice, quiet street. THREE BEDROOMS (could be 4), living room has hardwood floors and fireplace, FP. the cabinet kitchen has breakfast space, good cupboards, four-piece Pembroke bath, part basement and oil heat. A FAMILY ROOM could be dining or bedroom or just fun room! And look, both a drive-in garage and a separate one on convenient LANE (so scarce in Victoria).
$2,500 will handle, balance of full PRICE $11,500
at $90 per month.
Act NOW, snug homes in this area are hard to find!
Exclusive. Phil Simpson, 383-7124 anytime

DE LUXE
OAK BAY
HOME
An individually designed home that is most attractive and very functional for modern living. Custom built home, less than a year old, recently appointed throughout. A wide hall with slate entry leads to the 25 ft. living room with fireplace and one wall of glass overlooking the secluded garden and 40 ft. sundeck. Dining room with formal fireplace, beautiful kitchen, 2½ tile bathroom and a master bedroom that is 17 ft. long with one wall of closet space! On the second level there are two more bedrooms and a second bathroom, family room 14x24 with stone fireplace, utility and storage. Attractive panelling. Rich wall to wall louvered doors are extra features. Owner will appreciate. Circumstances require an immediate sale. Now offered at far below cost at
$28,500
Eric Graham, 383-7124 anytime

UPLANDS MODERN
LUXURY
Here is a charming three-bedroom home situated on a quiet corner and commanding a lovely mountain view. The large living and dining room area with rustic fireplace make entertaining a pleasure. A spacious and unique recreation room with fireplace for your fun hours. Phone me and ask about the many extras.
$29,500
Peter Swaden, 383-7124 anytime

TOP VALUE
IN FAMILY HOME
NEAR PARK
SHOPPING
AND SCHOOLS
Close to all conveniences and located on a quiet street in the FAIRFIELD AREA. With 3 or 4 bedrooms, separate dining room, oil heat and full basement. IMMED. POSSESSION and TRY YOUR DOWN PAYMENT
FULL PRICE $14,000
CALL JOHN NEFF
EV 5-6741
ALSO
FOR TOP VALUE
IN A RETIREMENT
HOME
NEAR BUS LINE
AND SHOPPING
This immaculate, 2-bedroom, basement home with excellent oil heating system, fully landscaped and easily-maintained grounds, is truly an ideal carefree home. CLEAR TITLE PROPERTY with excellent terms available.
VALUE AT $10,000
For full particulars on any of the above properties
CALL JOHN NEFF
EV 5-6741
Northwestern Securities Ltd

BYRON PRICE
1314 Quadra
NEAR VIC HIGH
EASY TERMS
An immaculate family home with 3 good sized bedrooms, nice cosy LR with FP. A separate 15' x 16' DR. Spacious kitchen, full basement with O.O.M. heat. Drive garage. Owner transferred and must sell at this price of $10,500. Payment at $75 per month. Phone S. Wong, EV 5-2458 anytime.

FAIRFIELD
NEW
$2,000 DOWN
Close to Beacon Hill Park. All other conveniences. Large living room, finished in natural wood, valances and book cases. Bright kitchen with ash cabinets featuring built-in plates and oven. Large vanity bathroom, separate toilet. Two large bedrooms. Full basement with roughed-in plumbing. Auto. oil heat, carport. A lovely retirement home with clear title at only $13,750, $2,000 down payment, $100 per month. Other attractive terms on request.
CALL N. KRIENKE or TED MURRAY, EV 5-3458 anytime.

LARGE FAMILY
NEED ROOM
$500 DOWN
Situated near Central Junior High School. Here is an opportunity to purchase this 3-bedroom home and move right in—has been rented to steady tenants for some time and vendor has other properties to see, says—SELL. Asking only $6,500 and balance to be approx $65 a month. Exclusively listed with JESSIE McDONALD, Northwestern Securities Ltd.

WHAT A FIND
$10,500 — 900 SQ. FT.
3 BEDROOMS
Only $2,000 down and monthly payments of $85 (including taxes) make your proud owners of this fine home. This home is completely throughout. Automatic heat. Call Joyce Miller 386-7931, Colony Realty Ltd.

SATISFIED CUSTOMERS
ARE OUR BUSINESS
Yes, one satisfied customer tells another, therefore our business has increased to the extent we only have 2 more contracts available for the winter works program. Phone Barnes Construction now. Your new home can be fully financed if desired. H. Blake, EV 2-6719, 24-hour service.

7438 FAIRFIELD
OWNER TRANSFERRED
Modern 3-bed rm. home, O.O.M. heat only, handy separate garage. Full price $14,250. Terms. Owner prefers [illegible]

Build
$100 DOWN
Bonus Homes from $14,900
J. McLAREN CONSTRUCTION
386-9880

150 HOUSES FOR SALE

NORTHWESTERN
NORTHWESTERN
NORTHWESTERN
Securities of Victoria Ltd.
909 GOV'T ST.
EV 5-6741

"ROCKLAND AVE"
Gracious, modern, 3-bedrm. home on a secluded treed lot in a prestige area. This home offers many features for comfortable living. Full details and appointments to view by calling
NEVILLE HUTTON, 385-6741
Full price $27,500
WITH TERMS

DUPLEX
AND BUNGALOW
$30,000, TERMS
Situated in quiet country atmosphere (View Royal). Let the rents pay the mortgage. Would consider clear title home in exchange. Call S. SPAVEN, EV 5-6741.

CEDAR HILL
GOLF COURSE
ONLY $2000 DOWN
Excellent three-bedroom NHA home on a secluded street amid new family homes and adjacent to golf course. Only five years old and well maintained. Large kitchen with dining area. Recreation room in basement. Well landscaped garden, complete with fish pool and fruit trees. Call GEORGE HUDSON, EV 5-6741.

MAYFAIR-QUADRA
Ideal home for young family within three blocks of schools, shopping and transportation. Separate play park in same block reserved especially for small children. Three bedrooms, one very large bedroom with wash basin and French doors to patio. Fenced garden. Very well-maintained home. New O-O-M and elec hot-water heat. Living room with fireplace, dining nook and full basement. Real comfort and value for only
$21,900
For full particulars call GEORGE HUDSON, EV 5-6741

2934 SHELBOURNE
Drive by this delightful home. Attractive feed-sitting, two bedrooms and enclosed staircase to two unfinished rooms if needed. Full basement with extra rooms. O-O-M water heat. Owner transferred. Priced to sell cash, terms could be arranged at the full price of
Only $11,500
Call GEORGE CHAN at EV-5-6741 res. EV 2-9416

JUBILEE DUPLEX
1735 DENMAN ST.
Excellent investment or retirement special. 2 nice suites with fridges and electric stoves. Separate entrances, lockers, TV antenna. Full basement. O-O-M heat and carpets.
FULL PRICE ON TERMS
$11,500
Substantial discount for cash. Please do not disturb the tenants but call
AKSEL PETERSEN, EV 5-6741 anytime

INVESTMENT OR
OPPORTUNITY
Here's your chance. Duplex, 2-room and 4-room suites. New stoves, heating. Quality wiring, good roof, etc. Close to the sea. Open by offers and easy payments. Just call DORIS ADAMS, EV 5-6741, or res. EV 6-3869.

SO RIGHT!
This delightful 3-bedrm. no-step home snuggles into the landscape as if it really loved its 80-ft. sunny, green lawns. Its 2½ sunny, tiled baths, through-out, are [illegible]. Automatic oil heat keeps it cozy, radio outlets are standard, nestled with a main living room is the convenient dining area. Trees a wondering lot with $1,000 down and approx. $76 per month.
Full Price $8995
REV. McARTHUR
477-4434 or EV 5-6741

$750
CITY-ESQUIMALT
BORDER
4-rm. stucco bungalow. Large LR. W. to W. carpet, 2 sunny bdrms. Family size K. Wired for elec. range. Very smart, gracious entrance. Terms. S. SPAVEN, EV 5-6741.

ONE ACRE
WEST SAANICH
Four-room stucco bungalow. Large kitchen with range, LR with FP, two bedrooms. Only $2,000 cash. See this today.
$7975, Terms
S. SPAVEN, EV 5-6741 any time.

ESQUIMALT
3 BEDROOMS
Not new but a good sound family home with a real sized kitchen with panelled walls and dining area, both large right off the cozy living room. Full basement with concrete foundation. It's a nice family home with a park across the street for the children to play in. Why not go viewing with this home.
Price Only $9,950
on easy terms. Phone M. SMITH, EV 5-6741.

AN ISLAND PARADISE
MAYNE ISLAND
WATERFRONT
Here is an opportunity to live on this lovely island in real gracious style. 2 bedrooms, full basement with fireplace in attractive recreation room. Kitchen. Large living room with fireplace. Automatic heating throughout. Beautiful waterfront setting with a sandy beach. Also a sundeck. This is indeed a unique property. Priced at $19,500. Contact agent, JESSIE McDONALD, EV 5-6741, Northwestern Securities Ltd.

YOU'LL LIKE THIS!
An exceptional bungalow in the Glanford area consisting of 17'x14' living room with raised hearth FP, 9'x12' dining room, DREAM KITCHEN with built-ins, 2 large bedrms. and den or 3rd. bedrm. vanity bath, H.W. floors throughout, garage, carport, fenced garden, all situated on a large lot. Priced at $14,950 with low down payment. Call Mrs. Pat Fraser, 386-8271 or 477-4411, Colony Realty Ltd.

$500 CASH
guaranteed bonus for everyone that buys a home built this winter. If you need a home why not take advantage today. Tomorrow may be too late! Ph. Kasapi Construction Co. Ltd., 386-6191.

GONZALES CONTEMPORARY
Refined, quiet, bungalow, beautiful VIEW. Close to beach, schools, bus, city centre. Ideal for DOCTOR OR EXECUTIVE. $14,900. Agent, Mrs. McCandless Realty, 830 Fort. Pr. EV 3-6111, eves. EV 2-0370 or EV 4-3858.

150 HOUSES FOR SALE

P. R. BROWN & SONS
LTD.
762 Fort Street EV 5-3435

SAANICH
PENINSULA
FABULOUS VIEWS
COMFORTABLE HOME
2 ½ ACRES
Charm and seclusion are the hallmarks of this home which will appeal at once to the discriminating.
Everything about it points the way to happiness. The cozy modern kitchen with built-in oven, table-top range, the cosy breakfast nook, the panelled den, the spacious living room, the two large bedrooms, everything is just right for country living with all the amenities of the city.
The fabulous views over the Gulf Islands, the full basement, oil hot-air heating, 2 acres of pear trees, all combine to make this a unique opportunity for land investment in the fast-developing Saanich Peninsula.
$35,000
WITH EASY TERMS THAT WILL SURPRISE YOU AND INCREDIBLY LOW TAXES.
ERIC A. MACFADYEN
EV 5-3435 24-hr. service

ATTENTION!
EXECUTIVES!
NEW LISTING
Seldom are we able to offer such a prestige home on Beach Drive in Saanich Cadboro Bay. Dignified spacious custom-built home designed for luxury living. Dining room, living room and den windows all overlook the sea and mountains. Three double bedrooms, 3 full baths, and family room. Full finished basement. Bright modern kitchen with breakfast nook. Priced in keeping with quality provided. Please call Mrs. M. Warren for an appointment anytime, to suit your convenience.
385-3435 or res. 384-9705

UNIVERSITY AREA
FOUR BEDROOMS
DOUBLE PLUMBING
$16,900 WITH TERMS
Just one year old, an attractive home in a good location. Close to all schools, bus and shopping. Call Mrs. A. O'Neill
GR 7-2491 or EV 5-3435

NEW AT LANGFORD
IMMEDIATE POSSESSION
$12,900—GOOD TERMS
A brand new 2-bedrm. home situated on a good large lot of 98 x 132. 1,000 sq. ft of well-planned floor area, plus a lovely attached garage of 200 sq. ft. with workshop area. Ample storage space throughout. O-O-M heating, extra wiring, copper lines, genuine cherrywood panelling in L.R. matching wall and floor tile in bathroom, and a number of other fine features. Call J. F. Finlayson to view. 479-6941, office 385-3435.

VIEW ROYAL
BEAUTIFUL LOT
IMMACULATE HOUSE
AND THE LARGEST
WEEPING WILLOW ON
ISLAND
This home was built in 1958. It is sold and heats for $35. There are two bedrooms, living room, dining room and a large bright kitchen. The location is very desirable. I would like to show you this home.
MRS. J. THOMSON
Res. 383-9268 Bus. 385-3435

GORDON HEAD
MAJESTIC PARK
EXCLUSIVE
Ideal home for the smaller family, only 5 yrs old in immaculate condition, approx. 1,000 sq. ft. floor space, plus bedroom and carport. Large living room with fireplace, separate dining room, 2 nice bedrooms with lots of closet space. Beautiful kitchen wired for electric range. Utility room off kitchen, plumbed for washer. Oil-O-Matic heating. Very nice location. Level fenced lot, close to all facilities.
$10,800
LEN KNIGHT, EV 5-3435

FAIRFIELD
$500 DOWN
Three bedrms. up, 2 down and a large living rm. with FP, ensuite kitchen with full basement, oil heat, 2 bdrms. conversion, spa tub and impressive front portico. Situated in a little quiet Close to Cadboro Bay, convenient for buses, shops and schools.
$9700
WITH $500 DOWN, LOW TAXES AND EASY TERMS
ERIC A. MACFADYEN
EV 5-3435 24-hr. service

RETIRING?
GARDENING YOUR HOBBY?
Is a 4-rm. home on a beautiful landscaped lot suiting this requirement? Features 2 bedrms., living rm. and kitchen plus laundry room. Propane gas heating, separate 24' x 24' garage with sewer and water hook-up facilities. It will be my pleasure to show you this home.
$8500
TERMS—$1,000 DOWN AND $70 PER MONTH. CLEAR TITLE. OPEN TO CASH OFFERS.
MRS. J. THOMSON
Bus. EV 5-3435 Res. 382-9268

CLARKE & WALLACE
REALTY LTD.
820 Broughton St. EV 5-8704
Across from Eaton's Car Park

EXECUTIVE HOME
1662 St. Francis Wood
Owner moving and must sell this cottage home located in a quiet cul-de-sac in a fine neighborhood. Bright and airy, 2 bedrms., living room with feature fireplace, family-size dining room, convenient kitchen and eating area opening onto a secluded coffee deck. Four bedrooms, triple plumbing and large garage with fireplace. All this in a beautiful treed and landscaped lot with a secluded sun patio.
Price $26,500
To view, phone Mr. Clarke or Mrs. Wallace, EV 5-8704, GR 8-3427.

FAIRFIELD
$500 DOWN
Three bedrms. up, 2 down and a large living rm. with FP, ensuite kitchen with full basement, oil heat, 2 bdrms. conversion, spa tub and impressive front portico. Situated in a little quiet Close to Cadboro Bay, convenient for buses, shops and schools.
$9700
WITH $500 DOWN, LOW TAXES AND EASY TERMS
ERIC A. MACFADYEN
EV 5-3435 24-hr. service

RETIRING?
GARDENING YOUR HOBBY?
Is a 4-rm. home on a beautiful landscaped lot suiting this requirement? Features 2 bedrms., living rm. and kitchen plus laundry room. Propane gas heating, separate 24' x 24' garage with sewer and water hook-up facilities. It will be my pleasure to show you this home.
$8500
TERMS—$1,000 DOWN AND $70 PER MONTH. CLEAR TITLE. OPEN TO CASH OFFERS.
MRS. J. THOMSON
Bus. EV 5-3435 Res. 382-9268

CLARKE & WALLACE
REALTY LTD.
820 Broughton St. EV 5-8704
Across from Eaton's Car Park

EXECUTIVE HOME
1662 St. Francis Wood
Owner moving and must sell this cottage home located in a quiet cul-de-sac in a fine neighborhood. Bright and airy, 2 bedrms., living room with feature fireplace, family-size dining room, convenient kitchen and eating area opening onto a secluded coffee deck. Four bedrms., triple plumbing and large garage with fireplace. All this in a beautiful treed and landscaped lot with a secluded sun patio.
Price $26,500
To view, phone Mr. Clarke or Mrs. Wallace, EV 5-8704, GR 8-3427.

OPEN BY
APPOINTMENT IN
UPPER OAK BAY
A 3-bedroom home at 3464 Henderson Road, close to all schools, university. A safer investment and better family provision. Two bathrooms on the main floor plus roughin in the basement. Roughin rumpus room, fireplace, hardwood floors, sundeck, carport, extras. Excellent workmanship. See and compare. We give the most for your money. Price $24,850. NHA mortgage $15.35 at $99.37 per month. Balance to be arranged.
To view phone Kasapi Construction Co. Ltd., 386-6191.

OAK BAY
$31,750
If you want prestige seclusion close to the sea and a Tudor style modern home and space for 3 large bedrms. and a bath up, situated on a fully landscaped 75x120 ft. Please call Lee Forbes or Steve Aisbett, Colony Realty Ltd., EV 4-8301.

½ ACRE—4 BEDROOMS
$1,000 DOWN
Good older style 7-room home in a nice high location. Royal Oak area. Beautiful large cabinet kitchen with built-in range and oven. O-O-Matic heat. Fenced to rear. Close to bus, shopping and schools. Full price $15,900. Terms. Owner, EV 2-0370 or EV 4-3858. McCandless Realty, 830 Fort.

150 HOUSES FOR SALE

RANDALLS LTD.
737 Pandora EV 4-8109

OPEN HOUSE
1228 Bay Street
Wed., Nov. 25th
2-5 P.M.
A superior 5-room stucco bungalow built only 6 years. Full basement with rec. room, DFE garage. $2,500 down. For previews call Mr. Sudbury, eves. GR 9-1906.

2 HOMES
UNIQUE LOCATION
Overlooking Florence Lake. Back up distance. Larger home most exp. pleasing floor plan with extra large view windows, oil furnace. Smaller home requires some work for completion. Excellent opportunity for the man who can do some finishing work. Total price on terms for both $18,900.
Allan Kleeman, home EV 2-4683, office EV 4-8109.

OAKLANDS DISTRICT
Here is a neat stucco bungalow less than 10 years old. 5 rooms, two bedrooms, full cement basement, drive-in garage. Nice garden lot, all new fences on the street. Price $13,500. Terms.
Betty Buxton, eves. EV 2-5447

MAPLEWOOD
5 ROOMS
Older-type bungalow, 3 bedrooms, living room, FP, kitchen with oil range, auto. oil furnace in part bsmt., new wiring and copper plumbing. Full price $5,900. Reasonable down payment.
Mr. Ketcheson, eves. EV 5-0644

FAIRFIELD
Attractive, 4-room, stucco bungalow, living room, fireplace, hardwood floors thru hall, 2 bedrooms, cab. elec. kitchen, dining area, full basement, drive-in garage, pkg. on lot and. Close to beach. Price $11,600. Terms.
Betty Buxton, eves. EV 2-5447

MUST BE SOLD
BRENTWOOD
SEA VIEW
A really fine split-level bungalow built 1½ years. With large living room, FP, dining room, 3 bedrooms, den with FP, oak floors, Pembroke vanity bathroom, large family room with ½ bathroom. Cab. elec. kitchen with built-in range. Large lot. Double attached carport. Full price $17,900 with reasonable down payment. All offers accepted.
Call Bill Sudbury, eves. GR 9-1906.

2 HOMES
UNIQUE LOCATION
Overlooking Florence Lake. Back up distance. Larger home most exp. pleasing floor plan with extra large view windows, oil furnace. Smaller home requires some work for completion. Excellent opportunity for the man who can do some finishing work. Total price on terms for both $18,900.
Allan Kleeman, home EV 2-4683, office EV 4-8109.

OAKLANDS DISTRICT
Here is a neat stucco bungalow less than 10 years old. 5 rooms, two bedrooms, full cement basement, drive-in garage. Nice garden lot, all new fences on the street. Price $13,500. Terms.
Betty Buxton, eves. EV 2-5447

MAPLEWOOD
5 ROOMS
Older-type bungalow, 3 bedrooms, living room, FP, kitchen with oil range, auto. oil furnace in part bsmt., new wiring and copper plumbing. Full price $5,900. Reasonable down payment.
Mr. Ketcheson, eves. EV 5-0644

FAIRFIELD
Attractive, 4-room, stucco bungalow, living room, fireplace, hardwood floors thru hall, 2 bedrooms, cab. elec. kitchen, dining area, full basement, drive-in garage, pkg. on lot and. Close to beach. Price $11,600. Terms.
Betty Buxton, eves. EV 2-5447

MUST BE SOLD
BRENTWOOD
SEA VIEW
A really fine split-level bungalow built 1½ years. With large living room, FP, dining room, 3 bedrooms, den with FP, oak floors, Pembroke vanity bathroom, large family room with ½ bathroom. Cab. elec. kitchen with built-in range. Large lot. Double attached carport. Full price $17,900 with reasonable down payment. All offers accepted.
Call Bill Sudbury, eves. GR 9-1906.

ESTATE
ORDERED SOLD
178 VIEW STREET — An older home on good lot with apartment possibilities. Present offers by 12:00 noon, Nov. 30th. Asking $9,200. To view, phone
A. Kleeman
Home, EV 2-4683 Office, EV 4-8109
RANDALLS LTD. EV 4-8109

MONTREAL TRUST
1057 Fort St. 386-2111

HIGH GORGE
EXCLUSIVE
$1,200 DOWN
Owner leaving city and will sacrifice his Cuthbert three-bedroom bungalow in most convenient area. Large living room with fireplace, dining room and full basement with auto. oil heat. Monthly payments only $85 plus taxes. This is an excellent buy.
CALL JOHN WATSON
386-2111 477-3677

ESQUIMALT
FOUR BEDROOMS
Parklands Drive
Very attractive family home with approx. ¼ acre of level landscaped garden. Bright living room, large modern bright kitchen between cute breakfast dining area. Master bedroom, full basement and workshop. Full basement and workshop. Perfect safe haven for young kiddies. Only $1,000 down plus the stop and shop. Will pay the closing costs of for school. Five minutes from Garden. Only eight years old. Good terms could be arranged. Please call
MR. J. WATSON or
MRS. M. GEARING,
GR 7-3677 EV 2-0688

HOME AND INCOME
$1500 Down
Ideally situated on a privacy lot. Two bedrooms on main floor, extra large living room, dining room and kitchen. Four-piece Pembroke bath. Basement suite has a living room with fireplace, kitchen, one bedroom and four-piece bathroom. Separate entrance. Double garage. Let the suite help to make the payments.
FULL PRICE $13,250
CALL JOHN WATSON
386-2111 or 477-3677

CEDAR HILL AREA
Only $1,000 down for the excellent investment returns on corner lot. Close to bus and schools.
Please phone
STAN PERKINS
386-2111 or 477-3422

SHELBOURNE
A real buy on this lovely 4-bedroom bungalow, approx. 1,378 sq. ft. Carport. Stucco and transite. Close to bus. Low down payment of $1,700 can be arranged.
Please call
JAN PERKINS
386-2111 or 477-3422

THIS IS A
BEAUTIFUL HOME YOU
HAVE NOT INSPECTED
TERMS $70 PER MONTH
FULL PRICE
A SACRIFICE AT $14,900
THIS ULTRA-MODERN BUNGALOW has been FINISHED just three years. OWNERS MOVING to mainland. Spacious, luxurious, RUSTIC APPROACH. SPACIOUS. Three excellent sized rooms. The MASTER BEDROOM is just right for TWIN BEDS. For piece bathroom is artistically THRONED WITH VANITY. THE LIVING ROOM is cozy, attractive and comfortable with an ultra-modern open fireplace. THERMO finish. Your wardrobe is catered with this beautiful [illegible]. GRACIOUS [illegible]. THE KITCHEN is [illegible] complete and convenient. CHEERY BRIGHT SPACIOUS BREAKFA

150 HOUSES FOR SALE

C. G. HEISTERMAN & CO. LTD.

Since 1864

JUBILEE
FOUL BAY RD.
SPLIT-LEVEL

Central location, close to schools, hospital and shops. Large living room with FP, dining room and large eat-in elec kitchen on lower level; 3 BRs, 4-pce vanity bathroom on upper level; den or 4th BR, utility and large rumpus rm. in basement. Double carport and sundeck. Two years old. Attractive N.H.A. mortgage. Full price $16,900.

SEA VIEW—
SECLUSION

Situated in the Cedar Hill area on a high location with a beautiful view of the water is this lovely 3-BR home with a large LR, eat-in elec kitchen, 4-pce vanity bathroom plus utility for washer and dryer on main floor. High basement, O-O-M heating, attached carport, nicely landscaped lot makes this an attractive buy at $14,800. To view the above listings call HARRY ATKEY, res. 385-6502, or BILL RAVENHILL, res. 382-9303.

$1000 DOWN

For immediate occupancy—3-bedrm white stucco bungalow, 10 minutes to Sidney, 15 to downtown. Mahog elec kitchen, sep dinette, FC bsmt, O-O-M heat. Call Mr. HARRIS, GR 7-1198.

CORDOVA BAY
SEA VIEW

Handsome ranch siding 3-bedroom home finished on 2 levels. Main floor features "L" living and dining room with floor-to-ceiling brick mantel wall, sliding glass door to sundeck. Full ceramic tile bathroom. Lower level includes den with FP, rec room and second bath. Double carport. $21,500. Call MR. HARRIS at GR 7-1198.

FIRST AD

City duplex—$11,500.
3 bedrooms up.
3 bedrooms down.
Full basement.
10% down payment.
Only $90 per month.
Call LON CHANEY, GR 5-3128.

BLENKINSOP

20 acres—2 houses. One 4-rm home plus 7-rm, unfinished home. Good farm land with future subdivision possibilities. Price only $40,000
Call LON CHANEY at GR 5-3128

OAK BAY
519 TRANSIT RD.

Delightful Tudor bungalow. Beamed ceiling LR, separate DR, 2 BRs. Full basement. Oil hot-water heat. For appointment to view call M. BLANNIN, eves. EV 5-1193.

OAK BAY—3 BRMS.
IMMEDIATE
POSSESSION

Neat white stucco bungalow. Willows area. Large living room with FP, cab elec kitchen, dining area, 2 bedrooms and bathroom on main floor; 1 bedroom up with room for one more. Full bsmt, O-O-M heat. $12,900 with terms. Call HARRY ATKEY, res. 385-6502.

OAK BAY
COLONIAL
$26,750

Gracious colonial home with large LR across the full DR. Attractive modern kitchen with wall oven range, dining area, utility room off. 3 large bedrooms, 1½ baths. Full basement. Immediate possession. For appointment to view call M. Blannin, res. 385-1185.

1121 Blanshard Street EV 3-4161

THE ROYAL TRUST COMPANY

FAIRFIELD

Close to the city, transportation, park and shopping. Large, older-type, four-bedroom home in excellent condition inside and out. One owner. $3,000 down. Through hall, living room, guest-size dining room, large den, kitchen, 2-pce. washroom on the main floor. Four large, bright bedrooms and 3-pce. bathroom up. Full basement. Oil hot-air furnace. Two separate garages. Lot 50 x 64'.
PRICE $14,900

A. E. Coles
388-4311, Local 50
After Office Hours
382-8752

MT. DOUGLAS—VLA
SUITABLE FOR NURSERY

This completely redecorated full basement home on over half-acre of landscaped fertile ground consists of living room, 2 bedrooms, spacious kitchen, 4-piece bathroom and large sundeck. Price $11,800, with terms.

FAIRFIELD

Older home in excellent residential area. Completely redecorated. On main floor, large living room, dining room, den, spacious kitchen with dining area and separate utility room. Upstairs, three large bedrooms, sunroom and 3-pce. bathroom. Full basement. PRICE $11,500 with terms

ERIC SALM
388-4311, LOCAL 46
After Office Hours
386-1616

THE ROYAL TRUST CO.
1205 Government Street 388-4311

C. N. MONTAGUE CO. LTD.
1755 Blanshard at Fort EV 4-9018

N.H.A. 5 YEARS
$1,500 DOWN

Large living room, through hall, 3 bedrooms plus 1 professionally finished in full high basement. Space for rumpus, wired washer and dryer. Drive-in garage, sundeck, barbecue, greenhouse. Large nicely landscaped lot with trees.
$14,700

Mr. Betts EV 4-9318, EV 4-2498

CADBORO BAY HOME and
DE LUXE IN-LAW SUITE
YOURS FOR $23,900

Cathedral entrance leads to expansive living-dining combination, all luxuriously carpeted. Sliding glass doors to seaview sundeck. Sunny, functional kitchen, 3 bedrooms. The ground floor suite has separate entrance to 22' living room with fireplace, the sweetest kitchen any mother will love to stay in, separate bedroom and 2-pce. bathroom. Tiled throughout and including a family play room. Now on the market, owners moving into busy Victoria. Exclusively listed with Josee Miller 386-3251, Colony Realty Ltd.

FOR CHEAPER TAXES AND better living, see Grant & Jenkins at Langford, GR 8-1728.

150 HOUSES FOR SALE

ISLAND HOMES LTD.
2504 Douglas St. EV 6-2966

OAK BAY
$1500 DOWN
NEW N.H.A.

Get an early start on this 3-bedrm. split home being built. Full bsmt. Choice location. This will not last. Don't overlook this opportunity. Call Mr. K. MacFarlane, 386-2996, res. 384-7617.

ESQUIMALT
RETIREMENT
$8200
VACANT POSSESSION

A real buy in a modern, cute stucco bungalow. 2 bedrms, L.R. fireplace, H.W. floors, lovely kitchen, attached garage, nice garden. A real comfortable bungalow. Call Mr. K. MacFarlane, EV 6-2996 or res. EV 4-7671.

KER & STEPHENSON
LIMITED
680 Broughton Street
EV 5-3411 Day or Night
Member M.L.S.

OPEN HOUSE
OPEN HOUSE
THURS. 1:30 - 4:30 P.M.
536 DUMERESQ
BE IN POSSESSION FOR
CHRISTMAS FESTIVITIES

Three Bedrooms
Living Room
Dining Room
Large complete recreation room. Many other features.
$3,000 Down, Full Price
$16,200
EV 5-3411
Mr. Vallance. Mr. Fitzsimmons

LIVE RENT FREE
OR
WITH A LOWER DOWN PAYMENT
LIVE VERY CHEAPLY

If you have a family that needs 4 bedrooms and you want a home with character but you can't afford large payments, then here is the house for you! A separate, self-contained suite, completely furnished, in the basement of this 4-bedroom home rents for $80 per month.
FULL PRICE $15,500
Call Mrs. V. Roberts for exclusive showing. EV 2-8117 or EV 2-1988.
Newstead Realty Ltd.

SWAN LAKE
TOWN & COUNTRY

4-yr-old excellent starter or retirement no-basement home. 3 bedrms. L-shaped living-dining. Elec. cab. kitchen. Utility rm. OOM heat. Lovely high lot and such a handy location. Only $13,450 with terms. Phone Marian Price, Colony Realty Ltd., 386-3231 or 383-6123.

NEAR UNIVERSITY SCHOOL
$14,750

Excellent 2-bedroom home with nicely panelled room in basement. Secluded garden with exceptional landscaping. Attractive living room with company-sized dining room. Kitchen has plenty of cupboards, double sink and eating area. Drive-in garage. To view this truly beautiful home call Charlotte Bacon, Colony Realty, EV 6-3231.

ARBUTUS ROAD
½ ACRE

This is a modern home of quality construction offering a lg. living rm with raised hearth FP; 11x13.6 dining rm, beautiful kitchen with dbl sinks, lazy Susan cupboards and snack bar, 3 or 4 bedrms, 2 bathrms, lg. utility and play area. Well priced at $22,900. Call Mrs. Pat Fraser, 386-3231 or 477-1432. Colony Realty Ltd.

DE LUXE HOME
$2500 DOWN
IMMEDIATE POSSESSION

Attractive entrance to spacious living and dining rm., with centre fireplace. Excellently designed kitchen with breakfast area. Three bedrooms and two bathrooms. The full high bsmt. has workshop and professionally finished bedrm. or den. Double carport. All landscaping completed. Priced to sell at only $18,300.

C. H. ROLLAND REAL ESTATE
830 View EV 5-0824 or EV 4-7650

151 COUNTRY HOMES AND PROPERTIES

PRICE DAVIES AGENCIES
BRENTWOOD

This modern rancher overlooks the Saanich Inlet, and offers 34 acres of complete seclusion. Three bedrooms, double plumbing, O-O-M heating, HW floors, blacktop drive, and guest cottage. The Tappan range, refrigerator and garburetor are just of the home, and included in the full price of $40,000. Exclusive.

At Brentwood. A lovely older home, on near-two acres. Full bsmt, O-O-M heat, and many extras include all furnishings for the 3 bedrms, kitchen and living room. Price: Just $16,500 and excellent terms available.

Close to Ardmore Golf Course. Excellent building site, on 90' acre. $2,400. This is a builder's dream.

Seven ½-acre cleared lots, just south of Sidney. MUST BE SOLD, so let's have offers, please. Some are sea view.

Courtesy, always to other Realtors!
GR 4-1412 GR 5-3157 GR 4-1993
Tony Buckle Rod P. Davies

BRENTWOOD
PROPERTIES LTD.

COFFEE and SNACK bar with 2 rooms and bath, also 6-room home attached, one acre of corner property. Some equipment in shop and oil heat home. $19,000. Offers with low down payment.
Laundromat at Brentwood, doing lots of business. Well-equipped, land for expansion. $30,000 with half cash.
Large 2-bedroom home with basement. Up-to-date, brand new. Has view. Very good value at $14,900, terms.
Attractive, good sea view, 3-bedrm plus home. Built-in features, $19,000 with $3,000 down.
For these and many others see

BRENTWOOD
PROPERTIES LTD.
Cor. WEST SAANICH and VERDIER Ave.
GR 4-1141, eves., GR 5-2847, GR 4-2168
Mr. Watson and Mr. Parker

NEW VIEW EXECUTIVE

type home available for immediate possession. Overlooking Cowichan Bay, close to Marina. This superb quality, appearance and value home has approx. 2,400 sq. ft. of space on two floors above ground level. See the high standard of Lambourn craftsmanship and let us build to your own requirements.
Douglas Gage EV 4-8126

PEMBERTON, HOLMES LTD.
1002 Govt. St., Victoria, B.C.

SEAVIEW LOT

Choice one-acre seaview lot facing South at Albert Head, water and power, excellent building site and good soil.
Douglas Gage EV 4-8126
PEMBERTON, HOLMES LTD.

SIDNEY COFFEE BAR
SEATS 22

This profitable coffee shop with brand new equipment is being closed on doctor's orders as owner faces major operation. The price, being under replacement cost, is a sacrifice at $4,500. About half cash will put you in business.
475-3427 K. DROST

Sidney • Saanich Peninsula
Gulf Islands

GORDON HULME LTD.
Open Saturday
Sidney GR 5-1154

151 COUNTRY HOMES AND PROPERTIES

WHY WAIT?
PLAN AHEAD!

SERVICED ½ ACRE WATERFRONT LOTS WITH SOUTHERN EXPOSURE ON BEAUTIFUL SALT SPRING ISLAND. FULL PRICE $2,250 WITH ONLY 10% DOWN AND BY SIMPLY SOME THESE AND ALL TYPES OF PROPERTY. CONTACT MRS. ELLEN L. BENNETT, SALT SPRING LANDS LTD., PHONE 537-5515 OR 537-2078.

SALT SPRING ISLAND

4-bay cottage on pleasant 1½ acre cleared lot, 1½ mi. from Ganges. Electricity, well, garage, woodshed. Soundly built but needs a little work to make a nice summer or permanent home. Full price $3,000. Adjoining 4-acre lot available at $1,200. Call Tom Butt, 537-5667 evenings. Cain Bastedo Agencies.

152 WATERFRONT PROPERTIES

175 FEET ON SOOKE BASIN. 2 acres. Sand and gravel beach. Fine view from house with picture window, living room with fireplace, large kitchen, 2 bedrooms, 3-piece bathroom, large garage. Water service and electric power. gravel road. Asking price $13,800, terms. Offr owner, 384-7850 or 386-0432.

$1500 DOWN

$80 per month, very nice 3-bedroom modern home, 50' private lake frontage. Call Dick Ens, 384-7128 or 478-1262. Douglas Hawkes Ltd., 817 Fort Street.

2 ADJOINING 100' WATERFRONT lots, 1½ acres each on Maple Bay. $2000 each. Sound investment. Will trade for Saanich Peninsula waterfront. EV 2-9049.

153 WANTED TO BUY HOUSES

"$7000 DOWN"

My client wants a 3-BR bungalow with bsmt. Preferably with double plumbing, garage, "rumpus" room. Location preferred around Doncaster, Shelbourne, Mt. Tolmie area. Approx. $7000 down. Monthly payments about $85 to $90 per month including taxes. Price $17000 or less. Please call Roy Smith, EV 2-2137 anytime.
WESTERN HOMES LTD.

HOUSE HUNTING?

Having trouble finding the right home? Let me help you. I have the time and knowledge of the market. Without obligation on your part I offer you a sympathetic and understanding study of your problems.
Mrs. J. Thomson
EV 3-3425 or 386-4178 Ltd. Service
P. R. BROWN & SONS LTD.

OAK BAY—FAIRFIELD
—CASH!!!

I have a client who requires a spacious, older 4 or 5-bedroom home. ½ cash now and balance in the spring. $15,000 - $25,000.
BRUCE COLEGRAVE, EV 5-2481
Swinerton, Stewart Clark Ltd.

ACTION—ACTION

We have clients who have seen practically every home listed for sale and they are still looking. If you contemplate selling your home please call us immediately for fast action. Z. M. Hamilton 242-3117 or 385-0843. Newstead Realty Ltd.

WANTED—NOW
URGENTLY

A 2 or 3-bedroom, no basement *home in any good district.* My client has substantial cash available. Up to 15 yrs. old is OK and her price range is $10,500. For immediate action call E. Marshall, EV 5-9765, Fairfield Realty.

WANTED AT ONCE

Four-bedroom home in good condition, for family with children at University of Victoria and Oak Bay High School. Substantial down payment available. $14,000-$16,000 range. Wish to locate by Christmas.
P. G. JACKSON REAL ESTATE
631 Fort Street EV 2-0852

CASH UP TO
$7500!

For your home. Decisions prompt. Dozens of ex-homeowners can attest to the authenticity of this method. Call now. Mr. Heath, EV 5-8369 or office GR 9-1642. Saanich Realty Ltd.

ALL CASH TO YOU!

Our client wants a 3-bedroom full basement home between $15 - $17,000 in the Shelbourne-Hovlock area.

URGENT REQUEST!
LEACH & SPARKS, EV 3-4127

4 BEDROOMS
URGENT

I am in urgent need of a 4-bedroom, older-type home. Condition not important for my client is a married man. Phone M. SMITH, EV 5-6711, *Northwestern Securities Ltd.*

TO $9,500 CASH.

If your home is suitable for my prairie couple presently staying in a motel, call me right away. Tom Moore, EV 2-2157, eves. EV 2-2896. Western Homes Ltd.

Client anxious to buy 4 or 5-suite revenue property. Cash and trade also.
Alberta couple require modern 3-bedroom home with some view and separate accommodation for elderly lady. Cadboro Bay, Oak Bay or Fairfield up to $21,000.
also
Client requires spacious older home with some revenue. Must have large living room, separate dining room, 3 bedrooms considered, but prefer 3. Spacious duplex OK.
Please call
JAY ROGERS, 384-0531
Hagar & Swayne Ltd.

$10,000 CASH for your home in South Oak Bay. An older rambling cottage essential, no modern bungalows considered. If you wish to sell, call me now—my client is desperate!
Mrs. M. Browne, EV 5-7707 anytime.
Mears & Whyte (Oak Bay Realty)

TIME AND MONEY ARE VITAL

Selling your home QUICKLY FOR CASH will save you needless worry and expense. Call Gordon Stevenson, EV 2-8117, Newstead Realty Ltd.

NO IFS, ANDS OR BUTS. I WILL make a cash offer on your RENTABLE home regardless of condition or location. Phone my agent, Mr. Hodgson, at EV 5-8363 or EV 2-8117 TODAY FOR FAST ACTION.
Newstead Realty Ltd.

I WILL BUY YOUR 2 OR 3-BEDroom home immediately for cash, if it's suitable for rental purposes. For fast action, call my agent, Ellwood Nault, at Newstead Realty Ltd., EV 2-8117 anytime.

CASH CLIENTS

Require modern 3-bedroom, full basement home. Price range $10,000-$12,000. Mr. Korpan, EV 2-4701 res. EV 3-2392.
HARRY FOSTER LTD.

CASH BUYER FOR OLDER HOME in need of repair, call George Thornhoe, "Brown" Bros. Agencies Ltd., 1125 Blanshard St., EV 5-9731 anytime.

WANTED—2 OR 3-BEDRM HOME. Full bsmt. $12,000-$14,000. City or Oak Bay. Quick decision. All cash. C. H. Holland, Realtor, EV 5-0824 or EV 4-7650.

WANTED: FAMILY HOME. 1-storey, $500 down. Junction-Jubilee preferred. 384-1348.

154 PROPERTY FOR SALE

LOT ON SEWER. BUILDERS, see this city lot now. On Quadra near Finlayson. $2,500 cash. Allan Kleeman, office EV 4-8109, home EV 2-4603. Randalls Ltd.

LOT 32x108 ON SEWER. FRUIT trees, perennials only. 3258 Wick, low. EV 3-8278.

ACRE FOR SALE AT ROYAL OAK. GR 6-2480.

CITY LOT FOR SALE, FAIRFIELD area, 40'x140', $2,000. 384-4307.

LOVELY TREED SEWERED LOTS, close to school. EV 2-9724.

154 PROPERTY FOR SALE

Waterfront Lot
GORDON HEAD

Drive out to 4481 Shoreway Drive. One of the few remaining choice properties with its own cove and harbor. Almost ¾ acre. Asking price $13,900. Terms available. Gordon Stevenson, EV 2-8117, Newstead Realty Ltd.

$500 BONUS

Hurry for the winter works bonus. We have plans, builders and serviced lots available. INSPECT THE LOTS on MOIRIAR AVE. and ARROW ROAD, R. O. Ney, EV 4-5406, or W. McMahon at GR 7-1456. Victoria Realty Ltd.

5 ONLY good level building lots on CHAFFWELL DRIVE (Gordon Head). Take your pick at $2,700 each.
Average size 80x115.
Buy and Build Now—SAVE $500 under Winter Works Program. Archie Greene, EV 4-8126 or EV 5-0799. Pemberton, Holmes Ltd.

BEAUTIFUL BUILDING SITES IN the Gordon head area on Ansell Street (at end of Mortimer Street). Close to all schools. 5 lots left at $500 off the cost of the house and lot, being winter bonus. See us today—tomorrow you may be disappointed. Phone Kasapi Construction Ltd. 386-6191.

MAYNE ISLAND

Beautiful treed building sites, 1 acre or less. From $1,500 - $3,500. Cash or terms. For further information call JESSIE McGRATH, EV 5-6741, Northwestern Securities Ltd.

WOODHALL DRIVE — Situated at the foot of Christmas Hill (Quadra opposite Nicholson). Eight lots available ($3,500). Drive by and call Mr. Yells for particulars. EV 2-2101, or res. EV 3-5069.
HARRY FOSTER LIMITED

NEW APPROVED LOT, APPROX. 80x130 size on the corner of Rockheights and Hutchison. Last one in this prestige area. $8,250 and terms. Mr. Clover, EV 5-8008 or GR 9-1642. Saanich Realty Ltd.

ONE ONLY LEFT — TWO-THIRDS acre in Brentwood, OK for VLA, 121x375 feet, $2,400. Terms. Haines, 1166 Sluggett Rd. Phone 474-2224, Realtors please copy. Sign on lot.

CHRISTIE POINT, CORNER LOT *for sale. GR 9-5739.*

155 PROPERTY WANTED

LOTS WANTED

We sell your lot faster for cash. We design a house for your lot (*no charge*), *arrange financing* and contract including sale of lot to one of our many clients. List with us now. We have the largest business of this kind on Vancouver Island. Byron Price, EV 5-2488, 1314 Quadra St.

PROPERTY WANTED, ACREAGE or single building lots. Preferably on sewer and water.
Phone Phil Strut, eves. 386-6690 or Slegg Brothers Const. 386-2975.

WANTED BUILDING LOTS AND ACREAGE. CALL E. J. BUTLER, EV 5-4103, ANYTIME.

SAANICH SEWERED LOTS
GILMOUR CONST. GR 7-1606

WANTED, GOOD BUILDING LOT. Cash, private. EV 5-0546.

156 ACREAGE FOR SALE AND WANTED

DOUGLAS REALTY LIMITED
1710 Douglas Street EV 5-8784
(Opp. Hudson's Bay Store)

APPROX. 15 ACRES

Mostly clear, in Highland District. Large barn, 66' drilled well. Large pond. Good road frontage.
$15,000
Mrs. McKeage, EV 5-8784 anytime

3 ACRES

In Highland Dist. Vacant land.
$2,700

Mrs. McKeage, EV 5-8784 anytime
Douglas Realty Ltd.

GILT EDGED
HOLDING
INVESTMENTS
SAANICH PENINSULA

In line of development!

A. 15 acres—buildings on water service, level, cultivated, $115,000.

B. 7.3 acres approx. 750 ft. lake-front, partly treed, sloping to water. Views of mountains etc. $17,500. Terms.

Please! No phone information. See or write P. Coy, EV 5-2481, Swinerton, Stewart Clark Ltd., 608 Broughton Street.

ACREAGE
CONTRACTORS / SPECULATORS!

6 ACRES of partially cleared land. "The OCEAN VIEW". Only $10,500!
ADJOINING
2 ACRES cleared land, including unfinished house. TERRIFIC VALUE at $4,500.
See these properties today with Anne McKowan or Bonnie Savage 385-0931 382-5317
COLONY REALTY LTD.
386-3231

CHOICE LAND

Several pieces of exceptionally fine view property available on Saanich Peninsula. Suitable for subdivision or estate development. From $25,000 each. Contact A. G. Hetherington, 475-1154 or 383-5625.
Gordon Hulme Ltd., 2442 Beacon, Sidney, B.C.

ELK LAKE

1 Acre, 130-250 Creek, back of lot 5 only treed. City water on road. Full price: $3,500. Tagore, Stan Hyland, EV 4-9305, EV 3-5529.
Financial Survey Ltd.

"WANTED"

ACREAGE—Large and small, all types. With or without house. Immediate action. Call GEORGE CHAN, EV 5-6741; Res. EV 2-9416; Northwestern Securities Ltd.

Acreage Required, Saanich preferred. CASH. Phone Byron Price, 1314 Quadra, EV 5-2488.

Wanted—Acreage in *Ruby-Feltham area.* GR 7-1608, Gilmour Construction.

CASH FOR ACREAGE ADJACENT to sewer. Kasapi Const. 386-6191.

157 COMMERCIAL PROPERTIES

$1.15 SQUARE FOOT
IMAGINE!!

Where else can you buy commercial (possibly apartment) zoned land for $1.15 a square foot. Here is approximately 16,360 square feet of choice land on Eshumalt Road being offered at a greatly reduced and attractive price. A revenue home is thrown in at this price.
FULL PRICE (TERMS) $18,900
W. I. Boorman, 383-7124 anytime
BOORMAN INVESTMENT CO. LTD.

LEASE

2,500 sq. ft. available for lease, suitable for light industrial or manufacturing use. 2821 Douglas St.

In the market to buy something? Read the classified daily and save.

LAND REGISTRY ACT
Section 162

In the matter of WILLIAM FRANK CREED Certificate of Title 165844-I and Lots 3 and 8, Block 41, Shawnigan Suburban Lots, Malahat District, Plan 218-B

Proof having been filed in my office of the loss of said Certificate I HEREBY give notice of my intention at the expiration of one month from the first publication hereof to issue to *the above-named a Provisional Certificate* of Title in lieu of such Certificate.

Any person having information with reference to such lost Certificate is requested to communicate with the undersigned.

Dated at the Land Registry Office, Victoria, B.C., this 4th day of October, 1964.

J. V. DiCastri, Registrar
Victoria Land Registration District.

Hostages Lived Under Threat of Massacre

By DAVID REID

BRUSSELS (Reuters) — A Belgian engineer, shivering in tropical shorts and shirt, arrived today on the first planeload of 162 rescued Congo hostages and gave an eye-witness account of Tuesday's Stanleyville massacre.

"Stanleyville—what a nightmare!" engineer Max Debuisson said as he stepped from the plane with his wife Katie and four-year-old daughter Monica.

Debuisson said he and his family were in rebel hands for three months, subjected daily to threat of massacre and even cannibalism. They were sworn at and humiliated.

"The last three days were the worst," he said. "Before that I was able to live in my house, but then we were rounded and taken to a hotel, some 300 of us.

"Yesterday morning, just before dawn, the rebels came for us and herded us downstairs into the courtyard. We had heard airplanes overhead and prayed that this was deliverance, *but at the same time I* was terrified for Katie and little Monnie because I feared we would all be butchered.

"A colonel of the rebels said he was marching us out to the *plane to hand us over to the* Belgians.

"They marched us down the street but 50 yards later ordered us all to sit down. Then they withdrew a short way, turned round and opened up with sub-machine-guns.

"It was butchery.

"I hurled myself on top of Monnie, and Katie was by my side. I could feel my fingers trying to dig into the concrete as the bullets crashed over us. *I heard screams as people went* down.

"Then the firing stopped, and I heard one of the rebels say in his own lingo 'now we'll turn them over and finish off the ones left alive.'

"I glanced slightly up as they walked toward us and prayed for a miracle.

"To my amazement, it happened. Round the corner of the square walked a single Belgian paratrooper, sub - machine-gun *at his hip.*

"Some more followed him, and when they saw what was happening they came across the square shouting and firing from the hip. The rebels turned around and fled, some of them pitching forward as the bullets hit them.

"Then it was all over and I was holding Monnie in the dust and crying my eyes out. So was Katie."

The plane carried 76 men, 49 women and 38 children. Four were Dutch and the rest Belgian.

Among them was a blonde girl, Annie Brinkmans, 12. Other evacuees said she lost her English-born mother, her father and her 14-year-old sister in Stanleyville.

One young Belgian woman fainted as she left the aircraft. Her companions said she lost her husband and three children.

Another woman stood alone. A friend said her three-months-old baby died of machine-gun fire in its cot Tuesday morning.

A boy of 12 sat bewildered, waiting for relatives. Other survivors said his father was cut *to pieces with machetes.*

Debuisson said: "I'm never going back to The Congo." But many of the former hostages said they planned to return after rest and recuperation. "After all, it is our livelihood."

WAS FIRED UPON

Rene Bragard of Brussels was one of those fired upon in the square.

"Almost at once the paratroops appeared," he said. "The well armed rebels started running away shouting, 'the Americans. The Americans'."

Bregard said the rebels feared Americans more than Belgians and thought the paratroops were American soldiers. "They believed also that strafing planes (manned by Cuban refugee pilots) were American planes with American pilots."

Walter de Lepper, a Dutch Catholic father of the Holy Heart from Eindhoven, said rebel leader Christophe Gbenye was responsible for the death of the whites who were shot down.

"There would have been little killing if rebel leader Gbenye had not said on the radio yesterday that all whites should be killed," Father de Lepper said.

Christian de Greef, a Brussels coffee exporter, huddled under a blanket as he told how he, his wife and their three children had been confined to their *home for a month.*

"We stayed in the house when the firing started," de Greef said. "When the paratroopers came to take us to the airport, we saw about 20 bodies in the street."

'WANTED TO KILL'

De Greef said a crowd of whites had been rounded up in the street and younger rebels demanded that their officer give the command to shoot. The colonel held back.

"If you don't give the order you'll get the first bullet," the young rebels shouted." De Greef said. "Finally the colonel gave the order."

Some of the *refugees said* youths of about 10 years were carrying rifles among the rebels.

Inik Christian Marcotte, from Liege, said she was among Belgian women and children kept in a hotel while the men were taken to army camps. She said the rebels came to them every day and said, "tomorrow we *shall kill you.*"

"Non-Africans of other nationalities, who were not arrested, brought us food and supplies," the woman said. "The rebels made no effort to supply us."

Two elderly women, still in shock *24 hours after narrowly* escaping death, apparently were unaware they were safe. A Red Cross worker kept telling them, "you are in Brussels here. This is Brussels, not Stanleyville."

Revolt in Congo Backed by China

By The Associated Press

The Congo revolution, dealt a heavy blow with the fall of *its capital at Stanleyville, has* shown signs of being a Chinese project financed by Peking diplomats in African embassies.

The Communist Chinese flavor has been inescapable, but the rebellion has been a combination of Red mumbo-jumbo and primitive African incantation which often invokes magic spells.

The rebel "government" at one time claimed sway over a large area of the eastern part of The Congo, a key country of the African continent. It was set up last September in Stanleyville, capital of Orientale Province, when Christophe Gbenye *proclaimed* himself president of a people's republic—Chinese style.

Gbenye appears to be a highly volatile character whose lurid oratory often has seemed aimed at inspiring his listeners to savagery against all white men. He speaks to crowds in French, Swahili and Lingala, and often refers to himself as "Baba" — Swahili for father. He calls his soldiers Simba (lions).

Gbenye calls his forces the People's Liberation Army, which is what China calls its armed forces. The regular soldiers had seemed fairly well disciplined but *the many irregulars* often were wildly undisciplined. Sometimes rebel *authorities had to disarm them.*

CALLED 'COMRADE'

Gbenye, who uses the Communist title "comrade," is chairman of what is called the "Lumumbist Congolese National Movement," after Patrice Lumumba, the pro-Communist Congo leader murdered in 1961. He is also chairman of the "Congolese Committee for National Liberation."

Gbenye's army leader had been Gen. Nicholas Olenga. He was reported killed in fighting recently, but the rebels denied it and produced his voice on a radio broadcast.

When Gbenye set up his government in September, his aides included such men as Gaston Soumialot, director of propaganda and defence minister; Senghie Asumani, minister of interior, and Sylvain Kama, minister of finance.

Most of the Chinese support for this rebel movement was believed to have been funnelled through the new nation of Burundi, bordering The Congo on the east.

'THAT MAN WAS BRAVE'

'Stupid Accident' Killed U.S. Doctor

By DAVID REID

BRUSSELS (Reuters) — Two Belgians today told how American medical missionary Dr. Paul Carlson, under sentence of death by Congolese rebels, died by "stupid accident" in Tuesday's Stanleyville massacre.

Planter Gleb Makaroff said Dr. Carlson's *morale, in the* face of a death sentence, was "magnificent."

Engineer Max Debuisson said "he was giving medical attention to those who needed it till the last moment. He was in our group and died on that square yesterday morning.

"By God, that man was brave. He knew he was under sentence of death, but he never thought of himself for a moment, always for other people *who needed him.*

"When they opened fire Paul was not far from me and . . . when I got up he was lying with a bullet in his head.

'DIED BY ACCIDENT'

"After all their threats to him, he died by pure accident. They did not even know who they were shooting at. They just sprayed the ground and went on firing."

Makaroff, 45, said he had been in prison with Carlson, American Consul Michael Hoyt of Chicago, and other U.S. citizens *for 40 days and then was* moved with them to Hotel Victoria in Stanleyville.

"He was extremely courageous and liked by everybody," Makaroff said of Carlson.

"We were transferred to the Hotel Victoria, and together *taken out by the guards on the* morning when the paratroopers landed. We walked out with the rest of the people who were in the hotel and then hell broke loose.

"They started shooting us down like hares. I fell down on *my face and pretended I was* dead. When I looked up Dr. Carlson lay dead. His death was a stupid accident."

CARLSON
. . . thought of others

B.C. University Heads Seek National Funds

Presidents of three B.C. universities will make an appeal for national corporation money this weekend as part of the tri-university capital fund drive.

University of Victoria president Dr. Malcolm G. Taylor, already in the east on other business, will meet University of B.C. president Dr. John B. Macdonald and Simon Fraser University president Dr. Patrick McTaggart-Cowan for meetings in Toronto and Montreal.

Also on the trip will be co-chairmen Allan M. McGavin and Cyrus H. McLean, and John Ellis, major gifts chairman.

The $28 million campaign is under way in the corporate and *advance gifts areas and will go* to the public in February.

University presidents will tell executives of Toronto-based corporations and other friends of the fund of co-ordinated efforts to meet higher education needs here.

"We will be looking for new dimensions in giving support of the 29 capital projects for UBC, *University of Victoria and Simon* Fraser University," a spokesman said.

In Montreal, a second series of meetings will begin Tuesday.

DEVELOPED IN U.S.

Centennial Rose Picked By Society

An orange-coral floribunda rose developed in the United States has been chosen Canada's centennial rose.

But it will be running in competition with a hybrid tearose developed by Fred Blakeney, 963 Arundel, Saanich, a retired railwayman.

The American cluster rose, available for planting in the fall of 1965, was developed in the U.S. under the sponsorship of the Montreal Lakeshore Rotary Club.

The *centennial rose project* was the idea of Jack McIntyre of Montreal, who has a huge rose garden.

The rose was chosen over two others, and all of them are from the American company of Jackson and Parkins, said Mr. Blakeney.

CANADIAN ROSE

He said Mr. McIntyre put forward the idea of the American centennial rose to the Canadian Rose Society in Toronto, which turned him down saying it preferred a Canadian rose.

Shortly after that, the Canadian Nurserymen's Association met in Niagara Falls, Ont., and adopted Mr. Blakeney's rose, similar to ones in florist shops. The rose society also adopted this rose.

"But McIntyre took out a trade mark on the name 'centennial rose' so mine had to be called Miss Canada."

The Canadian Rose Society asked Mr. McIntyre to withdraw but he refused, said Mr. Blakeney.

Both the society and the nurserymen's association were "impressed" with his rose and stocks were being built up for distribution in 1966.

BOTH PARENTS

He described his rose as a cross between a rose Peace and a Karl Herbst and has inherited the disease-resistance of both parents.

The face of the petals are deep pink and on the reverse side are silvery cream. It is fragrant with "wonderful foliage."

The Victoria Horticultural Society will give 100 plants of Miss Canada to the Centennial Square here in 1966, he said.

The American rose was chosen after 10,000 ballots from 500 Canadian communities and votes from visitors representing 27 foreign countries were counted.

NO DETAILS

Details of the vote were not *disclosed in a wire service* report from Montreal.

The Montreal Rotary Club plans to give sale proceeds to the Canadian Fund for Mentally Retarded Children.

King to Preach

LONDON (Reuters) — American Negro leader Dr. Martin Luther King will preach at St. Paul's Cathedral Dec. 6 during a stop-over here on his way to Oslo to receive the Nobel Peace Prize.

Tribesmen on Move

NEW DELHI (Reuters) — Some 1,500 rebel Naga tribesmen in Northeast India have crossed into Burma and now are reported moving toward East Pakistan. Deputy Defence Minister D. S. Raju told India's parliament Tuesday.

59 VOLVO
544—REG. $1500
SALE . . $1345
TELMAC
NO MONEY DOWN

THE CORPORATION OF THE DISTRICT OF SAANICH

ZONING BY-LAW
NOTICE OF PUBLIC HEARING

NOTICE is hereby given that all persons who deem themselves affected by the following proposed by-laws will be afforded an opportunity to be heard before the Municipal Council on the matters contained *therein* at a Public Hearing to be held in the Council Chamber, Municipal Hall, 4512 West Saanich Road, on MONDAY, November 30, 1964, commencing at 7:30 p.m.:

(a) "Zoning By-law, 1962; Amendment By-law, 1964; No. 43" — To rezone Lot 1, Amended Lot 2, Lots 20 and 21 and Parcel A of Lots 22, 23, 24 and 25, Block 16, Section 24, Victoria District, Plan 877, *situate at the junction of the Trans-Canada and* Patricia Bay Highways, for motor-hotel use.

(b) "Zoning By-law, 1962; Amendment By-law, 1964; No. 44" — To rezone Lots 12, 13 and 14, Block 15, Section 14, Victoria District, Plan 877, situate at at the southeast corner of the Trans-Canada Highway and Wascana Street, for medium density apartment use.

(c) "Zoning By-law, 1962; Amendment By-law, 1964; No. 45" — To rezone the Remainder of Lot 14, Section 7, Victoria District, Plan 778, situate immediately south of 3377 Douglas Street, for automobile sales and service use.

(d) "Zoning By-law, 1962, Amendment By-law, 1964; No. 46" — To rezone Lot 31 and Amended Lot 32, Sections 49 and 64, Victoria District, Plan 180, situate at the northwest corner of McKenzie Avenue and Nelthorpe Street, for church and *school use and associated activities.*

(e) "Zoning By-law, 1962, Amendment By-law, 1964; No. 47" — To rezone Lot 1, Section 44, Victoria District, Plan 6126, situate at the southeast corners of Haro and Sinclair Roads, to permit an existing building to be used as a second dwelling *on the same parcel of land.*

A copy of the proposed by-laws may be inspected at the Municipal Hall, 4512 West Saanich Road, between the hours of nine o'clock a.m. and five o'clock p.m. on any weekday except Saturdays or Statutory holidays.

"G. HAYWARD"
Municipal Clerk.

ISLAND DIGEST

All Saints To Swing Sunday

SHAWNIGAN LAKE—Syncopating Rhythm will be the theme of morning communion at All Saints' Church here Sunday morning.

Shawnigan is to be the first Canadian congregation to hear the 20th century folk mass composed by the Rev. Geoffrey Beaumont, an English parish priest.

It is the communion service set to beguine rhythms and reminiscent of Negro spirituals. The recurring theme is the well-known music of the Dambusters' March.

Rev. Eric Scott will celebrate the communion and act as cantor with the choir of mixed young voices.

NOT JAZZ

He said the idea was to fit the service into a musical idiom familiar to young people. The work has lots of syncopation but Mr. Scott says it is wrong to tag the title "jazz" to it.

Mr. Scott says: "Musically it is not of high calibre but it is very singable." I wouldn't do it if I felt it was going to be in the slightest way irreverent.

"I'm sure the older members of the congregation will like it once they get over the unfamiliarity of the music."

Shotgun Unions 'Seldom Work'

NANAIMO—Dr. J. R. Howey says, "shotgun" marriages are wrong—they force teen-age girls to marry boys who they wouldn't even date at the age of 20.

Dr. Howey, head of the department of gynecology and obstetries at Nanaimo Regional General Hospital, was addressing the Brechin Parent-Teacher Association Monday night. He told his somewhat shocked audience:

"These teen-age girls will sleep wth someone they would never consider marrying as a 20-year-old. No wonder these forced marriages break up."

He said in his practice several years ago he advised seven girls not to marry boys because of pregnancy, but all married anyway. Seventy per cent of these marriages broke up and all had two or three children at the time of the breakup.

Constant heterosexual proximity was blamed by the doctor for much of the promiscuity problem and he suggested studies should be made on the effect of separating boys and girls in the school system.

Suggesting this would cut down on proximity, Dr. Howey added:

"I am dead against these 'teen-town dances.' They may be dancing inside the hall, but they aren't dancing outside."

To emphasize the effect of proximity, Dr. Howey told the women in the audience to "put yourself on a desert island with any man under 50 for four years, without expectation of rescue."

"If you can't see yourself becoming promiscuous in that time, you'd better see a doctor as soon as you are rescued because there is something wrong with you."

50% NON-VIRGIN

Dr. Howe said it was his opinion that the virgin and non-virgin rate among the 19-year-old girls now is split 50-50. Girls who practised sexual intercourse and those who did not travelled in separate groups, he said.

"If a girl does, her friends do. If she doesn't I find her friends don't either."

But he said the attitudes toward sex of many teen-age girls are healthier than in many women 30 years of age and over.

"They are very frank," he said. "There is no great spasm when they talk about it; there is no shock if you ask them whether they are virgins or not."

And he felt that parents tend to push their children too quickly through childhood: "Adults get a phenomenal pleasure out of seeing a seven-year-old with a 'girlfriend' or 'boyfriend'."

Knitter Dies

DUNCAN — Amelia Delphinia Charlie, whose hand-knit Cowichan Indian sweaters were worn by Harry Truman, Bing Crosby and Louis St. Laurent, died here Monday at 66.

Mrs. Charlie knitted sweaters from the time she was a child until a week before her death. Funeral services will be held Friday.

'Make Helmets Mandatory'

PORT ALBERNI (CP) — City council is asking for a change in Motor Vehicle Act regulations to make crash helmets mandatory for all motorcyclists. Mayor Les Hammer said council is alarmed at the number of injuries among motorcyclists.

Hunting from wheelchair, Paul nailed his buck.

Chilcotin Buck Falls To Wheelchair Hunter

By DON DINGWALL

You've got to be a dedicated hunter to sit out on a Chilcotin headland for six hours in temperatures of five above. If you're paralyzed from the waist down and confined to a wheelchair you've got to have guts too.

Paul Roberge has guts. His hunting reward last week was a really heavyweight buck—all of 250 lbs. It was Paul's second trip into the Chilcotin, his first deer.

The 30-year-old Duncan watchmaker was proud of his kill, a majestic four pointer. Re-telling the story, Paul said it was the last day of the trip and he was feeling pretty discouraged and "cheesed off." He had gone on the trip with his employer, Clayton Wright, and Clayton, Jr.

He said: "They put me on this headland. We had risen at 4:30 and it was closer to 10:30 when they scared this male and female out. My pocket warmers weren't working and I was freezing but I turned the wheelchair around. I had the telescope on my 30.06 semi-automatic Remington and just one shot did it. I was sure glad I didn't have to pick it up!"

Paul a Perfectionist With a Rifle

Paul Roberge is an amazing young man, a perfectionist.

For example, when his boss invited him along on a hunting trip last year Paul borrowed a rifle. His experience with it was that the concussion just about lifted him and his wheelchair off the ground. This summer he invested in a new rifle and spent long hours practising with it.

Recalling his teenage years and shooting moose, Paul finds a greater thrill in hunting deer. He says: "They don't just stand there like moose, and you have to wait, be patient and make no noise."

Paul has been in his wheelchair since 1958. Previously he spent a year in hospital after an accident in which a tractor fell on him and broke three vertebrae.

Ham Operator and a Columnist Too

Paul and his wife, Martha, and their son, Timmy, live on Jaynes Road which besides being home is also where Paul operates his ham radio station. An ex-RCAF radio officer, he indulges his hobby in a big way, even to writing a column about it in the weekly paper.

Paul's other interests include making home-made wine, and woodwork.

Paul has everything arranged. There was 250 lbs. of deer hung in his garage and home came his father—a professional chef-cum-cook. Venison anyone?

Juvenile Crimes Require Court to Work Overtime

NANAIMO—Magistrate Lionel Beevor-Potts held what he termed an "emergency" session of juvenile court Tuesday night.

The magistrate said he decided to hold his first night court because "We have to get this cleared up somehow . . . we can't keep these boys locked up indefinitely."

When the normal day court was wound up four juveniles had still to appear on car theft charges. They had been in custody since Sunday and Monday.

A 17-year-old who pleaded guilty to two charges was sent to Brannen Lake and placed on two years' probation. A 15-year-old who admitted to two counts was also sentenced to the industrial school.

A 16-year-old who pleaded guilty to five charges will appear in adult court for a further hearing and a 15-year-old who pleaded guilty to one charge and not guilty to another was remanded to Dec. 29 on a 6 p.m.-8 a.m. curfew.

Nurse Lack Cuts Beds In Albernis

PORT ALBERNI (CP) — West Coast General Hospital will close 20 beds of its 111-bed capacity here Wednesday due to shortage of nursing staff.

Hospital officials said only the most essential and emergency cases will be admitted until such time as nursing staff is available to put the beds back into service.

Meanwhile, Alberni and District Labour Council has suggested heavier municipal taxation to support an ambulance service for the Alberni Valley.

The suggestion came after the sole ambulance operator announced he will cease service after Dec. 1 due to financial losses.

The labor council said an increase of three-quarters of a mill would permit the city to run its own ambulance, staffed by four members of the fire department.

As an alternative, the labor council said an ambulance service tax of $3.50 could be levied on wage earners and businessmen.

Unusual Accident Blamed for Death

Father of two, Marshall David Coleman, 44, of Cowichan Bay, died as a result of an "unusual accident."

A Victoria coroner's jury heard Monday how a locking pin pierced his skull just above the right eye.

The accident occurred while crew was unloading a logging truck at Cowichan Bay, Nov. 14

A jammed pin was struck with a sledge hammer by another workman. It flew off a cable, hitting Mr. Coleman, who died 11 hours later.

The jury decided no negligence was involved.

He leaves a wife, Joyce.

DEEP-SEA SHIPS IN PORT

(Morning positions. Cargo is lumber unless otherwise stated.)

Victoria—Lynton, U.K.; Gisna, wheat, China; Mango, U.K.

Esquimalt — Clearton, repairs, Europe.

Chemainus—Elli, U.K.

Crofton—Sierra, pulp, U.S.

Marmac — Maijo Maru, Japan; Salvada, U.K.

Nanaimo — Simandou; Hercules, U.K.; Stefanos P.

Alberni—Mary, U.K.; Angeline, U.S.; Harpalyce, U.K.; Powell River, U.S.; Waardrecht, Australia.

Tahsis — Lantrisant, South Africa; Aghia Sophia, U.K.; Klaus Schoke, U.K.; Keneral Lim.

OCEAN MAILS

(Closing dates at Vancouver)

Nov. 26—Tide Crest, Japan.

Nov. 29—Saracen, New Zealand.

Nov. 30 — India Mail, Hong Kong and Malaya.

Dec. 2 — Orsova, Fiji, Australia and New Zealand.

Big Eel for Aquarium

VANCOUVER (CP) — Vancouver's public aquarium has been presented with a six-foot-long Moray eel, the largest in its history. The big eel was sent by air from New York, via Toronto, the gift of former assistant curator Don Wilkie. During the flight the eel was kept in a specially insulated plastic bag placed inside a temperature-controlled tank.

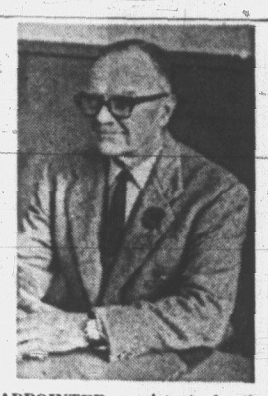

APPOINTED magistrate for the Gulf Islands recently is Lt. Col. M. F. Peiler OBE of Salt Spring Inland. He will preside over juvenile and small debts courts. He came here from Eastern Canada two years ago.

Council Supports Legal Lotteries

ALBERNI—Council has given informal support to the drive for legal lotteries in Canada.

Councillors gave support to the idea in considering a questionnaire on the subject from Georges Valade, member of parliament for Montreal - Ste. Marie.

However, in filling out the questionnaire council decided education or hospitals shouldn't be financed exclusively from proceeds of such lotteries.

Hunting Death Ruled Accidental by Jury

DUNCAN—A man who shot and killed his friend in a hunting accident told a coroner's jury Tuesday: "I just hunt on occasions. I never had much luck . . .

"You hear so many stories of men being shot.

"I have had many deer in my sights but subsequently think it might be another hunter.

"I think I have only shot once at a deer."

Gerrit Mol, 32, of 5307 Fairhome, West Saanich, was giving evidence here into the death on Nov. 15 of Jean James Peakman, of 1170 Palmer Avenue, Saanich.

The jury returned a verdict of accidental death.

TARGET PRACTICE

Mol said he and Peakman had been hunting without success that day and decided to do some practice shooting at a tin can.

Walking back to the firing line, Peakman was about five feet in front when Mol's 30.30 Winchester rifle went off.

Dr. Joseph Pawlowski said a post mortem revealed a bullet entered Peakman through the small of the back.

Death would have followed "in a very few minutes" because of total circulatory collapse.

Peakman's spine was shattered and his abdominal aorta severed.

Mol said he couldn't remember how he was carrying his gun at the time but usually in the bush he held it cradled in his left arm.

A jury member asked him: "Why was your gun cocked at this time?"

Mol said he couldn't remember but it might have been he had been trying to put the safety on it.

TWO IMPORTANT MAYNARD AUCTIONS

Thursday—10 a.m. and 7:30 p.m.

Featuring

FURNITURE and APPLIANCES

From

3 IMPORTANT CONSIGNMENTS

(1) On instructions from the Oak Bay Beach Hotel we will sell ANTIQUE and TRADITIONAL FURNITURE which has been removed from the old lodge, including assortment of Occasional Chairs and Settees, Victorian Mahogany Writing Desk, several good, comfortable Chesterfield Suites, Chaise Lounge, etc.

(2) Maynards have been appointed to sell

Over $4,000.00 Worth of NEW APPLIANCES, BUILT-INS, WALL OVENS, SURFACE UNITS

'63 De Luxe Stainless Steel Tappan Wall Oven and Surface Unit—Cost over $500.
4 Brand New, Colored Surface Units
3 Brand New Built-in Wall Ovens
2 Stainless Steel, Fully Automatic Ranges
2 Brand New 30" Electric Ranges—Cost $415 each
New Moffat Automatic Clothes Dryer
2 Electric Hot Water Heaters
Ling Tenco Automatic Dishwasher—Cost $400
Expensive Kitchen Cupboards

(3) On instructions from Manzer, Wootton, Patterson & Macdonald, we will sell from the estate of the late Jamesina Goldie Hendrie—

Complete Household Furniture

Including

Marconi 23" TV Set, 6 months old; Coffee End Tables, Table Lamps, Walnut Writing Desk, interesting Pictures, 9-pce. Oak Dining Room Suite, Cogswell Rocker, Planter, Walnut Library Table.

OTHER FURNITURE

3 Good Piano Organs - China - Glass
2 Tape Recorders—RCA and Arken
Several Good Carpets - Chaise Lounge

Electronic Test Equipment

From Retiring Technician

Sylvania 5" Oscilloscope, Resistance Capacity Tester, Signal Generator, Knight Tube Tester, Brand New Tube Voltmeter, 50,000-volt w/High Tension Probes, Old Model Radio Analyzer.

3 CARS, 1 BOAT and 2 MOTOR SCOOTERS

62 MERCURY—6-cylinder, standard, clean.
1955 FORD Sedan—W/T Bird motor, unreserved.
1952 FORD Sedan—Unreserved.
16' Clinker-built Boat w/5-h.p. Briggs motor.
60 Manurhin Motor Scooter.
62 Harley Davidson Motor Scooter, only 750 miles.

MAYNARDS AUCTIONEERS

BONDED SINCE 1902

733 Johnson St., Victoria, B.C. 388-5191

(Also in Vancouver and Toronto)

GO FALCON '65

Here's a spirited performer with new power and economy. New power with the Mustang 200-h.p. Challenger 289 cu. in. V8. Fuel economy up 15% with the standard 120-h.p. six with automatic transmission (3 speed, by the way). New interiors, new styling accents make you wonder if you're even driving a compact. Only your pocket book knows!

Falcons from $2570

FALCON FUTURA 2-DOOR SEDAN

The value leader for '65! Hardtops, Sedans, Wagons—Ready to go!

TRADE NOW—Take advantage of our shortage of used cars. Make a guaranteed unbeatable deal at

OLSON-FORD

"Where Your Buy Is Backed by SERVICE

YATES AT COOK EV4-1144

When you hear a man order Captain Morgan BLACK LABEL RUM you know you're in the presence of a man who really knows his rum

Better because it's blended from the world's largest stocks of fine aged rums.

Captain Morgan Rum Distillers Limited • SUPPLIERS TO THE ROYAL CANADIAN NAVY

This advertisement is not published or displayed by the Liquor Control Board or by the Government of British Columbia

JFK SHOOTING

'Secret Service Reacted Slowly'

WASHINGTON (AP) — Amazement at what he called the slow response of secret service agents when the assassin's bullets rang out in Dallas was expressed to the Warren commission by Senator Ralph W. Yarborough (Dem.-Tex.).

He indicated they didn't act as fast as trained infantrymen or Marines would have done.

Yarborough was two cars behind the president's limousine when Kennedy was assassinated Nov. 22, 1963. The car in between was a specially equipped one carrying eight secret service agents.

Yarborough's views are detailed in one of the volumes of evidence which the presidential commission gathered in preparing its report of Sept. 27.

Yarborough told of hearing the shots and continued:

"After the shooting, one of the secret service men sitting down in the car in front of us pulled out an automatic rifle or weapon and looked backward. However, all of the secret service men seemed to me to respond very slowly, with no more than a puzzled look.

"Knowing something of the training that combat infantrymen and Marines receive, I am amazed at the lack of instantaneous response by the secret service, when the rifle fire began."

The presidential investigating commission, headed by Chief Justice Earl Warren, said of the secret service: "There is no evidence that these men failed to make any action in Dallas within their power that would have averted the tragedy."

The commission had available to it other testimony beside Yarborough's, including testimony that some agents stayed up late the previous night and drank moderately.

But the commission report also said that "the instantaneous and heroic response to the assassination of some of the agents concerned was in the finest tradition of government service."

MAYOR HAWRELAK
. . . bells were ringing

Hawrelak Under New Fire

EDMONTON (CP) — In a noisy two-hour debate, interrupted when someone accidentally set off an emergency alarm, city council Monday night rejected a suggestion by Alderman Ed Leger that it investigate land dealings in the Beverly district by Mayor William Hawrelak.

The alarm brought four policemen to council chambers.

The disruption occurred during study of plans to allow residential development of 400 lots. About 150 of the lots are owned by Sun-Alta Builders Limited, a company in which the mayor has a financial interest.

Alderman Leger said the mayor did not make this financial interest known when negotiations were launched a year ago for an exchange of the land involving the city and Chrysler Corporation.

Alderman Leger proposed the investigation. "I don't make this motion lightly. And I don't do it for personal reasons. But considering the history of this, council would be well advised to thoroughly study it. If nothing is wrong I will be the first to apologize, but I think council would find out some interesting things."

It was Alderman Leger who prompted a 1959 royal commission study of land transactions which led to Mr. Hawrelak's resignation. He was returned to the mayor's office in 1963 and won re-election for a two-year term last month.

Mayor Hawrelak said he made his interest known several times and produced a letter which he sent to council more than a year ago stating his interest in the company.

57 TRIUMPH
Station Wagon
REG. $600. SALE $395
TELMAC
NO MONEY DOWN

EATON'S Birthday SALE

Top Gift Value!

Merino Wool Blankets

Soft, fluffy blankets woven in England from fine Australian Merino wool in double bed size (70"x90") and finished with attractive rayon satin bound ends. Each one is packed in polyethylene and moth-proofed for your added protection. Choose now for the most welcome gift yet—colour choice includes rose, blue, sandalwood, green, yellow and white.

2nd Day Feature, each 16.33

Phone EATON'S, 382-7141—Ask for the "ORDER LINE"

Use Your EATON Account with NO DOWN PAYMENT

Convenient Terms Available

The Ultimate in Comfort!

Swivel No-Sag Rockers

A great idea for real relaxation . . . and a wonderful Christmas gift-idea, this comfort-inviting swivel chair features reversible airfoam cushion and foam tufted back. In decorator colours of opal, gold-tone, russet or Naugahyde.

2nd Day Feature:

Rockers, each 119.99

Ottomans, each 16.99

Phone EATON'S, 382-7141—Ask for "Furniture"

Occasional Tables
Danish Modern Styled

Handsome additions to the modern home . . . Danish modern tables in walnut finish. No-Mar arborite tops and round tapered legs.

2nd Day Feature:

Step Tables, 16"x28", each 19.99

Double Decker Coffee Tables, each 34.99

Coffee Tables, 18"x42", each 17.99

Phone EATON'S, 382-7141—Ask for "Furniture"

"Sharp" AM-FM Mantel Radio

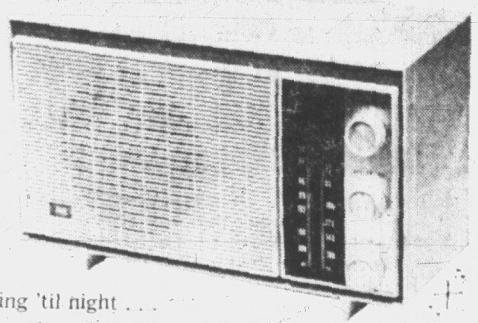

Your companion from morning 'til night . . . a "Sharp" AM-FM mantel radio, with an easy-to-see dial, front tuning dials, and automatic frequency control. It's a great Christmas gift! **2nd Day Feature,** each 39.95

Save on VIKING 23" Television Sets

Now . . . specially priced for your Christmas savings . . . a luxurious 23" Italian provincial styled television set to grace your home and give you hours of enjoyment! Features include "Interceptor" transformer powered and transistorized I.F. chassis, one 7"x5" and one 4" speaker. Walnut, mahogany, Swedish walnut and brown mahogany veneers. (Model TCE699T).

2nd Day Feature, each 319.95

Phone EATON'S, 382-7141—Ask for the Music Centre

Cushion Sets
Give Great Harmony!

Picture a set of these luxurious, satin-covered cushions in your living room or den—they're one foot square and stack smartly on the floor or double as comfortable couch or chaise cushions! Choose brown, green, red, or gold-tone.

2nd Day Feature, set of 3 (assorted colours) 4.99

Phone EATON'S, 382-7141—Ask for the "ORDER LINE"

Decorate Brightly with a Hassock!

So comfortable and colourful . . . every family needs a hassock for their versatile decorating ability and all-round comfort, too! These are kidney shaped with a durable vinyl cover. The hardwood legs are brass-tipped.

2nd Day Feature, each 8.99

Phone EATON'S, 382-7141—Ask for the "ORDER LINE"

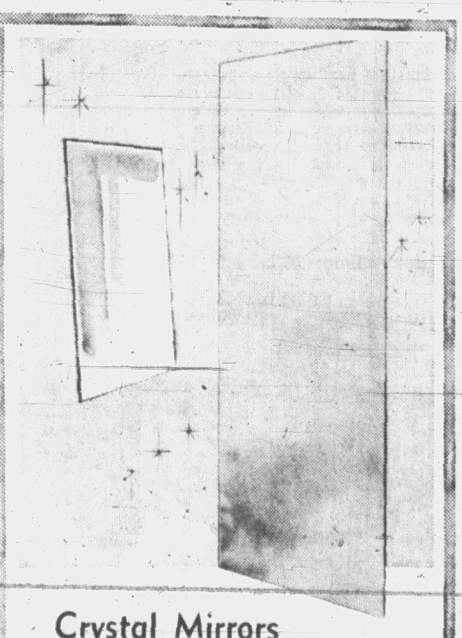

Crystal Mirrors

For those last-minute checks before you go out—you need a handy mirror that lets you know at a glance how you look! Finished with a plain furniture edge, mirror is 28"x50" and comes complete with four plastic clips for secure fastening.

2nd Day Feature, each 13.99

Phone EATON'S, 382-7141—Ask for the "ORDER LINE"

Decorative Light Fixture

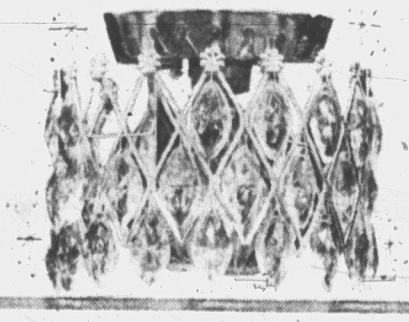

Most attractive for halls or dining rooms, this one-light fixture is crystal designed and features a perforated shroud with glittering imported crystals. Fits close to the ceiling.

2nd Day Feature, each 27.95

Phone EATON'S, 382-7141—Ask for the "ORDER LINE"

EATON'S Birthday SALE

Time to Visit the Enchanting World of EATON'S TOYLAND

Bright, busy, happy Toyland . . . brimming with exciting newly-arrived toys. Come down today with the children and help Santa get an early start on Christmas gift selections. Use your EATON Account with NO DOWN PAYMENT!

Sidewalk Convertible Bike

His or her first bike will be a cherished possession . . . give one of these sturdy bikes that convert easily for use by boy or girl. Top bar changes position. Enamelled fenders and tubular steel frame. Chromium-plated adjustable handlebars with plastic grips . . . Metal framed, adjustable saddle - chain guard. 14-inch spoked wheels with 1 - inch rubber tires.

2nd Day Feature, each 19.99

Stabilizers with Wheels Special, pair 1.98

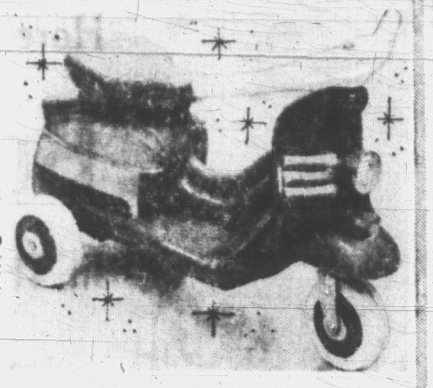

"Ride 'Em" Scooter

A toy to utterly please a 2 to 4 year-old tot . . . it steers and is safe and steady for hours of rides. Made of durable blown plastic in red, white and silver-colour.

2nd Day Feature, each 3.99

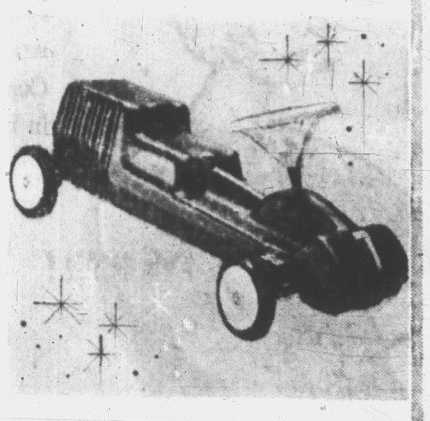

Scat Car

For sure, comfortable racing fun . . . safely constructed scat car features back rest, foot mounts and crash bumper. Of sturdy "Polyethylene" with all-steel front end.

2nd Day Feature, each 6.77

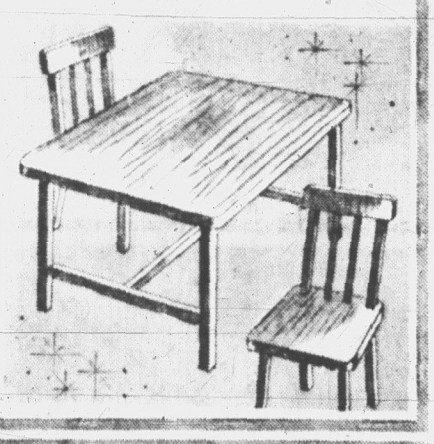

Table and Chair Set

For years of constructive play . . . sturdy wooden construction, smoothly finished. Table top, 17"x 21", is 18" high. Complete with two matching chairs.

2nd Day Feature, set 6.99

Phone EATON'S 382-7141—Ask for the "Order Line"

DOWNSTAIRS BUDGET STORE

Many, many gift ideas for home and family — all specially priced!

Warmth and Style in All-Wool Sport Jackets

A practical gift idea for the men in your family. Popular three-button style with patch pockets. Choice of colours in check or over-check patterns. Regular models in sizes 35 to 42. **2nd Day Feature,** each 13.99

Young Men's Sweaters

Soft, thick Shetland wool and mohair yarns in these snug sweaters with round neck, long sleeves and button closing. Good colour range. Sizes small, medium and large. **Special,** each 7.99

Men's Cotton Polo Shirt

Long-sleeve style with three-button neck closing and two buttons on sleeves. Cord-O-Knits, ivy stripes and waffle knits in popular shades. Small, medium and large. **Special,** each 3.59

2 for 7.00

Boys' Cotton Gabardine Pants

Regular style with no cuffs and slim leg. Olive or black in sizes 8 to 16. **Special,** pair 3.59

Boys' Cotton Pants

Half boxer and button waist styles with slim leg and no cuff. Green, grey or black in sizes 6 to 12. **Special,** pair 2.79

Boys' Nylon Ski Jackets

Weather-resistant jackets in hip-length style with hidden hood under collar. Blue or red in sizes 8 to 14. **Special,** each 6.49

Slipper Socks

Wool socks with plastic soles . . . Assorted colours and patterns.

Children's sizes 5½ to 6½. **Special,** pair **79c**
Girls', Boys' sizes 7 to 9. **Special,** pair **98c**
Women's sizes S.M.L. **Special,** pair **1.29**
Men's sizes S.M.L. **Special,** pair **1.39**

Women's Slipperettes

Plastic slipperettes in assorted styles and colours. S, M, L and XL. **Special,** pair 79c

Boys' Corduroy Pants

Heavyweight pinwale cotton corduroy in half boxer style with two front pockets. Navy, grey or brown in sizes 3 to 6x. **Special,** pair 1.77

Boys' Campus Coats

Melton cloth coats with snap button closing, knitted cuffs and quilted lining. Grey strip trim on arm. Sizes 3 to 6x. **Special,** each 5.49

Women's Cardigans

Fully fashioned Orlon cardigans in black, white, brown, pink, turquoise, beige, blue and red. Sizes 34 to 40. **Special,** each 3.99

Women's Lined Nylon Boots

Lightweight, water-repeleht boots with fur cuff, zipper closing. Black or brown in sizes 5 to 10. **Special,** pair 6.49

Pillow Cases

Finely woven from good quality cotton and finished with neat hems. Size 42"x36". **Special,** pair 1.00

Electric Blankets

Twin and double size blankets in viscose and nylon blend . . . made by Esmond. Automatic controls. Slight imperfections in fabric only. Beige, green or rose. **Special,** each 11.88

Comforters

Paisley print covers in red or yellow on these thick, lightweight quilts. Size 66"x72". **Special,** each 3.99

Phone EATON'S 382-7141—Ask for the "Order Line"

Men's Reject Shoes

Beautifully crafted, fine leather shoes with only slight flaws. Slip-on or tie styles in brown or black. Sizes 6 to 12 in the lot. **Special,** pair 5.99

7 o'Clock Specials

On Sale from 7 to 8 p.m. Thursday (If Quantities Last) Please, No Phone or Mail Orders

7.00 P.M. SPECIAL

Boiling Fowl—Grade A Fresh

Limit of two to a customer. For savory fricassee dishes . . . for delicious stews. Each averages 3 lbs. **7 o'Clock Special,** lb. 19c

EATON'S—Food Departments, Lower Main Floor

7.00 P.M. SPECIAL

Lemon Meringue Pie

Light, tangy, delicious! Fresh-baked pies for easy-to-serve desserts. **7 o'Clock Special,** each 45c

EATON'S—Hostess Shop, Main Floor

7.00 P.M. SPECIAL

Reg. 7.95—5 Record Sets

Masters of modern music! Ames Bros., Marty Gold, Melachrino, Glenn Miller Sound and Three Suns. **7 o'Clock Special,** set 2.98

EATON'S—Music Centre, Main Floor, Home Furnishings Building

7.00 P.M. SPECIAL

Reg. 5.00 to 6.00 Men's Sport Shirts

Trimly tailored, long-sleeved shirts in assorted fabrics. Broken size and colour range. **7 o'Clock Special,** each 2.00

EATON'S—Men's Furnishings, Main Floor

7.00 P.M. SPECIAL

Men's Reject Shoes

Better quality shoes with slight imperfections. Slip-on or tie styles in broken sizes and colours. **7 o'Clock Special,** pair 2.99

EATON'S—Downstairs Budget Store

7.00 P.M. SPECIAL

Doll Prams

Has 22"x12" body and 6" wheels. Made with four coil springs, chrome handles, mudguards and apron. Choice of three colours. **7 o'Clock Special,** each 9.99

EATON'S—Toyland, Lower Main Floor

7.00 P.M. SPECIAL

Christmas Cards

51 assorted greeting cards in box — both plain or glitter designs, all with envelopes. **7 o'Clock Special,** box 79c

EATON'S—Red Basket Shop, Main Floor, Home Furnishings Building

7.00 P.M. SPECIAL

Furnace Filters—Reg. 89c

"Fiberglas" furnace filters in popular sizes: 20"x25"x1"; 16"x25"x1"; 20"x20"x 1" or 16"x20"x1". **7 o'Clock Special,** each 45c

EATON'S—Hardware, Lower Main Floor

7.00 P.M. SPECIAL

Reg. 6.99 "Fit All" Dresses

"Marjorie Hamilton" cottons in sleeveless or short-sleeve styles with elasticized waist. Gay florals or muted prints . . . Sizes small, medium or large. Limit of two per customer. **7 o'Clock Special,** each 3.99

EATON'S—Dresses, Floor of Fashion

7.00 P.M. SPECIAL

Flashbulbs

Save on your Christmas camera needs! M2 flashbulbs or M2B flashbulbs in packages of 12. **7 o'Clock Special,** pkg. 1.10 and 1.38

EATON'S—Cameras, Main Floor

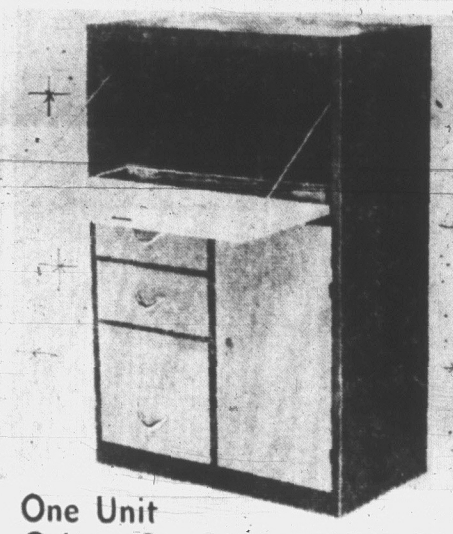

One Unit Colour Co-ordinated Office

Heavy-gauge steel all-welded construction. Has typewriter compartment and typewriter shelf braced door, storage compartment, two utility drawers, paper shelves and cylinder lock and key. Over-all size 42"x29"x17". Choice of two-tone grey or tan with beige. **2nd Day Feature,** each 56.95

Co-ordinated Combination Unit

Large storage compartment accommodates books, cheques, legal or personal papers, etc. Complete with sturdy cylinder lock and key, filing drawer for papers. Over-all size 30"x15"x17". Two-tone grey or tan with beige. **2nd Day Feature,** each 21.95

Fireproof Vault Box

Double steel walls lined with treated asbestos. Nickel-plated cylinder lock with two keys. Special gasket on lid to seal out heat! Size about 9½" by 14" by 4". **2nd Day Special,** each 9.95

Phone EATON'S 382-7141—Ask for the "Order Line"

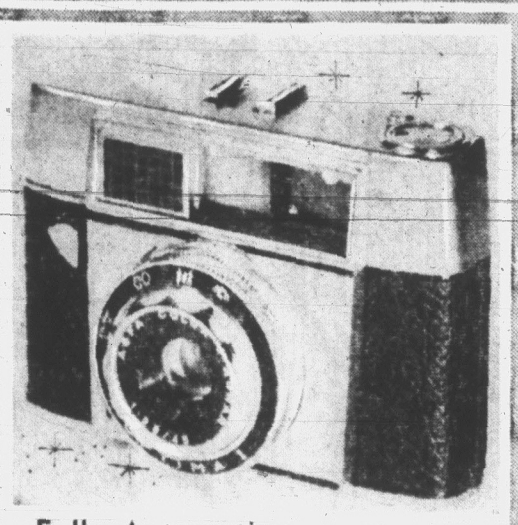

Fully Automatic Optima 35-mm Camera

Treat yourself and your family to extra holiday fun with this precision-made, easy-to-use, colour slide camera. Built-in electric eye adjusts lens opening and shutter speed automatically for correct exposure every time. Red stop signal in viewfinder warns of insufficient light for good pictures. Synchronized for flash. Complete with case. **2nd Day Feature,** each 53.88

Phone EATON'S 382-7141—Ask for the "Order Line"

Shop the Easy Way, Just Dial

382-7141

Ask for the "Order Line"

Repeat Offer at a Special Price!

BULLDOG BLIZZARD SNOW TIRES

Save dollars on 4-ply blackwall nylon cord tires! Quality equal to original equipment. Special Butadiene rubber compound. New anti-skid tread design. Extra-deep siping. Installation may be arranged. **Lifetime** guarantee against all defects plus 36-month road hazard guarantee.

600x13 Tubeless Blackwall, Special, 2nd Day Feature Price, each 13.50

4-Ply Tube-Type Blackwall, 670x15. **Special,** each 14.77

4-Ply Tubeless Nylon Blackwall

560/590/600x15. **Special,** each 15.22
560/590/600/640-650x13. **Special,** each 13.50
730x14. **Special,** each 16.55
800x14. **Special,** each 18.22
760x15. **Special,** each 19.88
670x15. **Special,** each 16.50

Use Your EATON Account with No Down Payment Phone EATON'S 382-7141—Ask for the "Order Line"

EATON'S Birthday SALE

Here's Great Gift News in

Bulky Knits

In Three Cardigan Styles

Imported Italian sweaters—so low priced you'll be surprised to find that they are all knit in fine Botany wool and finished with pearlized or brass buttons. Come in early Thursday for your choice. Three styles in black, blue, pink or white in sizes 36 to 42.

2nd Day Feature, each **12.99**

Phone EATON'S, 382-7141—Ask for "Sportswear"

- All Items Chosen for Gift Value . . . Priced for Thrifty Savings
- Shop Thursday, 9 a.m. to 9 p.m.
- Use Your EATON Account with NO DOWN PAYMENT
- Order by Phone, Dial

382-7141

Ask for the "Order Line"

Mostly One-of-a-Kind

Millinery ⅓ OFF!

An exciting group of fine millinery — all priced at Birthday Sale savings! Choose from many pert styles in up-to-the-minute colours fashioned from velours, feathers, wool felts and imitation furs. Be sure to shop first thing Thursday for best selection!

2nd Day Feature, each **3.34** to **26.67**

Phone EATON'S, 382-7141—Ask for the Millinery Dept.

Ordinarily 22.50

"Lycra" Corselettes

Special purchase of these well-known "Lycra" corselettes brings you big savings! Pull-on style with light weight nylon lace upper bust cups and "Lycra" back panel. Stretch straps. B and C fittings in sizes 34 to 38.
2nd Day Feature, each **14.99**

Phone EATON'S, 382-7141—Ask for "Foundations"

Nylon Negligee . . . and Matching Gown

Exquisite twosome that's as practical as it is pretty! Short sleeve, waltz-length tricot gown is fully cut, frosted with lace edging. Matching negligee is cut on soft, flowing line with ruffle and lace trim. Beige or blue in Small, Medium and Large sizes collectively.
2nd Day Feature, set **7.99**

Phone EATON'S, 382-7141—Ask for the "Order Line"

Natural Grey or Black (dyed)

Persian Lamb Trotters

With Luxurious Mink Trim

Flatter your fashions with one of these beautifully-styled trotters of rich Persian lamb . . . finished in luxurious detail and topped with natural Sapphire mink. Several collar styles, opera cuffs.

2nd Day Feature, each **299.00**

No Down Payment

16.00 per month (with service charge,

Call EATON'S, 382-7141—Ask for the "Fur Salon"

Gift Wrap a Pair of These Popular

Stretch Slims

She'll be particularly happy with these! They're tailored in a stretch blend of nylon and rayon with button-on stirrup strap and slimline side zipper. In black, brown, blue or cranberry . . . to wear for sports and for fireside lounging. Sizes 10 to 20.

2nd Day Feature, pair **5.49**

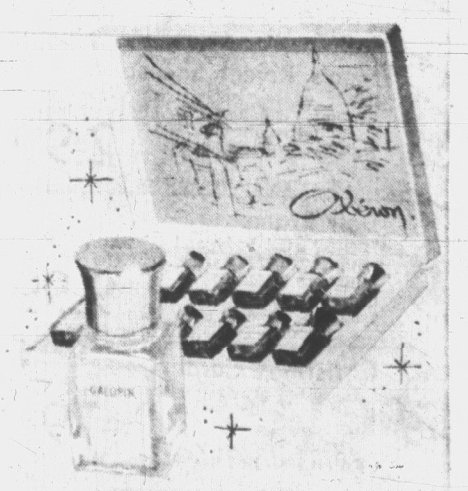

Box of 12 French Perfumes

An exciting gift to open . . . a delightful gift to treasure! Twelve miniature bottles of French perfumes including Belle De Nuit, Gardenia Royal, Xmase, Zizanie, Moments Voles, Une Caresse, Cour De France, Source Bleue, Jasmin, Nanette, Evernia, Galopin. Tissue wrapped with French motif.

2nd Day Feature, set **4.95**

Phone EATON'S, 382-7141—Ask for the "Order Line"

Beautiful, Silk-Lined

Kid Gloves

Cuff-to-fingertip fashion in these beautifully soft, sleek-fitting kid gloves with silk lining. Brown or black in sizes 6 to 8.

2nd Day Feature:

4-button length, pair **8.99**

Wrist-length, pair **6.99**

Phone EATON'S, 382-7141—Ask for the "Order Line"

Pleasing Gift Features at Special Prices!

Cosy Slippers

Buy extra pairs for Christmas giving . . . and buy some for your own use!

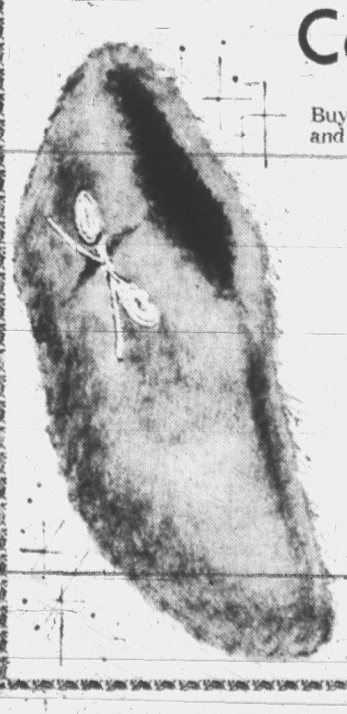

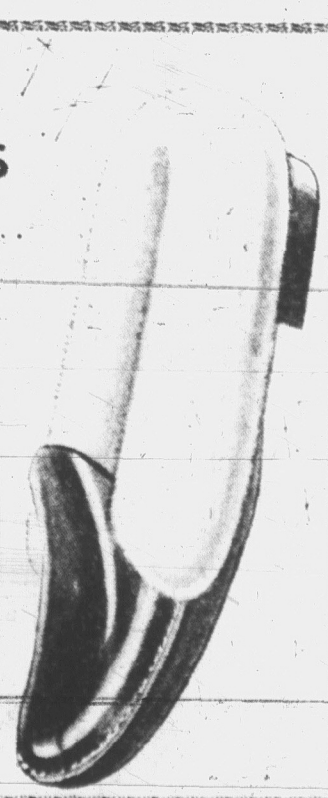

Women's "Orlon" Slippers

Soft, thick "Orlon" with side button for extra snug fit. Quilted lining, foam insole and hard-wearing suedine sole. Choose blue, pink, white or red in sizes 5 to 10.
2nd Day Feature, pair **2.99**

Men's Shearling Slippers

Always a top favourite for men's gifts. Sturdy, smooth leather soles and uppers . . . warm, comfortable shearling lining and cuff. Fitted with rubber heels. Brown in sizes 6 to 13.
2nd Day Feature, pair **3.69**

Phone EATON'S, 382-7141 — Ask for "Family Shoes"

Hudson's Bay Company.

INCORPORATED 2nd MAY 1670.

Dial 385-1311 for courteous service
Located on Douglas at Fisgard

Shop 9 a.m. to 5:30 p.m.
Thursdays and Fridays 9 'til 9

Christmas Sale Days!

THURSDAY 9-9

Come to Your Christmas Tree Store where holiday shopping's fun! Here's the glamour, traditions you cherish to make this Christmas the best ever! All these sale items have been chosen, priced to make you, your gift, your home, the most attractive, ever! Phone in, have the items gift wrapped, mailed to out-of-town addresses, or pick them up in the lower Parkade!

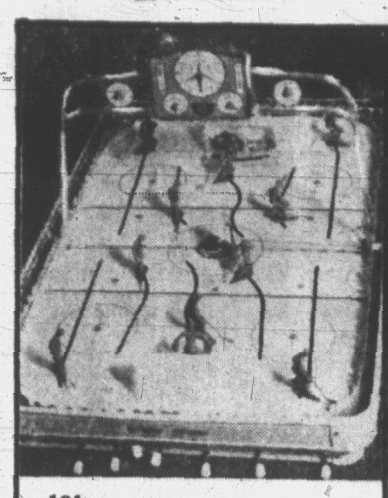

101

Electric Hockey Game

They can play the real Canadian sport right at home with a crowd scene; three-dimension figures to add to the realism, plus magnetic puck that travels up the ice with the player, automatic goal light! Sturdy metal constructed frame. Sale, set **9.99**

102

Bop the Beatles

If you're a good bopper, the beatles fly! . . . Right into a big (12½") frog's mouth! He snaps shut and you score! Includes two polyethylene beatles and two beatle boppers. Sale, set **5.33**

103

Doll's Stroller

Just the thing for the young Mother . . . a neat metal enameled frame with vinyl washable seat, chrome-plated footrest, a smart sun canopy, even a shopping bag! Perfect for taking dolly for a walk and doing the marketing for her "family." Sale **2.88**

104

Long Hair Shaggy Dog

Lush! The plushest pile . . . so thick and luxurious it can be brushed and combed just like the coat of a real dog! This darling terrier will make the quietest, easiest-to-feed puppy ever owned! Sale, each **4.77**

105

Dolly's Hair Dryer Set

She can wash and shampoo her doll's hair, dry it with this strong plastic, battery-operated hair dryer that looks like Mummy's! Safely dries dolly's hair with cool air. Set includes dainty comb, brush, four large hair rollers. Sale **3.99**

106

Magna-Slide Projector

Their very own slide show of wonderful Disney animated cartoons! Opens a wide world of wonder with 112 colored slides, 16 complete stories: marvellous for rainy days or little shut-ins. Sale **4.88**

107

Plush Rocking Horse

The softest plush body with handsome leatherette saddle makes a gallant steed! Strong tubular steel frame with sturdy handle for long, safe rides. Measures 22"x30" approx., stands 14" at saddle. Sale, each **7.99**

108

Sno Cone Machine

Ordinary ice cubes are shaved into snow, all ready to top with their favorite fruit syrup. There are four packages of different Frosty Snowman flavors supplied. They just turn the crank at the back and the snow comes out the centre. Sale, each **4.66**

109

Double Holster Set

Shades of the Old West! This split cowhide holster is authentically styled, with adjustable belt, leg ties and a realistic pair of revolvers . . . guaranteed to thrill the youngest cowpoke. Sale, set **3.88**

110

24" Fluffy Honey Bear

A real charmer this, captures the youngest heart, makes the fondest memories . . . created of the softest, fluffiest plush in a gorgeous honey color. The ideal friend for the household's youngest. Sale **4.88**

The BAY, Toyland, lower main

Phone the Order Board
Open 8:30 a.m. Thurs.

Dial 385-1311

All items are numbered for your convenience, so please give your name, address, type of account and two color choices. And whether or not the items are to be gift-wrapped and sent to other addresses. **A real time saver this!**

YOUR CHRISTMAS TREE STORE

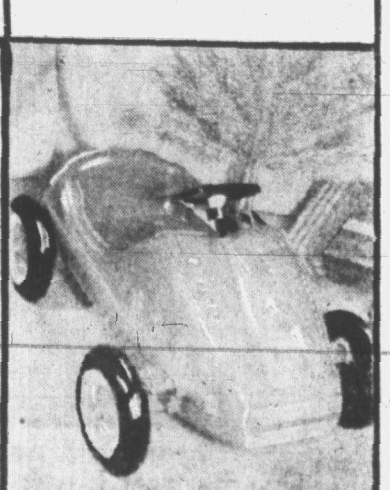

111

New Sportster Pedal Car

Terrific features for years of service: rear axle ball-bearing movement, all-plastic body and wheels (sure grip, will not mark floors). There's also a safe turning radius and large, comfortable seat for the young speed demon. Sale **22.88**

budget for Christmas the Bay way . . . shop with PBA or Charge

Hudson's Bay Company.

INCORPORATED 2nd MAY 1670.

Dial 385-1311 for courteous service
Located on Douglas at Fisgard

Shop 9 a.m. to 5:30 p.m.
Thursdays and Fridays 9 'til 9

CHRISTMAS

YOUR CHRISTMAS TREE STORE

201 **Ski Jackets... top rated gift she'll love to get!**

Sale, each **9.99**

Cuddle-into-warmer-uppers in lightweight, quilted nylon. Jackets feature concealed hoods, are rain and chill repellent, easy to clean. Zipper front styles come in plains of red, powder, royal, and yellow as well as abstract prints. S.M.L.

The BAY, sportswear, 2nd

205 **Tom Jones and Hey Dolly! 2 cute new blouse styles**

Sale, each **3.99**

"Hey Dolly" is ruffled down the front in the prettiest way you've ever seen. Sleeves are ¾ length and the blouse is in sugar-white cotton. "Tom Jones" is a glamour look with ruffled front, full-length sleeves in cotton the color of freshly whipped cream. Easy-care fashion looks as low sale price. 10-16.

The BAY, Career and College Shop, 2nd

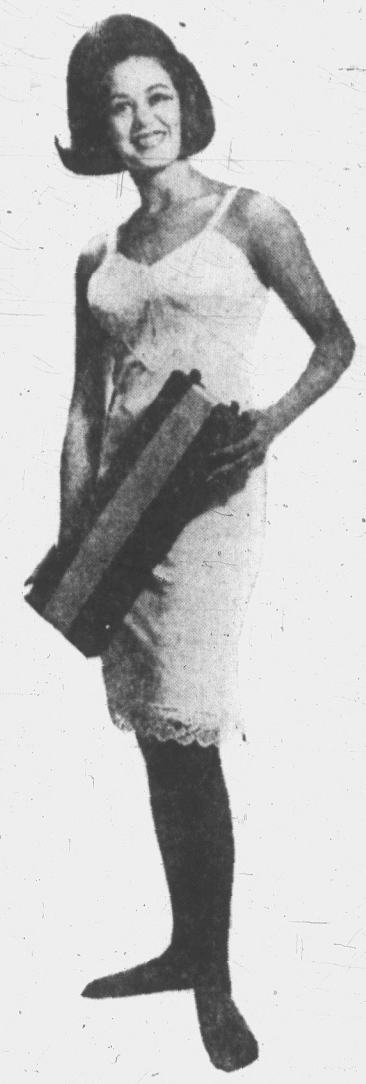

Lace-lavished beauties, 3 styles at one sale price!

Sale, each **3.38**

208 **"Contura"** — Nylon tricot fitted with bodice of deep Ban-Lon lace. Average in white or beige. Short in white only. Average: 32-40; short: 32-36.

209 **"Rose Aria"** — As pretty as its name! Rose Aria is daintily appliqued with Ban-Lon lace, comes in white, blue or moonglow; sizes 32 to 42. Easy-care nylon tricot.

210 **"Cameo"** — Richly trimmed with Ban-Lon lace. Smooth fitting 40-denier nylon tricot slip comes in tall, white, sizes 32 to 38, and average, white and pink, sizes 32 to 40.

211 **Nylon Briefs** — Pretty partners to "Rose Aria" or "Cameo" slips . . . "Cameo" comes in white, pink or blue nylon tricot trimmed with Ban-Lon lace. "Rose Aria" in white or moonglow. S.M.L. Sale, pair **1.17**

212 **Nylon Lace Slip** — Beautiful all-over lace slip mounted on nylon tricot is highlighted with lustrous satin applique on bodice and skirt. A beautiful gift! White, pink, blue and black. 32 to 40. Sale **4.99**

213 **Nylon Lace Briefs** — Nylon lace over nylon tricot in slip-matching colors of white, pink, blue, black. Elastic leg brief. S.M.L. Sale, pair **1.66**

214 **Nylon Tricot Pettipants** — This feminine style goes by the name of "Enchanted Dream," comes in white, crimson, moonlight or pink, features Ban-Lon lace and lace appliqued trim. C.M.L. Sale, pair **2.38**

215 **Nylon Shift Gown** — Features filmy nylon chiffon over nylon tricot, lace and lace applique trims . . . Glacier blue, candleglow and moonlight in group. S.M.L. Sale **4.99**

216 **Snuggledown Pyjamas** — Jackets feature Peter Pan collar with lace trim. Blue or pink. S.M.L. Sale, pair **4.99**

Christmas treat her to the wrap-up warmth of a duster

Sale, each **9.99**

217 **Quilted Tricot Duster** — Features Mandarin collar, satin piping and Kodel fibre fill for the warmest feeling . . . Pink or aqua. S.M.L.

218 **Quilted Crepe** — In moss green, royal, rose or gold with printed, floral pattern lining and round collar. S.M.L.

219 **Quilted Satin Duster** — Smart style features button front, ¾ cuffed sleeves, pointed collar and pockets. Lustrous printed satins come in pink on black ground; blue on black ground, and tangerine on black ground. Sale **10.88**

220 **Flannelette Sleepwear** — Warm 'n' cosy, especially for this kind of chilly weather tailored pyjamas, shift gowns and long gowns. Florals and stripes in the group. Pyjamas, 34-40; shift, S.M.L.; gown, M.L. Sale **2.38**

221 **Cordana Dusters** — Peter Pan collar, in cotton cordana that's warm and comfortable to wear. Pink or blue. S.M.L. Sale **3.99**

222 **Flannelette 3-Piece Pyjama Sets** — Flannelette pyjamas, especially nice when the weather's cold; have a neat little coat that you can slip over them for early morning puttering. Mandarin style in floral prints. S.M.L. Sale **4.99**

223 **Snuggledown Gowns** — Ankle-length brushed rayon for the coziest warmth ever. Gowns have Peter Pan collar, lace trim at yoke with dainty Val lace on the collar and cuffs. Angelic shades of pink or blue. M. and L. Sale **3.99**

The BAY, lingerie, 3rd

Stock up on plenty of pairs of mesh or plain nylon hose

Sale, **3 pairs 2.79**

224 Beautiful stockings, low price, three lengths! Here's just what you want in first quality mesh or plain nylon hosiery. Stockings feature reinforced heel and toe, come in popular Fall and Winter colors: Tahiti, Coffee and Delight. Three leg lengths: average, medium and tall. Sizes 8½ to 11.

225 **Brocaded Slippers** — Here's a wonderful little gift item any gal will appreciate. Brocaded slippers feature leather soles, small heels, come in black, gold or turquoise. S., M., L. and O.S. Reg. 3.98. Sale **2.99**

The BAY, hosiery, main

SPORTSWEAR

202 **Blazer Look Sweaters** — Give her a gift of fashion! Orlon cardigan sweaters feature double button closing, V-neck. Warm cuddle-into fashion a girl would love to get. White, royal, red, camel. S.M.L. Sale **8.99**

203 **Sheath, A-Line and Pleated Skirts** — Fashion-right skirts to add new interest to your clothes-life! Choose from assorted fabrics, fashion-right styles in blue, brown or red. Sizes 10 to 16. Sale **5.99**

The BAY, sportswear, 2nd

206 **Wool Jumpers** — Most with it, fashion-wise, the three sharp styles in wool jumpers: jewel neck, sling-shot and V-neck shift style . . . Good-looking 100% wools come in rich colors: red, blue or green, and many other shades and just look at this low price! Sizes 5 to 15. Sale **7.99** to **8.99**

Similar styles in Christmas colored cotton suedene. Sale **5.99**

The BAY, Career and College Shop, 2nd

The Bay's Gift Wrap Service

Birthday or Anniversary, Special Occasion, Christmas . . . any date on the calendar that's cause for a festive time — we'll wrap it! This is a real life-saver at Christmas, so take your parcels to the Bay's Gift Wrap Centre, 3rd . . . Small charge.

204 **Favorite wool tweed coats, priced to save!**

Sale, each **39.99**

Classic go-everywhere style in top-quality wool tweed features favorite raglan sleeve and patch pockets . . . You'll enjoy wearing one of these wool tweeds: they go everywhere, fit smartly, come in tweed blends of blue, brown or red. Sizes 10 to 18.

The BAY, women's coats, 2nd

207 **Terrific buys in this sale-priced dress assortment!**

Sale, each **9.99**

Fashion looks you love: sheaths, blousons, two-piece fashions in this selection that stars wool jersey, crepe, double knits, plus afternoon and after-five styles . . . Colors include browns, greens, blues, beiges, black. Come down early and get a winner you can wear through Fall and Christmas. Sizes 7 to 13; 10 to 16.

The BAY, women's dresses, 2nd

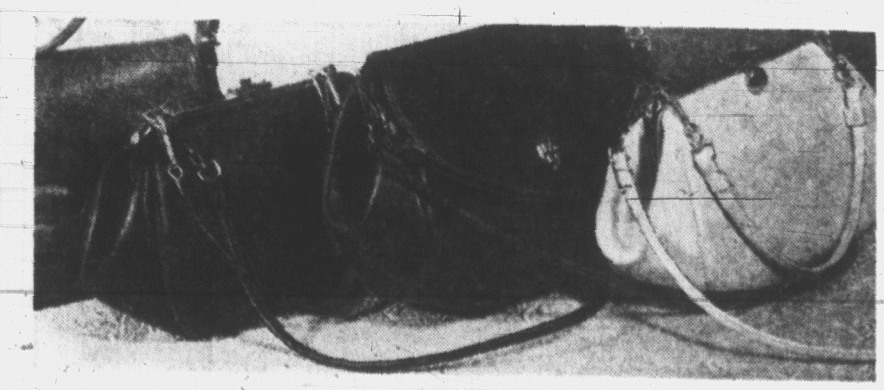

Real swingers, leather-like shoulder bags

Really good-looking bags in simulated leather that could almost pass for the real thing . . . Choose the shoulder-style you like best: you'll find it not only more convenient, but fashion right as well . . . Good looking colors are black, brown, hayride, wet sand, peanut brittle. Bags are lightweight, easy to keep clean.

Sale, each **5.88**

Leather Handbags — The genuine thing! Handsome travel bags and dressy styles in rich Morocco and calf leathers: black, brown, red, grey, beige. Here's the perfect gift, at a sale price to save you money. Sale **9.99**

Small Leathers — Ladies' French purses. Morocco and calf. Black, brown, red, off-white or tan. Sale, each **3.99**

Sample Handbags — All the latest styles: smart leather and simulated leather in casual or dressier styles . . . Choose from many one-of-a-kind styles in favorite leathers, finished calf, [illegible] and lizards. Brown, black, winter white and others. Reg. 7.95 to 39.95. Sale, **⅓ Off**

The BAY, dress accessories, main

Two fashion lengths in first quality, sale-priced gloves

Sale, pair **6.99**

226 Shortee or gauntlet length in fine imported kid . . . Tailored or trimmed gloves come in classic fashion shades of beige, black or brown, and you'll love to wear them . . . they slip on easily, add just the right finishing touch to coat or suit. Sizes 6½ to 7½.

227 **Double Knit Nylon Gloves** — Tailored or embroidered styles in short four-button length, easy care, good looking double knit nylons come in black, white, beige or brown. Sizes 6½ to 7½. Reg. 2.59 and 2.98. Sale, pair **1.88**

The BAY, women's gloves, main

Take all your Christmas mail to the post office on the 3rd floor, located adjacent to the major appliances.

SALE DAYS

GIFTS GALORE ON SALE 9 'TIL 9 THURSDAY
FRIDAY . . . 9 A.M. to 5:30 P.M: SATURDAY

Flower Fresh Terylene Blouses . . . Lovely Gifts!

Sale **3.99** each

301 Cascading ruffles, fresh applique trims pretty these sugar-white Terylene and Dacron blouses as smooth as silk and picture-pretty to wear . . . Here are tuck-in styles in Tom Jones looks, tailored looks, tie-collar looks—ideal for suits, skirts, jumpers. 10 to 20.

302 **Gift Blouses**—Cottons, Terylene and Surahs in popular outer or tuck-in styles . . . Pretty fashion-right styles come in freshly colored prints, plain shades or white. 12 to 18. **Sale, each 2.99**

303 **Wool Stoles**—Fine lacey knit stoles in black, white or pink. Made in Great Britain. Reg 4.98. **Sale 3.99**

304 **Christmas-Gift Hankie**—Dainty, snowy-white handkerchief in fine lawn prettily embroidered with colored trim. Packaged in small, neat box. **Sale, box 88¢**

305 **Rayon Scarves**—Tuck one of these into a stocking! Scarves feature rolled edges in Paisley or contemporary prints. **Sale 2 for 1.50**

The BAY, dress accessories, main

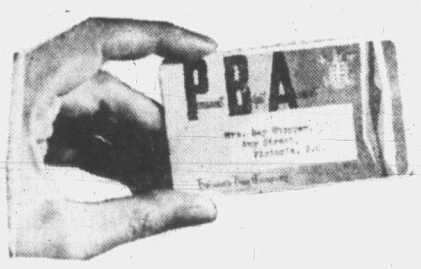

Budget for Christmas the Bay way with PBA

Permanent Budget Account has all the convenience of a charge with extended budget payments . . . Easiest, most economical way to Christmas shop. Enquire in the Credit Sales, 4th.

Phone order board opens 8:30 a.m. Thurs.

DIAL 385-1311

Can't shop in person . . . don't worry . . . just reach for your phone, dial the Bay at 385-1311 and order the items you want from this flier by number . . . It's as easy as that!

Girls' 4-6x, Round Neck Cardigans on Sale!

Sale **2.99** each

306 You will find one to please the little lassie at a price you're sure to like. Both styles come in go-everywhere *shades of brown, red and navy* . . . both have popular round neck and long sleeves. Reg. 3.98.

307 **Stretch Slims**—Mate one of the sweaters above with these stretchy slims. Designed for youngsters with all round elastic waist, and instep straps, these slims come in royal, red, black or brown sturdy stretch aspen. Sizes 4-6x. Reg. 3.98. **Sale 3.49**

308 **Cardigans**—Beautiful bulky orlon knits in blue, red or white. They're patterned for popularity, feature button front, long sleeves and round neck. Sizes 4-6x. Reg. 3.98. **Sale 2.99**

309 **Infant Sleepers**—"Babycrest" in cosy brushed cotton feature no-slip feet and snaps. Pink, turquoise or yellow. Sizes 1, 2, 3, 4. **Sale 2 for 4.99**

310 **Girls' Quilted Dusters**—Printed and plain hand washable dusters. Sizes 4-6x. **Sale 3.99** Sizes 8-14. **Sale 4.99**

311 **Dresses**—Delightfully styled in high quality nylon, these dresses feature round neck, puffed sleeves, full skirt and tie waist. Pink, blue and maize. Sizes 4-6x. Reg. 7.98. **Sale 6.99**

312 **Boys' T-Shirts**—Wow! Cotton knit T-shirts with long sleeves, pointed collars and button-front closings are here in the kookiest stripes and plains ever. Sizes 4-6x. Reg. 2.79. **Sale 1.99**

313 **Dress Slacks**—Rough 'n' tumble cord or nylon flannel slacks are great for fall and winter wear in brown, navy or charcoal. They're styled with elastic at back of waist, zipper fly front, turn-up cuffs and two pockets. Sizes 4-6x. Reg. 3.98. **Sale 2.99**

Piedmont Automatic Portable Savings!

314 Sale **$144**

Does a terrific amount of work, costs so little! Makes fancy stitches automatically, blind hems, overcasts seams, automatically makes button holes, even sews on buttons! Appliques and monograms, too! Naturally you also have free lessons, HBC full guarantee! Sewing cabinet $30 extra.

CDP $9 monthly

315 **Piedmont Economiy Portable**—Here it is! A portable that does a wonderful job, is truly economically priced! You can straight sew with with push-button reverse, stitch and patch-o-matic adjustments. Wonderfully easy to operate with simple foot control. HBC full guarantee and free lessons. **Sale $54**

CDP $5 monthly

316 **Piedmont Zig-Zag Portable**—A moderately priced machine that exemplifies Piedmont economy plus quality features. You can overcast seams, make button holes, sew on buttons, do applique work, monogram. Just push a button to reverse. And again free lesson and HBC full guarantee. Sewing Cabinet $30 extra. **Sale $94**

CDP $7 monthly

Sewing's a cinch with Piedmont quality plus economy.

The BAY, sewing machines, 2nd

Beautifully Bulky Cardigans, 8-14

Sale **3.99** each

317 *Thrill her with one of these cardigans* this Christmas! On sale now in two sought-after collar styles . . . round neck or collared. She'll love the colors —white, blue and red to blend into her wardrobe. Styled in cuddly orlon with long sleeves, these cardigans will make you a real winner in her eyes. Reg. 4.98.

318 **Skirts**—Here are three exciting styles A-line, box pleat and the newest look with braces. Blue, green, brown or wine wool skirts have neat waistband and side zipper detail. Sizes 8-14. Reg. 7.98. **Sale 4.99**

319 **Slim Sets**—Smart two-piece outfits for boys and girls. Girls' set features corduroy slims and cotton tops in two styles (*pink, red or blue*). Boys' set features corduroy slacks and cotton knit top with zipper closing, pointed collar (brown or charcoal). Sizes 2-3x. Reg. 4.98. **Sale 3.99**

320 **Corduroy Jumpers**—Red, turquoise or brown shift style jumpers with box pleat skirt. Washable. Sizes 4-6x. **Sale 4.99**

321 **"Scottie" Sweater Samples**—*One of a* kind sweaters in orlon and orlon and wool. Sizes 2-3x, 4-6x, 8-14. **Sale 1/3 Off**

322 **Party Dresses**—Pretty nylon party dresses with puff sleeves, round neck and full skirt with tie. Assorted lovely colors. Sizes 2-3x. Reg. 5.98. **Sale 4.99**

323 **Sweaters**—Be in fashion with one of these sporty sweaters in orlon. Designed with crew neck and long sleeves—they're great for school, all year 'round. Sizes 8-14. Reg. 7.98 and 8.98. **Sale 6.99**

324 **Slims**—No sagging, no bagging with these stretch aspen slims! . . . They come in blue, black and brown—feature elastic at back of waist, zipper side closing and strap under the instep. They're great. Sizes 8-14. **Sale 4.99**

325 **Party Dresses**—Pretty nylon party *dress of pink, blue or maize*. It's styled with full skirt, short sleeves, button-down back and round neck. Sizes 8-14. Reg. 9.98 to 10.98. **Sale 8.99**

The BAY, children's wear, 3rd

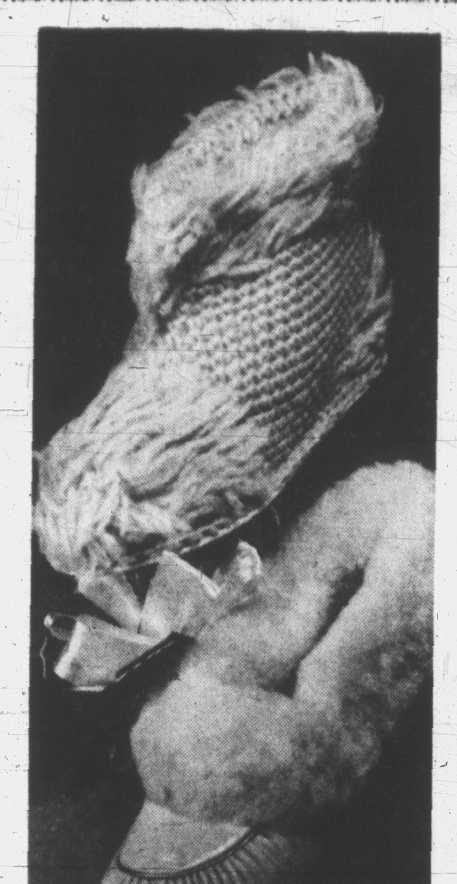

She'll Love the Foot Cosying Comfort of English Slippers!

Sale **5.99** pair

326 Her favorite slipper! First quality imported English slippers with supple, soft goatskin uppers, warmly lined . . . Ankle-snuggling fur collars make this the ideal slipper for cold nights and mornings. Long-wearing leather outsole. Blue, pink, oyster, hazel. 5-10 full sizes.

327 **Give Her Italian Slippers**—Styled with a flair for fashion—and comfort! These gay little slippers invite you to snuggle your feet into them . . . are ideal loungers! Knitted uppers are trimmed with colored sequins or knitted looped trim come in gold, white black, orange, blue or pink. 5 to 10 full sizes. **Sale 3.99**

The BAY, women's shoes, 2nd

Children's Shoes

328 **Children's Shoes**—Famous *name* oxfords and strap styled shoes at sale price! Oxfords are in moccasin-toe styling with unimold sole construction, choice of black or brown. Party strap *are in favorite glossy* black patent. Sizes 8½ to 3 coll. **Sale, pair 3.99**

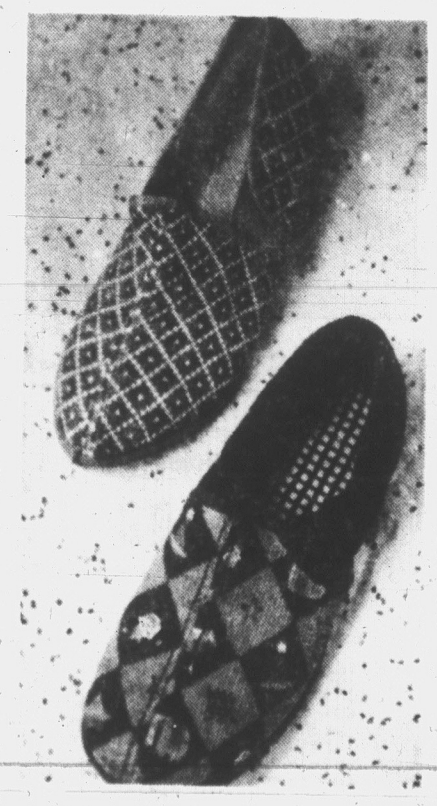

Children's Slippers By Famous Maker

Sale **2.49** pair

329 Bouncy foam rubber sole topped with chrome leather and long-wearing corduroy uppers makes these slippers delightfully comfortable, good looking. Boys' style with round toe comes in *blue and red, sizes 6 to 3 (full sizes)*. Girls' style with taper toe comes in red *and turquoise* in sizes 11 to 3.

The BAY, children's shoes, 2nd

Indian Yarn Specials In Full Color Range

Sale **74¢** 4-oz. skein

330 *This ever-popular Indian-type yarn is* water and shrink-resistant and colorfast . . . the qualities most needed for really rugged wear! Terrific color range includes white, beige, beige mix, brown mix, grey mix, green, rust, navy, royal, yellow, red and many, many more!

331 **Knitting Worsted**—100% all-wool that *knits up to Canadiana patterns* is colorfast, shrink-resistant and comes in a large variety of colors to spark your winter wardrobe. 2-oz. skeins. **Sale, each 68¢**

332 **3 and 4-Ply All-Purpose Yarn**—Just what you need for the sock and sweater patterns . . . nylon reinforced, shrink-resistant, colorfast. Shades of grey, beige, turquoise, yellow, powder blue, greens, browns to name a few! **Sale, 1-oz. ball 33¢**

333 **Baby Yarn**—A nylon and wool blend *that's soft, absorbent* and shrink-resistant . . . ideal for baby's tender skin. This 50-50 blend comes in plain or crystal shades of white, green, pink, blue and yellow. **Sale, 1-oz. ball 33¢**

334 **Double Knit**—Use this wonderful yarn that's twice as fast, easier to work with, too! Wears and washes well, *comes in nylon* reinforced for shrink-resistant, colorfast qualities. A host of colors including white, yellow, grey, green, blues, navy, black, beige and more. **Sale, 2-oz. skein 64¢**

335 **Wool Kits**—Contains five 2-oz. skeins of pure wool in washable colors (excellent selection). Completely mothproof, *too!* Reg. 4.98. **Sale, kit 3.99**

336 **Rug Kits**—Mary Maxim rug kit—that wonderful bargain—that let's you *hook your own rug!* Kit includes pre-cut wool, hook and mat form. Size 21x40. Reg. 26.95. **Sale 19.99**

337 **Mohair Yarn**—The soft, luxurious favorite that comes in a galaxy of colors including azalea, pink, blues, white and many others equally as lush and luxurious! Marvellously warm and glamorous. **Sale, each ball 58¢**

338 **Scope Yarn**—A better brand of wool that comes in a wide range of colors . . . specially priced and selected to cover a wide range of knitting patterns. **Sale, each 77¢**

The BAY, notions, main

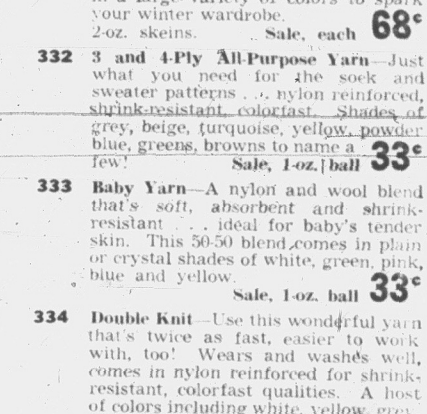

HBC Moulded Luggage Color, Size, Price!

339 19" *Train Case.* **Sale, each 15.88**
21" Weekend. **Sale, each 19.88**
21" Wardrobe. **Sale, each 23.88**
26" Pullman. **Sale, each 23.88**

That's right the colors are terrific (ivory, grey and blue), sizes permit an excellent choice for your packing needs *and the prices are specially low.* Now's the time to choose for travel, gifts. Polished locks, *comfortable handles*, aluminum tongue-in-groove valance, luxurious interior.

340 **Men's Flight-Packs**—Styled with three hangers, vulcanite frames, sturdy nylon coverings with two side pockets. Choice of blue, brown or grey. **Sale, each 14.99**

The BAY, sporting goods, luggage, lower main

Hudson's Bay Company.

INCORPORATED 2ND MAY 1670.

Dial 385-1311 for courteous service
Located on Douglas at Fisgard

Shop 9 a.m. to 5:30 p.m.
Thursdays and Fridays 9 'til 9

CHRISTMAS

YOUR CHRISTMAS TREE STORE

401

Semi Bulky Crew Neck Pullovers! Colors Galore!

Sale **10.88** each

Crew necks alone or over a shirt are always a hit . . . especially these all-wool 1x1 rib semi bulky knits! They're hand washable, fully fashioned and feature raglan sleeve, and looped neck band. Finely finished in colors of light grey, powder, beige mix, green, brown mix and blue mix. Full size range in all colors, too! S, M, L, XL.

The BAY, men's furnishings, main.

406

Tartan or Plaid Sport Shirt for Real Comfort!

Sale **4.88** each

Tartan or Check Sportshirts.

Here's a sport shirt with all the features you want! Long sleeves, 2 pockets, full cut—machine washable, machine dryable, sanforized. 100% cotton. Shirt comes in 6 tartans and large check patterns. Sizes S, M, L, XL.

407

Broadcloth Pyjamas

Warning! If you buy these as a gift you'll undoubtedly want a couple of pairs for yourself. Fully cut button-front coat, balloon seat pants give you really comfortable fit. And the elastic waist keeps those trousers in place. See our outstanding selection of stripes and patterns. Sizes A to E.

Sale **2** pair **7.50**

The BAY, men's furnishings, main

411

Men's Shearling Slippers! Ideal Christmas Gifts!

Sale **3.88** pair

Any man would be delighted with a pair of these comfortable, handsomely styled slippers. They're smart—designed with real lamb shearling lining and cuff, supple leather uppers and outsoles. And they come in rich looking colors too! Tan or burgundy to suit his taste. Treat his feet to a pair now! Full sizes 6-12.

412

Dress Shoes. Quality dress oxfords in supple leather uppers of brown or black in plain toe, moccasin toe or toe capped styling. This is a genuine saving on high quality merchandise. Sizes 6-12 coll.

Sale **7.99**

The BAY, men's and boys' shoes, main.

416

Men's 2-Pant Suits in Fine Wool Worsteds!

Sale **62.88**

Buy this 2-pant suit! You'll like the style, like the fabric, like the price! Two pairs of pants in handsome single reverse pleat style—single breasted jacket with centre vent and flap pockets. They come in latest plains and patterns of brown, grey, charcoal and blue. The fine quality wool worsted is a sophisticated fabric that assures you of long lasting comfortable wear. Sizes 36-46 reg., 37-44 tall, 36-42 short.

417

Raincoats. Defy the wet weather in this wash and wear Terylene and cotton raincoat. It comes in beige and black. It's styled with split raglan sleeves, fly front and flap pockets. Scotchgard treated too so it's water and soil repellent, resists creases. Sizes 36-44.

Sale **$22**

418

1/3 Off Topcoats. See button front, split raglan sleeve, flap pocket design in ¾ and longer lengths. They're on sale in wool, wool laminates and Saxony wool of olive, grey, charcoal and blue. Sizes 37-46 coll. Reg. 29.95, 49.50, and 69.50.

Sale **1/3 OFF**

The BAY, men's wear, main.

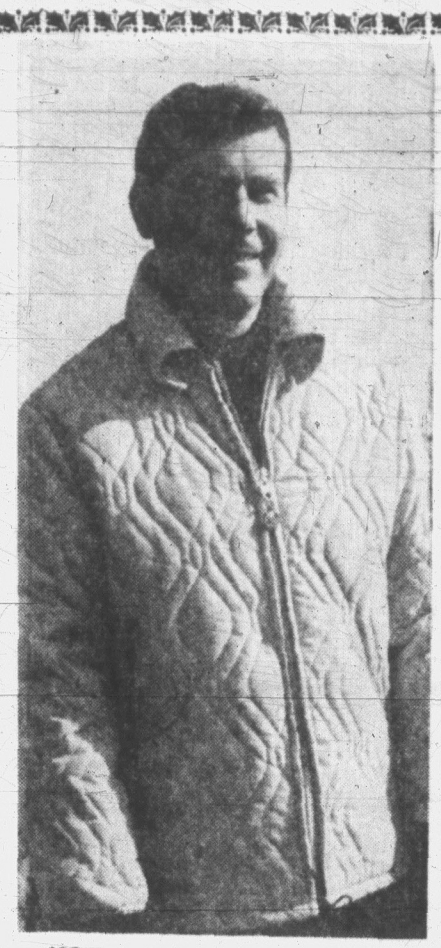

423

Schuss Nylon Ski Jacket For Weightless Warmth!

Sale **11.88**

Keep warm, look smart, in your handsome new ski jacket. It's created with Schuss nylon shell and 100% Terylene-fill lining so you enjoy weightless warmth all winter long. And it's Scotchgard treated—that makes this jacket water repellent, soil resistant. The hidden hood plus the heavy duty zipper are only two of the great style features. See it now in blue, black, red or mint. Sizes 36-46.

424

Cotton Wash Pants. Completely wash 'n wear and wear pants in the right style for you! Choose belt loop or adjustable waist, regular or collegiate tapered leg in plain shades of beige, olive or antelope, dark checks of olive or blue. Waist sizes 30-44.

Sale **2** for **9.50**

425

27-oz. Wool Jackets. Presenting a hip-length casual jacket with a "dressy" appearance. Style features include zipper front, button cuff and slant pockets . . . all in heavy weight, weather-resistant wool. Complement your wardrobe in beige, grey, olive or brown. Sizes 36-44.

Sale **16.88**

The BAY, men's casual wear, main.

402

Reversible Ski Jackets Famous Utex Quality too!

Sale **8.99**

Fellows who want to look sharp choose a style that leads the field. And that's this reversible ski jacket. It's quality quilted nylon that looks really slick in black, blue, red or mint green. It's got that kooky hideaway hood for extra appeal. Check this jacket out today—then buy it. Regular 10.95 value. Sizes 8-18.

403

V-Neck Cardigans. This popular button front style is sharp looks great by itself or over a shirt. The colors are great, too! Black, blue, beige and red orlon—colors the young fellows are wearing today. Sizes 8-18. Sale **5.99**

404

Sport Shirts. Fully washable cotton or flannelette sports shirts in really mint patterns have regular button front preferred for active wear. Sizes 8-16 (cotton), 8-14 (flannelette). Sale **1.88**

405

Tam O'Shanter Knit Shirts

Top quality knit shirts for boys in a style they like the best! See them now in handsome stripes and popular patterns. Reg. 3.98. Sizes 8-16. Sale **2.88**

The BAY, boys' wear, main

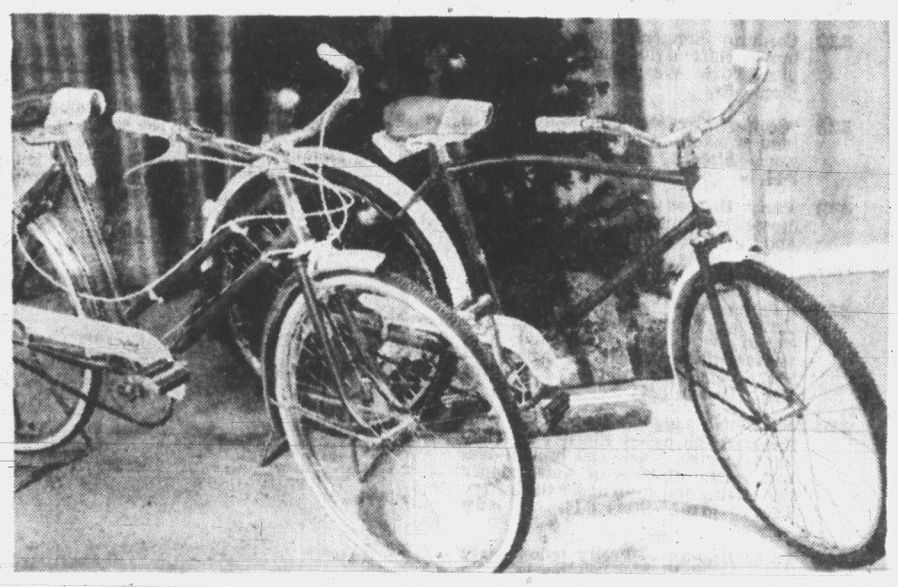

Bikes at Special Christmas Sale Prices!

408

3-Speed Bicycles

Sale **44.99**

CDP $5 Monthly

Thrill a boy with a red bike — a girl with a blue one! Both feature reliable Sturmey Archer gears, tough tubular steel frame finished in baked-on enamel, fast-acting caliper brakes on each wheel, comfortable 2-tone mattress saddle, white rattle-free mudguards, safety red rear reflector, rubber pedals and handgrips with tool bag. Great idea for Christmas giving.

409

7-Pce Golf Set. Set includes No. 1 and 3 woods with persimmon stained head, white insert and true temper nickel and chrome plated shaft with formed rubber grips; Nos. 3, 5, 7, 9 and putter with chrome plated carbon steel heads, sandblasted faces and True Temper shafts with rubber grips.

Sale **33.99**

410

Roller Skates. These sturdily constructed skates for boys and girls feature floating ride, double ball bearings, engineered heavy duty wheels and 7" to 9" extension.

Sale **3.99**

413

Standard Model Bicycle

Sale **38.99** each

CDP $5 Monthly

A wonderfully practical Christmas gift for either a boy or a girl. The boy's bike is featured in red, the girl's is in blue. They'll discover how strong the tubular steel frame is, they'll enjoy the Perry coaster brakes for safe stops, rattle-free mudguards, safety reflector, rubber pedals and 2-tone mattress saddle. All in all this is a terrific bike for any youngster especially at such a low sale price.

414

Basketball and Hoop Set

Ideal for family fun! Set includes rugged one-piece all surface rubber ball (pebble grain tan color), 18" goal of heavy 5/16" steel plus cotton net holder. This is a set that lasts and lasts—providing hours of active pleasure for young and old.

Sale **4.99**

415

Leather Soccer Ball. Active amusement at an exceptionally low price. This soccer ball, No. 5 regular size, is great for getting you out to enjoy the fresh air. 12-section leather panel soccer ball has added strength, needle valve rubber bladder. See it, hold it, buy it.

Sale **3.99**

The BAY, sporting goods, main

419

Pool and Snooker Table For Hours of Family Fun!

Sale **143.99**

CDP $10 Monthly

The entire family will have a ball! It's a game that's right for all ages—that never loses its appeal. This exceptional bargain includes 51"x99" table, two 52" cues, 1 cue rest, 1 triangle, 1 chalk, black legs with 4 level adjustments, 1 set of instructions, 8 levellers under bed, 1 set of 2" balls (snooker or pool), unbreakable plastic pockets and corners plus "Vinawood" trim on table. Buy it now for Christmas.

420

Ping Pong Table. Regulation size 5' x 9' plywood top table is painted green with white markings for easy playing. Table comes in 2 sections, each 4½' x 5', and the legs fold under for storing convenience.

Sale **24.99**

CDP $5 monthly

421

Badminton Racquets. Racquet features laminated frame with fibre reinforcement steel shaft of chrome finish, it's strung with nylon and has split leather grip.

Sale **3.99**

422

Tetherball. All vinyl yellow ball comes with dependable moulded type rope attachment on pole plus sturdy rope.

Sale **3.99**

The BAY, sporting goods, main

426

Rower and Arm Exerciser For Better Muscle Tone!

Sale **8.99**

It's refreshing, it's fun and besides that it's good for you. This sale priced exerciser is an excellent idea for people of all ages . . . helps trim you down, tone you up. 45"x13" in size, this exerciser has sparkling chrome finished 1" tubular steel frame, chrome contour rolling seat, chrome plated springs and handles plus exercise chart and calorie counter. A small price to pay for years of enjoyable exercise.

Sale **8.99**

The BAY, sporting goods, lower main.

phone order board opens 8:30 a.m. Thursday

DIAL 385-1311

Can't make it down to this great sale? Then just pick up your phone, dial 385-1311 and give the number and color preference (1st and 2nd where applicable) of the items you would like. It's the quick, convenient way to cash in on these bargains.

SALE DAYS

Gifts Galore on Sale 9 'til 9 Thursday and Friday... 9 a.m. to 5:30p.m. Saturday

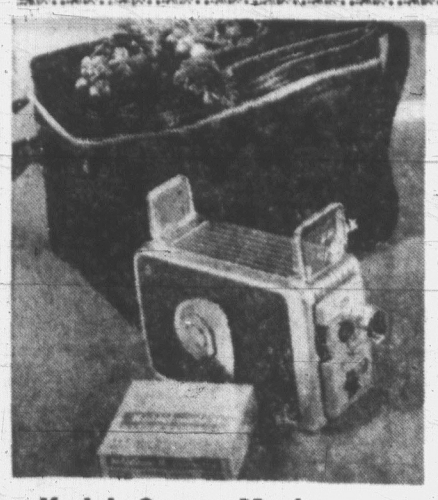

Kodak 8-mm. Movie Camera Outfit Sale!

501 **Sale 24.88**

CDP $5 monthly

This is the ideal outfit for the amateur—even children can use it! Capture scenes of your family Christmas festivities and you'll have them to enjoy for years to come. Outfit includes Kodak famous Brownie 8-mm. movie camera (1.9 lens), framed viewfinder with easy-to-read dial for proper exposures, Kodak 8-mm. movie film for indoors or outdoors, plus gadget bag to carry both camera and film.

502 Sankyo Zoom 8-mm Camera — Movie camera with f1.8 lens zooms from 13-mm. to 27-mm. and features automatic run (operates on 4 pen cells), variable frames per second, manual override, plus fold-away pistol grip. Sale **97.88**
CDP $9 monthly

503 Three Lens 8-mm. Movie Camera—Just line the indicator in the brightly framed viewfinder. Offer includes built-in lite meter plus pistol grip. Sale **44.88**
CDP $5 monthly

504 Sankyo 8-mm. Movie Projector—Newly styled push-button operation! 500-watt projector has f1.6 lens, automatic loader, still, forward and reverse positions and 400' reel capacity. Sale **87.77**
CDP $7 monthly

505 Rondo 35-mm. Camera — Automatic camera has easy-to-read dial, fixed shutter speed, fixed focus, manual override for flash, f.4 lens plus leather case. Sale **$35**
CDP $5 monthly

506 35-mm. Reflex Camera — Features Firstflex 1.9 lens, 2 shutter speeds, through the lens focusing, instant return mirror, leather case and neck strap. Sale **58.88**
CDP $6 monthly

507 35-mm. Sawyer 500S Projector—500-watt f3.5 4" lens for 2x2 slide. Projector has easy push-pull operation, accepts Sawyer, Rotary and universal trays, self-carrying case. Sale **58.88**
CDP $6 monthly

508 Mark 75 Tape Recorder—Push-button operated recorder with clear tone operates on batteries, has 3" reel capacity and plays for approximately 12-15 minutes. Sale **28.88**
CDP $5 monthly

509 Mansfield Movie Editor—A must for all your 8-mm. movie editing. Editor features big 2x3 picture window, geared rewind, built-in self notcher and has a 400' reel capacity. Sale **19.87**

510 35-mm. Sawyer 600 Robomatic—Here's a slide projector with remote control focusing and slide change either forward or reverse, 4" f3.5 lens—all in new black design. Sale **128.88**
CDP $9 monthly

511 Telescope — Discover this powerful telescope now offered at terrific savings. Designed with 15, 30, 45 power, this telescope rests on tripod stand. Sale **14.88**

512 Gadget Bags—Roomy bag has outside pockets, partitioned interior, plush lining plus long shoulder strap with non-slip pad. Sale **6.88**

513 1200 Power Microscopes — Far-seeing 1200 power microscope with 3 eyepieces has 60-900 power, will operate on 2 pen cells or A.C. adapter. Sale **14.88**

514 Binoculars—7x35 binoculars with new Mono Mold styling have wide field of view, coated lens, centre focusing with individual eye adjustment plus leather case and strap. Sale **28.88**
CDP $5 monthly

515 Kent Flash Unit—This unit for 35-mm. cameras features fan-type reflector, easy-to-reach dial on back, plus case and battery. Sale **4.88**

516 Eazer Electronic Flash — Needs no flash bulbs! This flash unit operates on batteries or A.C. outlet, small guide No. 40 for Kodachrome. Offer includes A.C. adapter and batteries. Sale **22.87**

517 Baycrest 8-mm Movie Film — ASA 25 Daylite, ASA 40 Indoors—includes processing. Sale **2.99**

518 Baycrest 35-mm. Slide Film—20 exposure ASA 25 film includes processing. Sale **1.99**

519 All-Metal Tripod—Sturdy tripod folds to 18"—extends to 60". Sale **11.88**

520 Universal Slide Trays — 40-capacity tray at bonus savings. Sale **3 for $1**

521 Slide Chest—Holds twelve 40-capacity trays and comes complete with handy carrying handle. Sale **4.58**

The BAY, cameras, main

Erika 14 Portable for Home or Office Use!

522 **Sale 84.49**

CDP $7 monthly

Ideal for the student or business man! (Ideal gift for Christmas giving!) This compact portable typewriter with smart new style features is designed with 88 character keyboard, regular set, tabulator, 3 positions, ribbon, margin and stop, and comes in a neat little carrying case. You'll like the looks, the performance and the full-year guarantee. Reg. 99.50.

523 Underwood Olivetti 44—New style Olivetti features easy-to-manipulate keyboard, margin stops, and is all wrapped up in a smart leather case. Full year guarantee. Reg. 139.95. Sale **119.95**
CDP $9 monthly

524 Filing Cabinet — All steel 2-drawer, letter size cabinet has smart grey enamel finish. Sale **24.49**

525 Lymo Labeler — Adhesive backed plastic labels take only moments to make. Reg. 9.95. Sale **7.99**

526 Scotch Tape—Scotch brand transparent tape, won't curl, won't peel. You get 1,296 inches of ½" tape. Sale **2 for 99¢**

527 Boxed Stationery — Better quality boxed stationery (note paper size), with matching envelopes. Sale **1.49**

528 Pen Sets—Always useful is this pen and pencil set by Northrite. Reg. $5. Sale **3.99**

529 Playing Cards—Here's great entertainment that can fit in your pocket. Double pack of Congress cards comes in many attractive designs. Sale **2.58**

530 Jig Saw Puzzles — Pick up several from our interesting collection of scenes. Sale **2 for 99¢**

531 Scrabble—Here's that famous, educational word game including letters, rack and counter. Reg. 4.98. Sale **3.87**

532 Monopoly—Popular game that brings enjoyment to youngsters of all ages. Learn to control the real estate world the easy way. Reg. 4.98. Sale **3.88**

533 Password—Presenting the TV game you can play at home. Set includes timer, words and scoring system. Sale **1.83**

534 Stock Ticker—The challenge of Wall Street in your own living room. The whole family can play, too! Reg. 3.98. Sale **2.98**

535 Boxed Stationery—An attractive set of note paper and matching envelopes. Sale **99¢**

536 Paper Mate Pen—Paper Mate—the name you depend on for top quality. Reg. 1.29. Sale **87¢**

537 Children's Books—Buy them now and save. Reg. 1.39. Save **1.18**

538 Bridge Table Covers — Protect your tables with these smart vinyl covers. They're foam lined for a soft, durable surface. Reg. 2.50. Sale **1.99**

539 Poker Chips—Poker chips come neatly stacked in their own container. Sale **88¢**

540 Roulette—A touch of Reno is fun for the whole family! Enjoy it now with this set containing roulette wheel, chips and board. Sale **1.49**

541 Activity Books—Educational coloring and activity books. Sale **4 for 87¢**

Card Shop Specials

542 Assorted Christmas Cards—An assortment of 21 delightful Christmas cards with matching envelopes. Reg. 79c. Sale **58¢**

543 Assorted Christmas Cards—A wonderful collection of 51 Christmas cards and matching envelopes. Reg. $1. Sale **87¢**

544 Solid Cards—Slim glitter cards (25) that are just right for personalizing. Reg. $1. Sale **87¢**

545 Printed Christmas Wrap — Three rolls of 26"x300" of popular design Christmas wrap. Reg. $1. Sale **87¢**

546 Foil Christmas Wrap — Three different colors of 26"x115" foil at special savings. Reg. $1. Sale **87¢**

547 Curl Ribbon — Total of 840 inches in three of the seasons most popular colours. Sale **77¢**

548 Ribbon Pack — 7 bolts of assorted width ribbon in gay and sparkling Christmas shades. Sale **87¢**

549 Napkins — Brighten up your Christmas table with lovely festive napkins from Denmark. Sale **2 for 99¢**

The BAY, card bar, main.

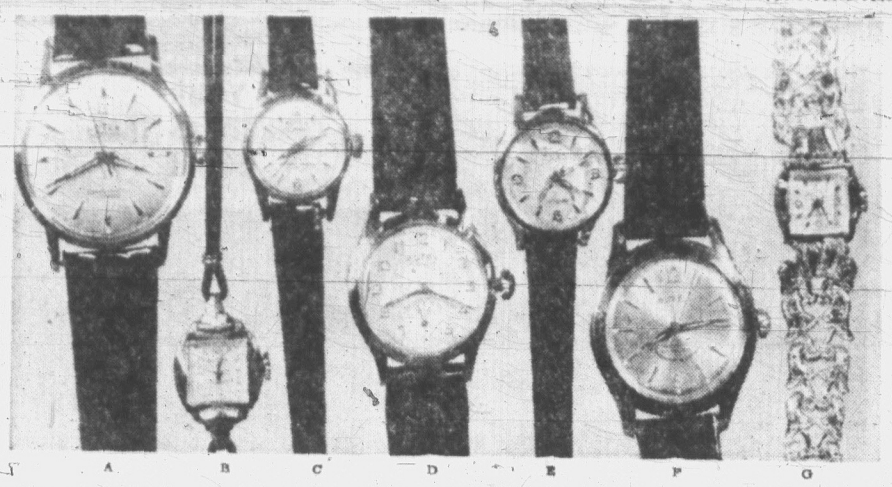

A B C D E F G

Precision made Swiss Watches for Women and Men... All with a Full Year Guarantee!

550 A. Men's 21-Jewel—It's got all the sophisticated slim styling men want—yellow case and leather band. It's also water and shock-resistant. Sale **18.88**

551 B. Ladies' 17-Jewel — A gift of lasting beauty. This dress watch is exquisitely styled in a dainty yellow case and features unbreakable mainspring. Sale **12.88**

552 C. Nurses' 17-Jewel — Attractively designed shock and water-resistant watch features sweep second hand for practical use. Sale **12.88**

553 D. Men's and Youth's 17-Jewel — Treat him to this popular style watch this Christmas! It's shock and water-resistant, comes in white or yellow case. Sale **12.88**

554 E. Nurses' 21-Jewel — The pride of any nurse's arm—this totally accurate timepiece. It's shock and waterproof and is designed with smart leather strap. Sale **24.88**

555 F. Men's 30-Jewel—He'll be proud to wear this handsome (and always accurate) self-winding timepiece with second hand. It's shock and water resistant in yellow case. Sale **24.88**

556 G. Ladies' 17-Jewel — Delightfully designed rhinestone glamour watch would thrill any woman this Christmas. Sale **19.95**

The BAY, watches, main

CLOCKS

557 Baby Ben Clocks. You're sure to wake up with this dependable Baby Ben . . . it's fully guaranteed, has easy to read dial. Ivory. Sale **6.88**

558 Travel Alarms. It's dependable, compact, perfect for the traveller. Styled with luminous dial, this alarm comes in smart brown, red or green leatherette case. Sale **3.99**

The BAY, clocks, main

PBA *the easy Bay way to budget*

It's the convenient account with low monthly payments. Enquire credit sales office, 4th.

NOTIONS

559 Shoe Box—2 styles—perfect for all your shoe accessories. Varnish finish box is designed with brass hinges and foot rest. Reg. 4.95. Sale **3.99** Reg. 7.95 Sale **6.49**

560 Room Stand—Brass stands keep books neat, where you want them. Reg. 7.98. Sale **5.99**

561 Plush Chairs — Styled with wooden legs and plush seats, these chairs feature fancy iron back detail. Sale **9.99**

562 Telephone Stands—A compact unit that holds your phone—and gives you a comfortable place to sit while you talk on the phone. Reg. 9.95. Sale **7.99**

563 Room Divider — Smart divider and plant holder offered at a special low price. Reg. 12.95. Sale **9.99**

564 Wood Valets—This Italian, hand-made valet holds clothes and accessories overnight or as long as you like. Sale **10.99**

565 Carry-All Bags — Presenting latest styles and colors in these attractive vinyl type, large capacity bags. They regularly sell for 3.98! Sale **2.99**

566 Floral Air Freshner — Attractive apothecary jar filled with delightfully scented artificial flowers. Reg. 1.98. Sale **1.49**

567 Vacuum Cleaners—A battery driven vacuum cleaner that's ideal for car and cottage use . . . sucks up lint and dirt in a jiffy. Batteries not included. Sale **3.19**

568 Ironing Board Set—Standard size silicone finished cover plus resilient foam under-pad. Reg. 2.49. Sale **1.79**

569 Mums—These are so lifelike, so true to actual color you'll have your Christmas guests fooled. Sale, each **88¢**

570 Hair Switches—They're here in colors to match your own, in ponytails and braided switch styles. Reg. 2.98. Sale **2.19**

571 Poinsettias—Use them every year for a truly festive touch. Sale **12 for 1.88**

572 Scissors—These scissors are made from the world's finest surgical steel. Reg. 2.25. Sale **1.77**

573 Pinking Shears—Made from quality steel, these shears finish those seams so they won't fray. Reg. 3.98. Sale **2.99**

574 Shoe Racks—For men's and women's shoes. Reg. 3.98. Sale **3.19**

575 Paint Sets—For beginner or professional. Reg. 14.95. Sale **11.99**

576 Christmas Arrangements—The finishing touch for home decoration. Sale **1.49**

577 Magazine Rack—Keep magazines and books in one place. Reg. 3.98. Sale **2.99**

578 Stacking Stools—Attractive stools that stack for easy storage. Reg. 3.98. Sale **2.99**

The BAY, notions, main

JEWELLERY

579 Ladies' Jewel Boxes—Attractively designed in white leatherette, washes off with a damp cloth) with red velvet lining. It's got compartments for all your jewels, comes complete with lock and key. Sale **9.99**

580 Boxed Sets—Sought after Alaska Black Diamond pendants and earrings that regularly sell from $15 to $20. Gift boxed for Christmas giving. Sale **8.88**

581 ½ Price Crystals

Exquisitely cut aurora borealis in red, mauve and silver. See 1, 2 and 3-strand necklaces, double matinee-length beads, earrings and bracelets all at half price.

Matinee, reg. $15 strand. Sale **7.50**

Necklaces, reg. $5 strand. Sale **2.50**

Earrings, reg. 2.50 to $4. Sale **1.25 to $2**

Bracelets, reg. $6. Sale **$3**

582 Rhinestone Pin Sets—Glamorous crystal and brown tones in beautifully shaped, delightfully designed pins and earring sets. Sale **2 sets $7**

The BAY, jewellery, main

PET SHOP SPECIALS

Budgie and Cage—A Welcome Gift!

583 **Sale 8.88**

Delight your family or friend with one of these wonderful pets! You have your choice of any of the beautiful budgies in our aviary—all are guaranteed talking strain, all are strong healthy birds. They come in attractive chrome cages complete with plastic cups and perches in smart new design.

584 Stainless Steel Aquariums—Finely fitted to the highest construction standards. 5½-gal. Sale **5.44** 10-gal. Sale **8.88**

Matching Covers— 5½-gal. Sale **5.44** 10-gal. Sale **8.88**

585 Pump and Filter Kit—Kit includes one bottom filter, one pump and five feet of tubing. Sale **4.88**

586 Senior Pump and Filter Outfit—This is the de luxe outfit that comes complete for a 10-gallon tank. Sale **7.88**

587 "Riviera" Birdcage—This floor model cage has drawer, double base, cups, perches and swing to keep your bird happy. It's 46" high by 14½" square in overall size. Sale **8.88**

588 "Housetop" Birdcage—Treat your bird to a plastic roof-type top cage with smart nickel-plated sides. Size: 16"x14½"x13½". Sale **5.95**

589 "Pagoda" Birdcage—Your bird will love this attractive cage with its colored top in tapered pattern. Size at top: 10"x10"x13". Sale **3.95**

590 Sanipet Cat Litter—Save now on this highly absorbent cat litter. 25-lb. bag. Sale **1.99**

591 Hartz Mountain Wild Bird Seed—You'll sure feel good when you treat those birds to Hartz Mountain. 1-lb. bag. Sale **49¢**

The BAY, pet shop, lower main

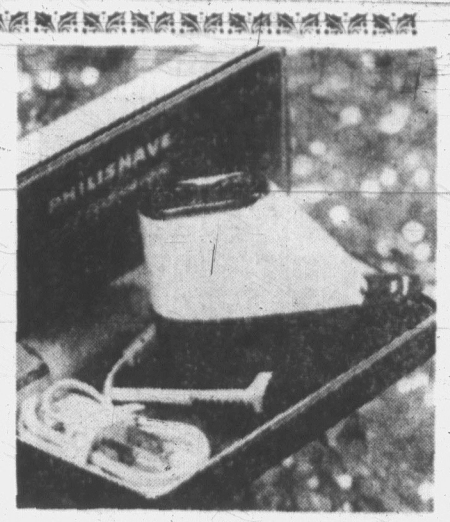

Philips Philishave Speedshaver for Xmas!

592 **Sale 18.88**

It's a gift he'll prize for years, use every day! Yes, a Philishave Speedshaver is one gift you know he'll appreciate . . . it features Philishave rotary action for the smoothest, cleanest shave ever. The motor is permanently lubricated so it runs smoothly, efficiently, never needs attention. At the Bay now at a special low price.

593 Utility Cases—Good looking, long-wearing case holds all his shaving accessories. Zippered style in rich brown leather. Sale **3.95**

594 Clifton's Bubbling Bath Oil—This beautiful crystal decanter holds 26 ounces of bubbling bath oil in fragrant Apple Blossom, Pine or Lavender. Sale **1.49**

595 4-Piece Dresser Set—Give her this matching set of hand mirror, brush (with removable nylon bristles), comb in decorative pink, blue and gold design plus powder bowl. Sale **5.88**

596 Musical Powder Boxes—So feminine in rose, blue, green or gold finish these musical powder boxes with high quality Swiss movement play waltzes and sentimental tunes. Sale **3.49**

597 Capri Hair Dryer—A necessary accessory for every woman! Hat-box style dryer has 5-position switch, nail polish dryer and extra large sanitized bonnet. Sale **16.88**

598 Two-Piece Boutique Gift Set—Lovely thought for Christmas! Choose tissue box and shower cap or tissue box and boudoir bonnet. Either Chantilly lace of pin stripe nylon. Boxed set. Sale **3.49**

599 Yardley Gift Set—A welcome present any time is the set of Red Roses bath salts in a jar plus 2 cakes of red roses soap. Reg. 3.50. Sale **2.88**

5001 Schick Hair Dryer — Petit Salon is fast, efficient and features 4 drying heats, extra large hood, nail dryer and buffer, plus case. Sale **27.88**

5002 Spellbound Bubble Bath and Water Softener—Pamper your skin with Spellbound. Plastic container holds 32 fluid ounces of pine, apple blossom or gardenia fragrance. Sale **1.49**

5003 Fragrant Bath Salts—What a wonderful idea for a gift! Rose, Lavender or Pine salts come in a pretty bowl that's suitable for roses when salts are all gone. Sale **1.39**

5004 2-Piece Satin Cosmetic Bags—Give her these two zippered cosmetic bags . . . they come in assorted lovely colors, are attractively wrapped in an acetate box. Sale **1.49**

5005

Specially Priced Lady Clairol Hair Aids

Creme Formula	1.33
Loving Care	1.33
Silk 'n' Silver	1.33
Creme Developer	68¢
Clairoxide	28¢
Shampoo	79¢
Conditioner Jar	2.58
Conditioner Tube	1.48
Whipped Creme Lightener	1.48
Ultra Blue	2.18
Hair So New	1.08

The BAY, cosmetics and drugs, main

CANDY SPECIALS

5006 Arthur Hollands Toffee—Renowned quality mixed toffees that are colorfully, individually wrapped. Reg. lb. 69c. Sale **2 lbs. 99¢**

5007 Moir's Pot of Gold—Pick up several of these 1-pound boxes of delicious chocolates with assorted tasty centres. Sale **1.47**

5008 Lowney's Bridge Mix—Taste-tingling mixture of nuts, raisins, malties, nutmegs and many more covered in delicious Lowney's chocolate. Reg., lb., 69c. Sale **2 lbs. 99¢**

The BAY, candies, main

SMOKERS' NEEDS

5009 Pipes — Favorite Camden sandblast pipes, of guaranteed Brier. These are London-made quality pipes. Sale **3.29**

5010 My Linda Cigars—A good cigar for day time smoking or after-dinner relaxation. They come packed in air-tight tins of 25. Sale **2.98**

The BAY, tobaccos, main

Hudson's Bay Company.

INCORPORATED 2ND MAY 1670.

Dial 385-1311 for courteous service
Located on Douglas at Fisgard

Shop 9 a.m. to 5:30 p.m.
Thursdays and Fridays 9 'til 9

CHRISTMAS

YOUR CHRISTMAS TREE STORE

Nothing down with CDP

That's right . . . you pay nothing down when you use the Bay's Continuous Deferred Payment plan . . . wonderful for spreading the cost of larger purchases over a longer period of time! Inquire Credit Sales Department, 4th.

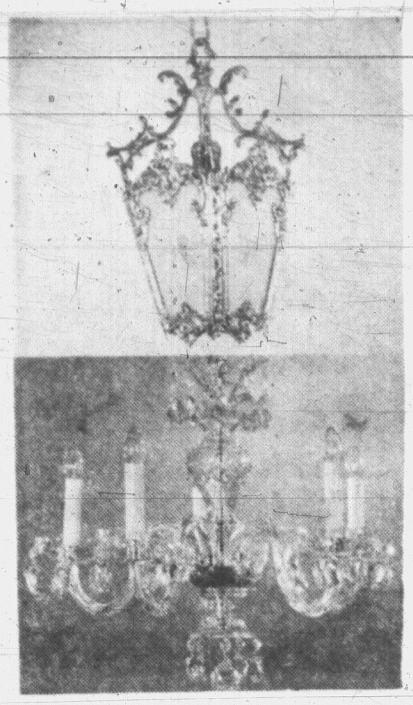

Sparkling Chandeliers
elegance at a special saving!

601 (Top) Spanish Styled Brass Lantern— Emphasize a charming entrance with this beautifully worked brass lantern with frosted cut glass panels. Measures 9" in width, 13" in diameter. Sale, each **21.88**

602 (Bottom) 5-Arm Chandelier — Traditional elegance. Hand-cut, hand-polished lead crystal suspended from gracefully curving brass arms . . . perfect for your dining room. 19" in width, 20" in diameter. Sale, each **49.88**

603 Modern Etched Table Lamp—Ceramic based beauty in a choice of two handsome color schemes: (A) Beige with orange; (B)Beige with brown. Choice of white fabric shade with beige or orange band. Sale, each **12.88**

604 Pole Lamps for every home to save your floor space give you a range of lighting levels.

605 Modern—Spanish influence opal white shades trimmed with walnut to complement the slender walnut pole

606 Colonial—Maple finish pole with white hobnail glass fonts, fluted brown and gold shade.

607 Traditional — Gilt antiqued white silk shades on candle-necked fixtures complete with a graceful cluster of acanthus leaves. Sale, each **29.88** CDP $5 monthly

608 Trilight Floor Lamp — Copper Bullet Trilight and white shade with walnut wooden stand. Perfect for reading and indirect lighting. Sale, each **18.88**

609 Mirrors — Those wonderful room extenders to emphasize a pretty reflection. Choose 24"x36" for the wall. Sale, each **9.98**

or door mirror, 12"x48". Sale **5.48**

The BAY, lamps, decorating accessories, 3rd

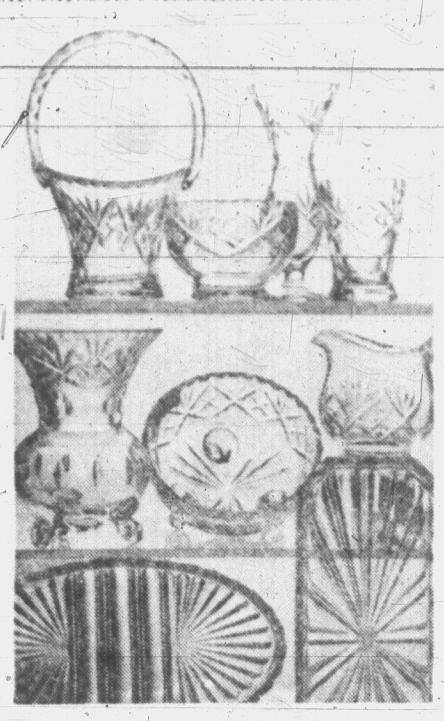

Dazzling Handcut 'Heritage' Crystal Fancies

611 Group I — Includes ashtrays, vases, atomizers, oval bowls, candy bowls. Sale, each **2.48**

612 Group II — Includes vases, comports, ashtrays, sugar and creams, divided relish trays, cigarette boxes. Sale, each **3.48**

613 Group III — Includes vases, candy boxes, flower baskets, sugar and creams. Sale, each **6.48**

614 Group IV — Includes oval bowls, decanters, cake plates, vases. Sale, each **7.48**

615 'Heritage' Stemware

Our most popular open stock stemware . . . full hand-cut, polished lead crystal to shimmer and catch the light on your table. Pieces available include goblets, clarets, sherbets, sherries, cocktails, footed juice. (You can also buy crystal fancies to match). Sale, each **1.98**

616 English 15-Piece Coffee Sets by Johnson Bros. — Semi porcelain, choice of Sandalwood, Persimmon, blue, each with white. Simple clean lines. Set includes 6 coffee cups and saucers, 1 coffee pot, 1 cream and sugar. Sale, set **5.99**

617 China Coffee Mugs — Ribbed style in sets of amber, blue or sand. Wonderful party or gift item. **6** for **2.99**

618 California Ceramics —Practical decorator items to add color to your home! Ashtrays at **99¢** and **1.49** Panthers. Sale, each **1.99**

619 Silver-Plated Holloware — Sugar and cream sets with tray in grape or Gadroon pattern. Sale, pair **6.99**

620 4-Piece Tea Sets in Gadroon or grape pattern includes teapot, sugar, cream and tray. Sale, set **18.99**

The BAY, silverware, china, 3rd

624

5-piece BRIDGE SET by Cooey at Sale Price!

Modern bronzetone with table top sets, seats in beige, white, blue or coral! Tubular steel metal frame and legs are smooth and strong and of the best quality to last for years. Standard size, 4 chairs.

47.88 CDP $5 monthly

FURNITURE

632 Traditional Sofa with Chair — Sturdy stylecrest construction with superb attention to detail in the tailoring of these elegant decorator covers . . . "Verdi" in gold or moss green . . . the most wanted colors in simulated loose cushioned back styling. Sofa measures 78". Reg. 399.95. Sale **339.99** CDP $17 monthly

633 A Genuine Flexsteel Rotorocker that lets you enjoy the greatest flexibility of high-back seating comfort while you read or watch TV! Sturdy flexsteel spring construction with reversible T foam cushion and tough decorator covers in brown, green, gold or toast, make a chair Dad can really relax in! Sale **99.99** CDP $9 monthly

634 Traditional Armchair — Gorgeous . . . the only word for the solid fruitwood showwood and frame, expert upholstery that combines both traditional appearance and modern comfort, well-proportioned basic dimensions, good choice of colors in decorator matelasse (green, toast, brown, marine blue). You'll agree when you see it specially priced during our annual sale. Reg. 119.95. Sale **99.88** CDP $9 monthly

635 Poly Rumpus Room Chair — One time special offer only! Pure poly with brasstone legs in modern molded shape! Turquoise, white, coral and tan. Sale, each **4.88** Armchair in tan or coral only. Sale, each **5.88**

626

Immensely Popular . . . Highback Cogswell Rocker

A chair you can really lie back and relax in! Solid hardwood frame, generous upholstery and high-back styling . . . the smooth rocking motion . . . just what you need to unwind after a busy day! Quality nylon covers in brown, gold, rose, green look well, last long. Reg. 49.95. Sale **38.88**

The BAY, furniture, 4th

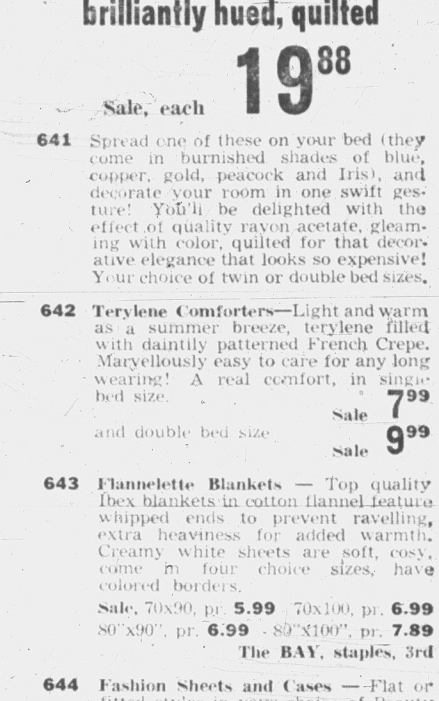

Envelop your bed in rayon brilliantly hued, quilted

Sale, each **19.88**

641 Spread one of these on your bed (they come in burnished shades of blue, copper, gold, peacock and Iris), and decorate your room in one swift gesture! You'll be delighted with the effect of quality rayon acetate, gleaming with color, quilted for that decorative elegance that looks so expensive! Your choice of twin or double bed sizes.

642 Terylene Comforters—Light and warm as a summer breeze, terylene filled with daintily patterned French Crepe. Marvellously easy to care for any long wearing! A real comfort, in single bed size. Sale **7.99**
and double bed size Sale **9.99**

643 Flannelette Blankets — Top quality Ibex blankets in cotton flannel feature whipped ends to prevent ravelling, extra heaviness for added warmth. Creamy white sheets are soft, cosy, come in four choice sizes, have colored borders.
Sale, 70x90, pr. **5.99** 70x100, pr. **6.99**
80"x90", pr. **6.99** 80"x100", pr. **7.89**
The BAY, staples, 3rd

644 Fashion Sheets and Cases — Flat or fitted styles in your choice of Beauty Rose or Royal Orchid Prints in rose, gold, lilac or blue. 136 count cotton that washes, irons so well.
Twin sheets, each **3.29**
Double, each **3.49**; cases, pair **1.50**

645 Blend Blankets — Nylon for strength, viscose for soft, warm bulk! These completely washable blankets are soft, light and warm, come in stunning prints in rose, lilac, gold and blue with satin-bound ends.
Sizes 72x84". Sale, each **6.99**

646 Cannon Towels — Long yarns spun into 100% terry cotton for the strength, absorbency you want at special sale price! Wonderful colors: gold, brown, beige, green, rose, yellow, blue to name a few.
Bath 25"x48". Sale, each **2.49**
Hand, each **1.49**; Face, each **49¢**
The BAY, staples, 3rd

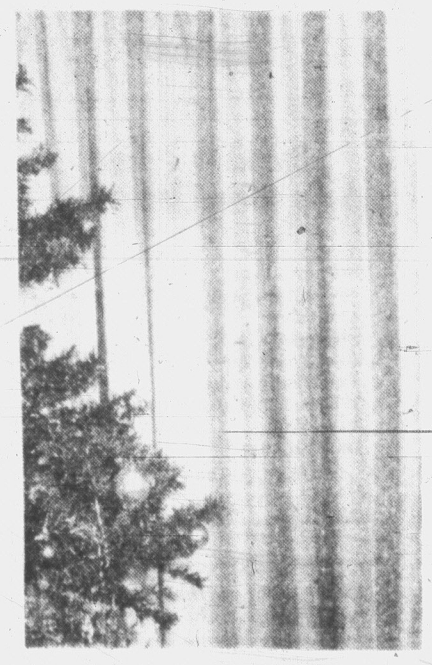

Textured Fibreglas Ready-Made Drapes

1w by 54" pair **8.99**

1½w by 54", Sale, pair, **13.99**; 2w by 54", Sale, pair **17.99**; 1w by 84", Sale, pair, **10.99**; 1½w by 84", Sale, pair, **15.99**; 2w by 84", Sale, pair, **21.99**; 3w by 84", Sale, pair, **32.99**.

Beautifully hemmed and pleated, never need ironing, wash and dry like a dream . . . fibreglas are fun drapes! They come prettily colored, stay that way (won't fade, resist staining, never need lining!). Choose yours from a good selection of sizes in gold, beige, turquoise, woodrose and cocoa.

The BAY, draperies, 4th

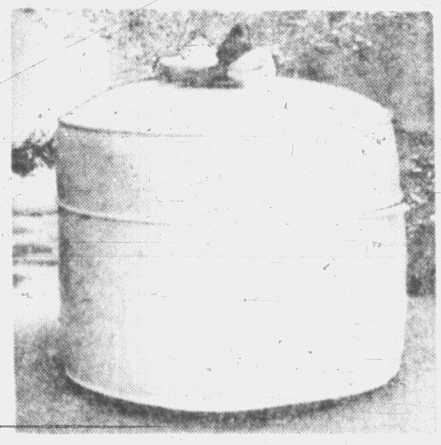

Heavy Brocaded Plastic Foam Top Hassocks

11x11x11" Sale **5.88** each

19x19x11" each **8.88**
Button top on legs each **11.88**

Wonderful comfort, attractive colors, easy to keep clean coverings . . . choice of gold, ivy, tangerine, brown and green. Several sizes and styles to choose from.

622 Heavy Satin Toss Cushions — Connaught satin cover, kapok filling in your choice of wine, turquoise, gold, rose, green, brown, blue. Glossy texture to capture the heart of the color highlight of your room. Sale, each **2.99**

623 Quilted Basket Chair Covers—Corduroy in gold, turquoise, orange, brown, beige and rust. Thickly quilted, foam filled and standard size, to add color, texture and comfort to basket chairs. Sale, each **4.99**

The BAY, draperies, 4th

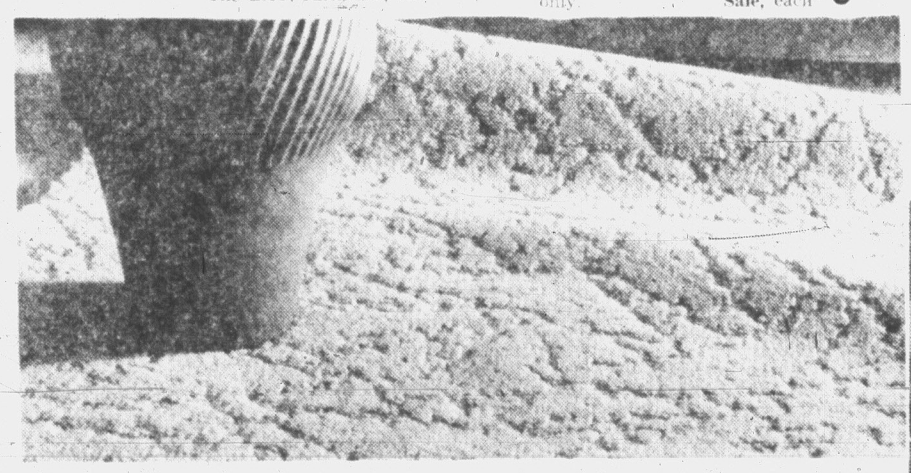

627

Medallion "Acrilan" for Superb Performance

Deep pile for good wear with performance that matches visual appeal. Durable, resilient, non-allergenic, mildewproof, colorfast, easy to care for. See it in Silver green, autumn beige, cinnamon, Oriental gold, turquoise. 12' width.

Sale sq. yd. **10.77**

628 Acrilan Twist "Hemlock" — This is the carpet that's resistant to wear, moths, stains, is truly resilient, non-allergenic and best of all, offers your home hard-wearing good looks in desert beige, leaf green, mink, brown, mushroom, spice, chestnut. 12' widths. Reg. 10.95. Sale, sq. yd. **8.77**

629 Textured "Conversation" — Acrilan, the carpet fibre that takes the worry out of cleaning, leaves top resiliency, the longer wear, the terrific soil and stain resistancy! Appears in two-tone cut and loop: pink, autumn beige, nutria, antique gold, cinnamon, martini, turquoise, dooskin, silver green. 9' and 12' widths. Reg. 9.95. Sale, sq. yd. **7.77**

630 Textured "Barbary"—Highly resilient, colorfast, soil resistant, easily cared for . . . Trilan, the inexpensive carpet that's a top performer! Choose in either plain brown, turquoise, beige, sand beige, rose beige, cinnamon or tweed effects in shades of brown and beige or brown and grey. Reg. 6.95. "Barbary," Sale, sq. yd. **5.77**

631 501 Nylon "Canadian Star"—The best 100% continuous filament nylon on the market! Gives extremely resilient wear, no piling, fuzzing or shedding. Easy to clean because it is non-absorbent, backed with Jutafoam for cleaner texture; this "Barrymore" has proven itself in many Victoria homes . . . is immensely popular. Cactus green, butternut beige, oakleaf brown. Reg. 12.95. Sale, sq. yd. **9.77**

636 "Invicta" Wool Twist — Top quality imported wools, wonderful in heavy traffic. The very best in deep, rich pile, hard-twisted to minimize foot prints. Choose it in lovely sandalwood, new turquoise, champagne, aqua green, cinnamon, new mushroom. 12' widths. Reg. 16.95. Sale, sq. yd. **12.77**

637 Lambskins — Natural long hair in glorious white or honey beige, easily cleaned, perfect beside bath or bed. Size approximately 28"x44". Reg. 14.95. Sale **12.77**

638 Axminster Mats by Harding—A blend of wool and carpet viscose with a pattern that tends to minimize the traffic marks. Matching borders and added fringe (will match the larger Axminster area rugs) 27" by 51". Red medallion, beige, leaf, beige Oriental. Reg. 12.95. Sale, each **9.77**

639 "Diamond" Cotton Mats—Combination loop and plush in tough cotton with latex back that's slip resistant, easy to launder. Cut and loop pile makes the diamond. Green, gold, white, red, blue. 21" by 36". Sale, each **3.77**
30" by 60" Sale, each **6.77**

640 Acrilan Plush Mat — Pure resilient Acrilan, approved by the touch, good decorator colors of gold, green, pink. 27" by 48". Reg. 12.95. Sale, each **10.77**

The BAY, floor coverings, 4th

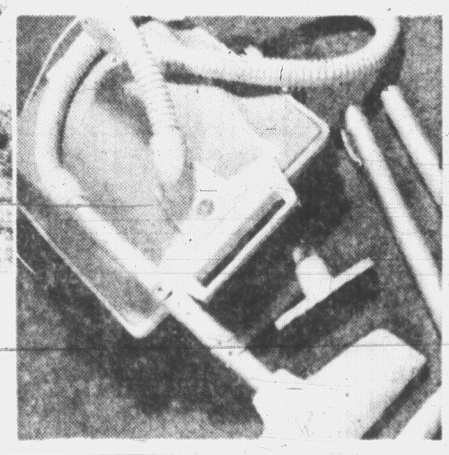

647 De Luxe Hoover Vacuum

at special price **45.88** CDP $5 monthly

Extra powerful 1½ h.p. motor that gives strong suction for all-around cleaning! All-metal construction with wrap-around rubber bumper to protect furniture. Large plastic wheels protect floors. Teflon hose with 3 year guarantee. Deluxe tools, rug and floor brush, crevice tool, upholstery brush. Aluminum wands

648 De Luxe G-E Polisher — Heavy all-metal construction with high-speed motor, counter rotating polishers to give deep, lustrous shine to your floors. Special bumper guard. Sale **24.88** CDP $5 monthly

649 Hoover Upright — Retain the deep lustre and color of your valuable floor coverings with famous Hoover "it beats as it sweeps as it cleans" action. Designed to reach under low furniture, vacuum average or very deep pile rugs, this model comes complete with disposable sanitary bags. Sale, each **54.88** CDP $5 monthly

The BAY, floor care, 3rd

SALE DAYS

GIFTS GALORE ON SALE 9 TO 9 THURSDAY
FRIDAY . . . 9 A.M. TO 5:30 P.M. SATURDAY

701
Sale RCA Victor Long-Play Records

Sale, each 1.68

Here's the big buy of the year . . . factory cutouts of famous artists in terrific variety of selection. Includes western, children's, popular male and female vocal, dance and some classics. All outstanding performances, on a quality label, both monaural and stereo. Every record worth 4.20 to 5.98 regular.

702
Top Hit LP Records At Terrific Savings!

Sale, each 3.29

Unbelievable but true! The nation's five best-sellers . . . yours at this low, low price! 'LOOK' "A Hard Day's Night" by the Beatles; Roy Orbison, Greatest Hits, Vol. 2; The Rolling Stones; Elvis Presley's Golden Record, Vol. 1; "Long Tall Sally," Beatles. While quantities last.

The BAY, records, main

APPLIANCE SPECIALS

703
AMC No-Frost De Luxe Fridge-Freezer—Enjoy 120 lbs. of storage in the freezer; 14 cu. ft. fridge is divided into twin porcelain crispers, full dairy bar and egg racked door, and two generous size fixed and one sliding shelf. Dimensions: 63" high, 30" wide, 28" deep. **Sale $279**

CDP $11 Monthly

704
AMC 2-Door Fridge Freezer for Convenience!—Save shopping trips and time with this generous 13 cu. ft. fridge with 85-lb. freezer that is separately compartmented to keep your food at safer, colder temperatures. The automatic defrost fridge offers you three storage shelves, twin crispers, large door storage. Zero zone. manual defrost freezer. **Sale $229**

CDP $8 Monthly

705
30" G-E De Luxe Range—You have seven-position heat switches on the quick-heating top elements and a wonderful automatic oven control . . . It's easier to use with oven light, recessed cook top makes it safer too (especially with small hands about). Oven door removes for easier cleaning, too! Has all the de luxe features. Sale priced. **Sale $239**

CDP $13 Monthly

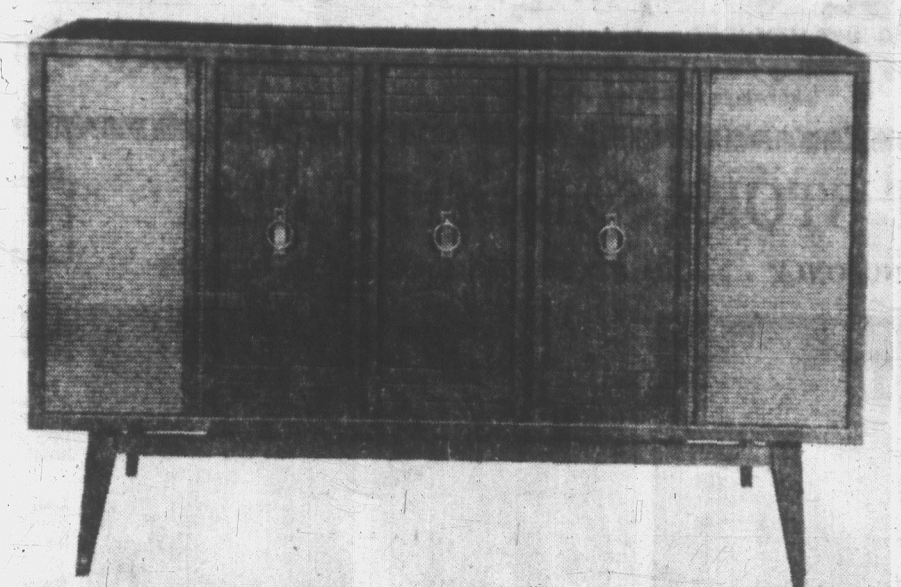

709
De Luxe Windsor Stereo

De luxe styling in gorgeous walnut finish, classic contemporary styling. The size and proportions are perfect . . . offering you a trim, compact unit that gives you all the features (two 8" woofers, two 3½" tweeters) for excellence of sound; 4-speed BSR record changer that plays all your favorites, old and new, eight at a loading! Plus tone control, volume and balance controls. You also have 10-tube AM/FM radio to hear all those sports broadcasts, concerts and international events. Reg. 289.95.

Sale $239

CDP $13 monthly

719
De Luxe Baycrest 3-Way Combination

You get a lot with Baycrest . . . a 12-tube AM/FM, FM stereo radio, a 23" 21-tube television with tremendous technical performance that really picks up those hard-to-get signals . . . a wonderful FM stereo equipped with a Garrard auto-slim changer that plays all your records 8 at a loading. Also offers you true sound production with five speakers, extra external speaker jacks, plus tape recorder and tape play-back outlets! All this in an attractive wood veneer cabinet in gorgeous walnut! Reg. 599.95.

Price	$539
Less Trade	$50
YOU PAY	$489

CDP $20 Monthly

*Trade-in must be a six-year-old TV or under in good working order.

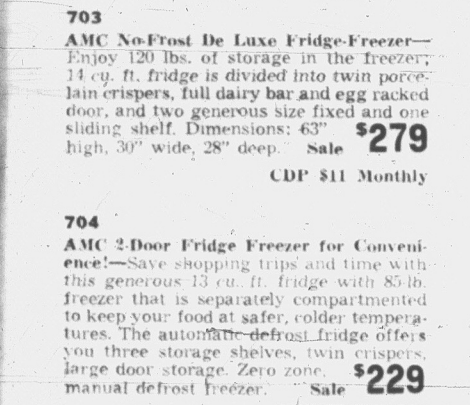

706
Sturdy Metal Tool Box Ideal for the Handyman!

Sale 7.49

Popular 19"x7"x7" size that's perfect for car, boat or camp! Features a divided shelf for the smaller tools and has a wonderfully durable enamel finish for years and years of use in carrying and storing tools. Reg. 8.95.

710
De Luxe Automatic Washer

Sale $239

CDP $13 Monthly

Your clothes come really clean with this specially designed machine with its powerful motor that permits proper agitation for each type of fabric, the short and normal wash cycles take up to four minutes or up to 12 minutes of washing! Clothes are completely rinsed with two-wash temperatures and warm and cold rinse temperatures. Just dial what you need—the machine does the work! Water save up to 6 lbs., 6 to 10 lbs., and 10 to 12 lbs. Reg. 289.95.

714
Matching De Luxe Dryer

Sale $154

CDP $11 Monthly

You can dry all your clothes quickly, evenly and cleanly . . . no worry about the rain, dust or smog, either! (You get up to 240 minutes of timed cycle drying.) There's a safety-start switch to prevent accidents, and an easy-to-clean lint trap. Save time putting clothes out and bringing them in; save the work of lugging damp clothes around; save on the expense of children's clothes (fewer are needed when they can be washed and dried so quickly!); save at special sale price, too!

The BAY, major appliances, 3rd

720
19" Windsor TV

Sale $179

CDP $11 Monthly

Don't miss your favorite programs . . . have this set and move it to any room in the house. The hand-wired chassis is strong and dependable . . . will pull in weak signals, maintain truly stable picture! This set is cooler and has longer tube life, thanks to the Silenium diodes and silicon diode rectifiers . . . really it's no wonder this set is so popular.

721
De Luxe Windsor 23" TV Console—Sale Priced—You have truly de luxe features at sale price! 23" bonded picture tube for greater clarity and definition, plus power transformer operated chassis that really pulls in weaker signals; hand-wired circuits for greater stability and fine tuning, dual speakers and tone control, large picture dial for ease of selection! Reg. 299.95. **Sale $269**

CDP $14 Monthly

722
Fleetwood Portable De Luxe Stereo Type—Now you can play these records at parties, dances, receptions . . . a wonderful gift for the whole family at a special sale price! You'll enjoy the four speaker effect tone control automatic 4-speed BSR changer. **Sale, each 79.88**

CDP $5 Monthly

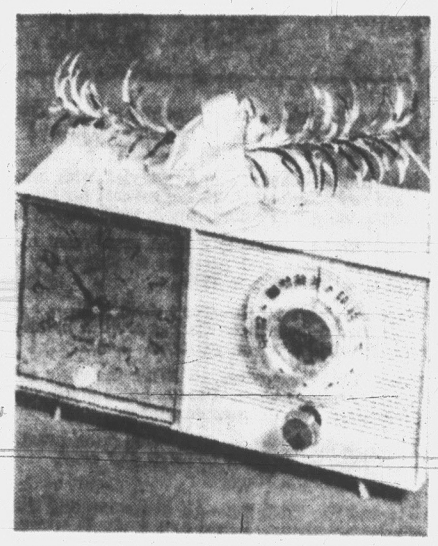

723
G-E Clock Radio on Sale

Sale 26.88

CDP $5 Monthly

Waking up's more pleasant when you have a choice of your favorite early morning music program. Have a pleasant awakening, pleasant listening for years! Powerful 4" dynapower speakers in this 5-tube radio give you excellent reception. Sturdy, high impact plastic case.

724
Fleetwood Monaural Record Player—An ideal gift for the younger set! Strong, sturdy wooden case covered with rich imitation leather contains a 4-speed single play record player with front-mounted speakers for extra good tone. Choice of red, brown or blue. Reg. 24.95. **Sale 21.88**

CDP $5 Monthly

725
De Luxe 8-Transistor Radio—An excellent buy in power plus portability. Special design includes a large speaker for good tone and volume with the absolute minimum of distortion. You can receive distant stations thanks to the power of the 8-transistor chassis and the rugged plastic case provides the maximum protection. **Sale 19.88**

CDP $00 Monthly

The BAY, stereo and TV, 3rd

711
6-Pce. Propane Torch Kit for Household Work

Sale 8.99

Here's the kit to handle the household soldering jobs! You have spark lighter, soldering tip, hot cut tip, flame spreader, fuel tank, and pencil point burning assembly.

712
Clamp-On Roof Racks—Fit all standard American cars . . . come complete with lashing straps; won't mar your car's finish, stay firmly in place. Reinforced steel construction. Reg. 14.95. **Sale, each 12.88**

713
Nylon Pile Seat Covers—Top quality to add beauty and life to your car seats! Three styles, solid fronts, split front and solid rear that fit most full-sized American cars from 1949 to 1965. These covers are 100% nylon, washable, warm in winter, stretch fasteners with "s" hooks. Colors: charcoal, beige, red and blue. **Sale, each 7.88**

715
G-E ½ Horse Power Motor for Home Workshop

Sale 21.99

Ideal for the home workshop at intermittent duty; features ⅝" shaft, ball-bearing, single shaft motor.

716
G-E HP Double Shaft Motor—Complete with ⅝" shaft, intermittent duty, manual reset thermal protection unit prevents overheating. 1,725 RPM, 110 volts, split phase. **Sale 25.99**

717
32' Aluminum Extension Ladder—Sturdy lightweight ladder that features safety locks and rigid side walls. Non-slip feet. **Sale, each 48.88**

CDP $5 Monthly

718
Two Amp Battery Charger—6-12 volt dial control model for boat or car battery charging. **Sale, each 9.99**

The BAY, hardware, lower main

707
59-pce. Industrial Tool Set—Set contains ¼" square drive sockets, 1 spinner handle, 12 point sockets, spark plug socket, 1 ex-5 open end wrenches, 10 ½" square drive tension, 1 reversible ratchet, 3 disk wrenches, and 1 metal tool box . . . all at this special sale price. Each **29.99**

708
Combination Storm and Screen Door on Sale

Keep cold draughts out during the winter, keep annoying flies and insects out during the summer! Pre-hung doors are ready to install, are made of 1¾" gauge aluminum and feature chrome thumb latch and key lock. Pneumatic closing, four nylon ball-bearing hinges, check chain and full perimeter weather stripping and threshold make this door really worth having. Wide selection of grilles at extra cost. **Sale 39.95**

Measurement and installation for all doors in Greater Victoria area $10 extra. Please allow one month for delivery.

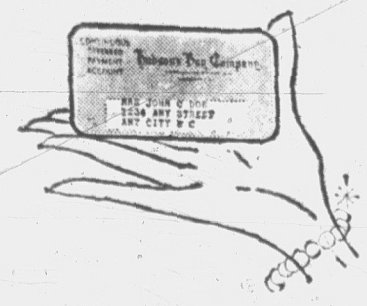

budget with

CDP

Home furnishing's easier, more pleasant when you choose exactly what you want, when you want it! The Bay's Continuous Deferred Payment plan permits you to do this with your larger purchases and spread the payments over a longer period of time! Inquire Credit Sales Dept., 4th, or dial 385-1311, ask for Local 604.

CHRISTMAS SALE DAYS

YOUR CHRISTMAS TREE STORE

Hudson's Bay Company.

INCORPORATED 2ND MAY 1670.

Dial 385-1311 for courteous service
Located on Douglas at Fisgard

Shop 9 a.m. to 5:30 p.m.
Thursdays and Fridays 9 'til 9

Thursday, Friday 9 'til 9
Saturday 9 a.m.-5:30 p.m.

BUDGET STORE SALE SPECIALS

PERSONAL SHOPPING ONLY . . . NO PHONE, MAIL OR C.O.D. ORDERS

Men's 3-Button Sports Coats

A "Thrifty Price" for a sports jacket he will enjoy for casual, campus or business wear. Sharp, single-breasted three-button styling in versatile shades of browns, loden or tweeds. Sizes 36 to 40.

14.88

MEN'S WEAR

Flannel Pyjamas—Take the chill out of cold winter nights. Popular tailored style in assorted colors and patterns. Small, medium and large. Sale **2.46**

Knit Shirts—Casual comfort styled with long sleeves for wear the year 'round. Select several for gifts from a wide variety of colors. Small, medium, large. Sale **2.99**

Men's Socks—Here is a good assortment of ankle-length socks in colors and patterns to suit every taste and age. Sizes 8½ to 11½. Sale, pair **59¢**

Tapered Sport Shirts—Tuck sleekly in . . . for a smooth, unruffled appearance. Choose from a handsome variety of colors and patterns. S.M.L. Sale **2.96**

Boys' Bulky Sweaters—With mannish crew neck for warmer winter wear. Brown, beige and grey for smartness. Small, medium, large. Sale **4.66**

Men's Bulky Sweaters—Washable orlon sweaters, as above, with crew neck. Brown, beige and grey. Small, medium, large. Sale **7.66**

Tie and Tie Tack Set—An attractive and useful item for Christmas-giving. Boxed and ready to wrap. Various colors and patterns. Sale **88¢**

Men's Dress Pants—Continental-style dress pants of viscose blend. Choose two colors for a versatile wardrobe. Grey, charcoal, loden. 28"-36" waist. Sale **3.88**

Women's Rayon Quilt Dusters

Sale **8.88**

A Gift to Please! Rayon quilted and prettily trimmed dusters . . . for lightweight, cosy warmth come bedtime or breakfast. Pink or blue. Small, medium and large.

Save! Girls' Shirt Blouses

Sale **99¢**

You'll want several in different colors at this low price! . . . A lively assortment of solid shades . . . towear with skirts, slacks and jumpers. Sizes 7 to 14.

A Gift for Her! Women's Slippers

Sale **2.93**

Loafer style with rubber soles and wedge heels. Red and blue. Can be worn outdoors. Sizes 4 to 9.

Sale! Esmond Warm Blankets

Sale **3.99** 72 x 84"

A lightweight, fluffy soft blanket to keep you snug and warm the whole night through. Available in attractive pastels . . . satin-bound.

FAMILY FOOTWEAR

Boys' Oxfords—Will stand up to rugged wear . . . Leather uppers with composition soles. Black only. Sizes 11 to 3. Pair **3.33**

Women's Fancy Slippers—With wedge heel, open toe . . . Fancy pink or blue brocade with gold trim. Pretty for the hostess. Sizes 4 to 8. Sale **2.26**

Polka Slippers—Women's slippers, styled with wedge heel, rubber sole and fur trim . . . in red and blue. A reasonable price to pay for a slipper she'll wear with comfort all year. Sizes 4 to 9. Sale **2.93**

Use Your Charge Account or PBA

BEDDING

Feather Pillows—Replace bumpy old pillows with these new, plump feather-filled pillows with cotton outer shell and enjoy sleep-through slumber. 20x26. Sale **2.48**

Fitted Percale Sheets—Smooth, hard-wearing sheets for single and double bed sizes. Be prepared for Christmas house guests. Sale, pair **4.98**

Dainty Pillow Slips—Daintily embroidered in assorted floral designs. Make lovely gifts. 20"x32". Sale, pair **1.33**

Towel Ensemble—Soft terry jacquard and print patterns in assorted colors.

Face Cloth **22¢** Hand Towel **48¢** Bath Towel **98¢**

WOMEN'S WEAR

Nylon Sleepwear—Capris and gowns make lovely gifts. Select several from assorted pastel shades. Small, medium, large. Sale **1.96**

Blouses—Cotton and rayon blouses in assorted colors and prints. Styles to suit every taste. You would never believe they are so inexpensive. Small, medium and large. Sale **1.94**

Ladies' Flannel Gowns—An assortment of patterns and colors for your choosing. A cosy welcome to chilly nights. Small, medium and large. Sale **1.99**

Nylon Hosiery—Make a gift of nylon hose, always so welcome. Brown, beige and taupe shades in sizes 8½ to 11. Sale, 6 pairs **1.99**

Flannel Pyjamas—Popular tomboy tailored style in colors and patterns to warm the heart of every woman on your Christmas list. Sale **1.99**

Ladies' Ski Jackets—Nylon quilted with hide-away hood. Red and black. Perfect over slims and skirts for casual wear. Small, medium, large. Sale **6.94**

Women's Stretch Slims—Of Aspin stretch fabric, in red, blue or black. Make an ideal gift for "girls on the go." Sizes 10 to 16. Sale **4.93**

CHILDREN'S WEAR

Boys' Cord Pants—Strong, durable thickset cord made for active youngsters. Practical shades of black, brown, grey. Sizes 3 to 6x. Sale **1.66**

Girls' Pyjamas—Capri style nylon pyjamas in white and pink—pretty and easy to care for. Sale, pair **1.28**

Girls' Chenille Housecoats—Just like Mommy's. Soft, warm and washable, in pink, blue or white. Sizes 3 to 6x. Reasonably priced at **1.88**

Girls' Lined Slims—Red, blue or black corduroy . . . completely lined with kasha for extra warmth. Washable. Sizes 10 to 14. Sale **2.33**

Boys' Lined Pants—Black, brown or grey corduroy, with warm kasha lining. Ideal for outdoor play. Sizes 3 to 6x. Sale **1.66**

Girls' Cord Slims—Gaily printed corduroy in various colors and patterns. Perfect for after school and weekend wear. Sizes 7 to 14. Sale **1.58**

The BAY, Budget Store, 4th

4-Piece Teflon Cookware Set— No Need to Scrub and Scour!

801

Sale **24.99** Set

CDP — $5 monthly

What a "Labor Saving Gift" . . . beautiful cookware that nearly cleans itself because food will not stick on. Set consists of a 1- and 2-quart covered saucepan, 5-quart Dutch oven, 10-inch frypan, plus plastic spatula and spoon.

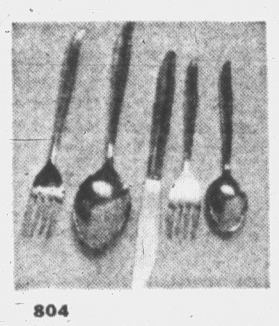

804
52-Piece, Stainless Steel Cutlery Set. An attractive design in gleaming finish that never loses its lustre. Complete service for 8, plus serving pieces. Sale **8.99**

805
Proctor Iron. Features power spray, even-flow steam vents and "Tempo-Guide" to take guesswork out of ironing . . . Also clear-view heel. Sale **18.88**

806
Lady Comeo Hair Dryer with 5-position heat control and extra large hood. Comes in white moulded case. The perfect gift for any woman. Sale **15.99**

807
5-Piece TV Tray Set. Consists of 5 king-size metal trays and adjustable stand or hostess cart. All in attractive filigree pattern. Sale **12.99**

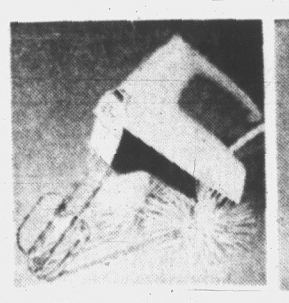

812
Filtro Hand Mixer. Choice of 3 speeds. Compact plastic styling. Sale **12.88**

813
Electric Kettle. Large 2½-quart oval shape with automatic shut-off. Cord attached. One-year guarantee. Excellent value! Sale **7.49**

SAVE ON HANDY HOUSEWARES GIFT VALUES AND KITCHEN AIDS

Phone Order Board Open 8:30 a.m. Thursday . . . dial 385-1311

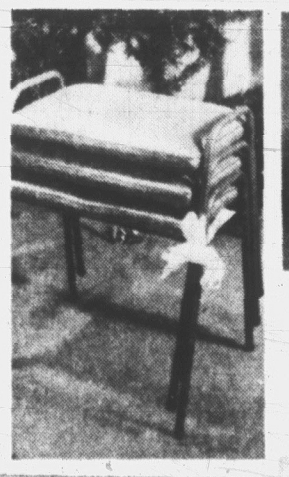

815
Sunbeam Can Opener. Automatic de luxe electric can opener on stand, features stainless steel cutting wheel. Sale **19.88**

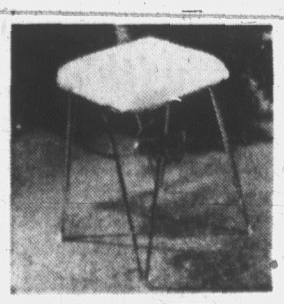

802
Individual Stacking Stools . . . An attractive, space-saving way to enjoy added seating when you need it. Bronzetoned legs with decorative beige or coral-n padded tops. Sale **2.99**

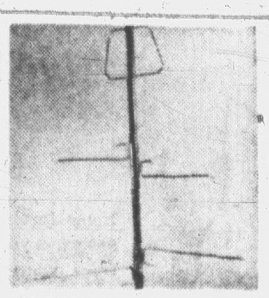

803
Towel Pole. Fits 7' to 8' ceilings. Designed with 2 towel rings and 2 swivel rods. Adjustable for corner settings . . . Chrome finish. Sale **4.99**

808
11½" Electric Fry Pan. With built-in frying guide and automatic thermostat. Heavy aluminum construction. Complete with lid. Sale, only **15.99**

809
Filtro Deep Fryer. Complete with french-fry basket and metal cover . . . Roasts, steams, bakes, fries. Features automatic temperature control and signal light. Sale **12.99**

810
4-pce. Fibreglas TV Tray Set. 4 king-size trays, including one on casters, for serving or storing the others. Sale **12.99**

811
Adjustable Ironing Board adjusts to 11 heights. Strong T-bow legs, metal board with mesh metal tops. Sale **7.49**

Pad and Cover, **1.79**

814
Stacking Stools Added Seating

3 for 12.99

For Christmas "callers" and year-around added seating. Lightweight TV stools that stack for easy storage. Vinyl-covered, padded seats in room-loving shades of beige or gold. Welcome gift item.

The BAY, housewares, lower main

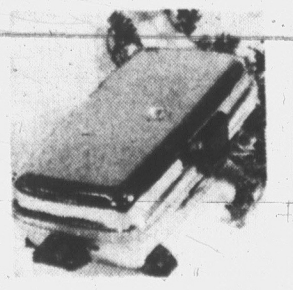

816
Waffle and Sandwich Toaster with gleaming chrome finish. Makes 2 waffles or 2 sandwiches at once. Features thermostat indicator and aluminum plates. (Cord Extra) Sale **9.99**

WEATHER: Mostly Cloudy, Showers

Victoria Daily Times

Founded 1884
The Home Paper
Telephone 382-3131
Want Ads 386-2121

81st Year, No. 142 ★ VICTORIA, B.C., WEDNESDAY, NOVEMBER 25, 1964 —52 PAGES PRICE: 10 CENTS, WEEKEND 15 CENTS

Quebec Chief Justice Named To Probe Bribe Allegations

REPORT SAYS

Drive Vital On District Youth Crime

By LESLIE MILLIN

D. H. NELSON
. . . delinquency committee head

J. M. ANGUISH
. . . principal fact gatherer

Underpaid, underhelped workers are standing hapless in the face of a substantially increasing rise in Greater Victoria juvenile delinquency.

And it will take a massive co-ordinated effort at all levels from the provincial cabinet to the man in the street to help the situation.

So says a report released today by juvenile delinquency study committee of the Community Welfare Council of Greater Victoria.

It was presented to a noon luncheon meeting in the Empress Hotel.

It took more than a year to prepare . . . and some of the

See Stories Page 12

conclusions are the same as were reached in a 1956 study by a committee of the council.

Recommended by the committee are these measures:

- A new, fully-equipped, dignified court building behind present detention home quarters;
- A provincial government agency to co-ordinate the attack on juvenile delinquency;
- Social workers or psychologists in every elementary school, paid for by the provincial government, to identify and curb the budding delinquent;
- More, smaller, more diversified institutions — properly staffed—to deal with the widely-differing types of juvenile delinquents.

Inadequate quarters for family court, inadequate court staff, too heavy a work load on policemen and probation workers, a lack of respect for the family courts—these are cited in the report.

And the result is a judical system for juveniles that the report says is inefficient and undignified, the subject of "interminable argument as to who should be responsible for its welfare."

Young Crime

Only an aroused community can do much to reduce incidence and seriousness of juvenile crime, says the report.

Provincial and municipal authorities responsible for coping with juvenile delinquency have failed.

They have not provided the leadership, money, staff or buildings to do the job, says the report.

In fact, they have heaped more work on the already overloaded system without offering financial help.

Serving on the committee were chairman D. H. Nelson, A. H. Stott, Ald. Lily Wilson, Prof. W. A. Cooke, Dr. R. E. L. Watson, F. V. Shoemaker, Donald Bell, J. W. Nicol, Ian Stewart, Lundy Sanderson, and Donald Smith.

Committee secretary was J. M. Anguish.

Mr. Anguish is credited by other members of the committee with doing much of the work of preparing their report.

His work involved collecting and compiling statistics, and drafting questionnaires submitted to workers in the field.

They found that Victoria sends more boys to the Brannen Lake school out of the total juvenile male population than the provincial average.

But they also found that fewer Victoria boys, on the average, are sent there for a first offence.

New Officer

They found that if another probation officer were added to the staff, there would still be a work overload.

In seven years the number of juvenile boys brought before the courts on other than traffic offences jumped 85 per cent.

This compares with a 68.3 per cent increase in traffic offences, and a 56.3 per cent population increase in the group.

In the overall area, they found, there are about 76 juvenile delinquents for every thousand juvenile boys, as compared with 68 per thousand in 1956.

Continued on Page 2

WIRE BRIEFS

U.K. Honors Contract

LONDON (Reuters)—Prime Minister Wilson told Parliament today Britain will honor a contract to supply 16 jet fighters to South Africa.

Wilson's statement made no specific reference to a further 14 Buccaneer aircraft understood to be on option to South Africa but he said: "No further South African contracts will be entered into."

Miners Trapped

BELGRADE (Reuters) — Rescue workers were digging today to reach four coal miners trapped in a pit at Zenica, central Yugoslavia.

U.S. Legation Stoned

VIENNA (AP) — About 400 African and Chinese Communist students stoned the U.S. Legation in Sofia, Bulgaria, today, protesting against the U.S.-Belgian action in The Congo.

Killers 'Found'

WASHINGTON (AP) — The FBI believes it has identified the killers of three civil rights workers slain in Mississippi and the bombers of a Birmingham church where four children died an FBI spokesman said today. The FBI still is trying to gather enough evidence to go to court in both cases, the spokesman said.

Hostages Held

PETROS, Tenn. (AP) — About one-sixth of the 800 prisoners at Brushy Mountain State Prison holed up in a prison coal mine today with three mine foremen as hostages in an apparent complaint about mail service.

Students Expelled

BRUSSELS (Reuters) — The government announced today it was expelling the leaders of the Congolese Students' Union in Belgium for carrying out political activities.

SMALL GIRL wrapped in blanket is carried by U.S. missionary Alfred Larsen of Brooklyn, N.Y., as they leave plane on arrival in Leopoldville after flight from Stanleyville. They were among the hostages rescued from Congo rebels Tuesday by Belgian paratroopers and armed forces of The Congo. (AP Wirephoto.)

Bayonets, Gas Dispel Students

SAIGON (AP) — About 2,000 students rioted in Saigon today demanding the ouster of Premier Tran Van Huong of South Viet Nam and were dispersed by paratroopers with bayonets and tear gas.

Martial law was declared after a day of violence that saw scores wounded.

In an attempt to end the civil tumult and get on with the war against Communist guerrillas U.S. officials warned that American aid may be curtailed unless the disorders end, reliable sources said.

It was the fourth straight day of disorders and U.S. authorities are telling the South Vietnamese that "the patience of the American public is wearing out," one informant said.

In declaring martial law, the government imposed a curfew from 10 p.m. to 5 a.m.

LED BY BUDDHISTS

At least 100 persons, 60 of them police and troops, were injured in the melee around the headquarters of the politically powerful national Buddhist organization.

Premier Huong's predecessor, Maj.-Gen. Nguyen Khanh, was brought down by riots in August. But the rioting today exceeded the August riots in violence.

The Buddhist hierarchy also declared open political war on Huong's government and demanded immediate release of demonstrators arrested previously. Huong showed no sign of giving in.

The high national council, South Viet Nam's interim legislative assembly, scheduled a meeting Thursday. It was considered possible that the council might remove Huong in hopes another government could muster enough support to end the political chaos.

The violence broke out shortly after U.S. Ambassador Maxwell D. Taylor left for Washington.

HUONG
. . . under attack

Rebels Open Fire At Mercy Flight

NAIROBI (Reuters) — Rebels opened fire on an RAF mercy mission which flew into Stanleyville today, wounding a British army doctor, a correspondent who flew with the mission reported.

Maj. David Findlay received a slight flesh wound in one arm when snipers fired as he was supervising the erection of tents for a field hospital unit.

Hope Parliament don't git so many hounds on th' scent they can't find th' rabbit.

★ ★ ★

In th' Congo, the bear's rebels kin be this year's army.

★ ★ ★

That delinquency report makes y' stop an' think. If only delinquents w'd do one or both.

'OUTSIDE INFLUENCE MUST VACATE CONGO'

NAIROBI (Reuters) — Kenya's Premier Jomo Kenyatta said tonight there had been a prospect on Monday that "arrangements could be made to repatriate the Stanleyville civilians through the International Red Cross" before Belgian paratroopers were dropped to free them.

Kenyatta, chairman of the Organization of African Unity's Congo commission, declared in a statement:

"I was neither consulted nor advised before the news came of the paratroop landings in Stanleyville."

This contemporary tragedy has pointed to the paramount need for removing from The Congo scene all outside influence and contribution from whatever source and directed to whatever cause."

Troops Flush Jungles for Last Rebels

(Times News Services)

STANLEYVILLE — Belgian paratroopers today plunged into the jungle villages around this captured rebel stronghold in the Congo in an effort to save the last of the white hostages held by rebel guerrillas.

The mopup operation was undertaken in a 30-mile radius around Stanleyville while sporadic gunfire rattled throughout the day in the city. Rebel snipers, holed out in the sprawling African city and in some houses in the European section fired at cars driven by paratroopers and white mercenaries.

Some 200 white persons including seven Canadians are still missing in the northern Congo and believed to be held by the rebels.

Included among the Canadians still unaccounted for is Miss Muriel Harman of Victoria, a member of the World-wide Evangelization Crusade.

Miss Harman was last known to be at Yumbi, 200 miles south of Stanleyville, said Rev. Alfred Ruscoe of the Crusade's Canadian headquarters in Toronto.

A task force of white mercenaries and the Katanga gendarmes column of Belgian Co. Robert Lamouline crossed the Congo River this morning and penetrated into the left bank of the Negro sector with some resistance from rebels.

Meanwhile, a company of crack Belgian paratroopers prepared to jump on the city of Paulis, 300 miles northeast of here, where 100 Europeans are being held.

UNITS FAN OUT

Other paratroop units fanned out around Stanleyville in an effort to find 24 Spanish nationals, 11 Italians and a Belgian believed still imprisoned in the immediate vicinity of Stanleyville.

Central government forces including the Belgians battled last-ditch rebel resistance in Stanleyville, scene of a bloody white massacre Tuesday that took at least 25 lives.

Canadian missionary, Rev. Hector McMillan, 49, of Avonmore, Ont., was killed but his family of seven escaped. Another family of seven, from Steinbach, Man., also made it to safety.

The soldiers went about their grim task with the knowledge that their swift dawn drop Tuesday resulted in more than 1,400 hostages being freed, including 18 Canadians.

More than 900 refugees have arrived at Leopoldville from the former rebel capital and another 500-600 awaited evacuation at Stanleyville airport.

Several rebels and a Belgian paratroop sergeant were killed during the night in the Stanleyville area. Much of the skirmishing took place near the airport.

Continued on Page 2

TROOPS FIRE QUESTIONS, THEN SHOTS

STANLEYVILLE (UPI)—Automatic rifles ready for trouble, the Belgian paratroops today stopped an African riding a bicycle with a bunch of bananas balanced on his head.

"Are you a Mulelist?" the soldiers demanded. (Pierre Mulele is a Communist-backed Congo rebel leader).

"No," the African replied.

"You're lying," one of the Belgians said. And shot the man dead.

Paratrooper Landing Hit By Russians

MOSCOW (AP) — The Soviet foreign ministry called in U.S., Belgian and British diplomats today and demanded an immediate end to military operations in The Congo and the withdrawal of all foreign mercenaries.

The Soviets called the Belgian paratrooper landings in Stanleyville "a new gross act of armed intervention in the internal affairs of The Congo." The paratroopers were flown in U.S. planes.

Statements handed to the three Western diplomats rejected the Western explanation that the paratroopers went to rescue hostages in the hands of rebels. The Russian statement said the landing was made "to suppress the national liberation movement" in Stanleyville.

The U.S. and British diplomats immediately rejected the Soviet charge.

Mundane Projects Out for Centenary

TORONTO (CP) — All provinces have agreed with the federal government to limit their federal-provincial centennial projects for 1967 to things of an historical, education, cultural or recreational nature State Secretary Lamontagne said today.

He announced that provincial ministers attending a closed conference agreed to reject any proposals in future by municipalities for more utilitarian projects, such as fire halls, sidewalks, sewers and even cemetery vaults.

Inquiry Terms Made Broader

OTTAWA (CP)—Chief Justice Frederic Dorion of Quebec was appointed today to head a judicial inquiry into accusations of attempted bribery and coercion of a Montreal lawyer by aides to two federal cabinet ministers.

The appointment was announced by External Affairs Minister Martin at the opening of the day's sitting of the Commons.

Mr. Martin also tabled the terms of reference for the chief justice's investigation.

The inquiry is to make a full study of "allegations about any improper inducements having been offered to or improper pressures having been brought to bear on counsel acting upon application for the extradition of one Lucien Rivard and all the relevant circumstances connected threwith . . .

In addition it will "consider fully the reports submitted to the minister of justice by the RCMP and the evidence laid before him in connection therewith and any further evidence elicited or laid before the commissioner . . . consider such other matters as may appear to the commissioner to be relevant and . . . report where there is sufficient evidence to warrant any prosecution for offences that may be involved."

The cabinet decided at a meeting this morning to reword the terms of reference, making them broader than the interpretation placed on them Tuesday in the Commons.

DORION
. . . 'full study'

However, New Democrat Leader T. C. Douglas proposed that the Commons hold an emergency debate on the "inadequacy" of the new terms of reference.

★ ★ ★

CHARGES ROCK PARLIAMENT HILL

(Times Ottawa Bureau)

OTTAWA—Parliament Hill was reeling in stunned bewilderment today as the full impact of Conservative allegations of bribery and coercion began to take effect.

Opposition Leader John Diefenbaker warned Tuesday the Conservatives have unearthed new material that will provide further political shocks.

"This might cause further interest even than those (matters) already revealed," Diefenbaker said.

Speculation Parliament Hill centred on the possibility that this new information could link notorious former Seafarers' International Union boss Hal Banks with the affair.

This speculation started after New Democratic party leader T. C. Douglas asked Labor Minister Alan Maceachen in the Commons if Norris commission documents showed Raymond Denis, the former executive assistant to Immigration Minister Rene Tremblay, had been given $1,500 by Banks.

Maceachen agreed to search files to see if there was any voucher showing such a payment.

Denis has been accused in the Commons of offering a $20,000 bribe to a Montreal lawyer in an unsuccessful attempt to have the lawyer not oppose a bail application by an alleged associate of members of the Mafia.

Conservative Erik Neilsen (Yukon) has also accused Justice Minister Guy Favreau's former executive assistant Guy Lord of naively attempting to coerce the Montreal lawyer into "going easy" on the bail opposition.

The Montreal lawyer, Pierre Lamontagne, confirmed Tuesday that he was the object of a bribe and coercion attempt while acting for the United States government in a case involving drug smuggling.

A day of crisis in the Commons Tuesday began with the resignation of Guy Rouleau (Montreal Dollard) as parlia-

Continued on Page 2

DENIS
. . . accused

ROULEAU
. . . resigns

BUT THE NEED GOES ON

For 12 Years You've Been Giving

By MARGE GILROY

Twelve years ago Dr. Lotta Hitschmanova walked into the Times office and told the story of thousands of starving youngsters in Korea, Greece, Hong Kong and India.

She pleaded for help through the Unitarian Service Committee of Canada.

The Times listened to the USC director, then told Dr. Lotta's story to its readers.

That was how it all began 12 years ago.

Every year since then Dr. Lotta has made a pre-Christmas trip to Victoria to renew her appeal, and to thank Victorians for their generous support the previous year.

That support, given during the past 11 years, went over the $100,000 mark last year. It is hoped that another $15,600 will be added to the total this year.

The USC campaign is primarily carried on by one woman with a staff of 12 at headquarters in Ottawa, but it is the support of thousands of volunteers across the country which makes it a success.

In Victoria you can support the campaign by sending a donation to "Help the Hungry Child" fund, care of The Times, 2631 Douglas, or deliver it before 5:30 p.m.

Donations are also being accepted at the Bank of Montreal main branch, at Yates and Douglas.

Acknowledgment of contributions will be made in a daily list published in the paper and official receipts will be sent later from USC headquarters in Ottawa.

List of contributors follows:

Previous total	$1,331.82
Heather, Leanne, Sharon and Bruce	5.00
Mr. and Mrs. K. A. Drummond	5.00
Joan and Stephen Venables	2.00
Anonymous	5.00
A Friend	5.00
Anonymous	10.00
Fellowship Circle of the Kings Daughters	5.00
Total	$1,367.82

Index to Inside Pages

	Page
Pearson Aide Explains Position	3
Peking Terms Too Tough for Soviet	5
Man Found Guilty in Bookie Killing	10
Labor MPs in Revolt as Pension Line Held	13
Police Probed 34 Threats on Kennedy	21

Ask the Times	25	Dear Abby	30	Penny Saver	26
Births, Deaths	34	Entertainment	23	Sports	14, 15, 16
Between Ourselves	5	Finance	18, 19	TV, Radio	33
Classified	34	Kilgallen	32	Why Grow Old?	26
Comics	32	Mayse	25	Women	26, 29

FULL TORONTO TRADING

TORONTO CLOSING STOCKS
By The Canadian Press
Toronto Stock Exchange, Nov. 24

Complete tabulation of Tuesday transactions. Quotations are in cents unless marked $. a—Odd lot. wi—Ex-dividend. xr—Ex-rights. xw—Ex-warrants. The net change is from the previous board-lot closing sale.

INDUSTRIALS

A—B

Stock	Sales	High	Low	Close	Net Chge
Abacan	500	81	81	81	
Acklin	12210	15½	13	13½	+ ½
Ackland	700	360	360	360	
Ala Gas	1710	33⅝	33½	33½	— ¼
Alta Gas pr	55	$108½	108½	108½	— ½
Al. Gas Dpr	10	$108	108	108	
Alta Gas w	650	395	950	960	15
Alta Nat	1100	$22½	22	22	
Alg Cen	580	41	40	40	- 1
Alg Cen w	50	19	19	19	- 1½
Alzona	900	$70½	69½	70	— ½
Alumini	6588	$32½	31¼	31¾	— ¼
Alum 4½ pr	1650	$44¼	44	44½	
Alum 1pr 4	250	$22¾	22¾	22¾	
Alum 2pr	700	$49½	48¾	49	+ 1
Analog	921	$5¼	5¼	5¼	
Analog wts	60	125	120	125	+ 5
Anthes A	295	$29	29	29	— ½
Argus	300	$17½	17	17	— ½
Arg CP pr	1644	$14	13½	13¾	
Asdown B	2100	$8	8	8	
Atlan Acc	2360	$21	20	20½	
Atlan 6pr	100	$26½	26¼	26½	+ ¼
Al Sugar	1085	$15¾	15	15¾	
Al Sug A	250	$24¾	24¾	24¾	— ¾
Auto Fd	900	445	445	445	+ 5
Bank Mont	1006	$67¾	66¾	66¾	
Bank NS	577	$78¼	77½	77½	— 1
Barcelona	220	$6	6	6	
Bath P	703	$24	23½	23½	- 1
Bath P A	235	$6¼	6¼	6¼	
Bath P pr	100	$21½	21½	21½	— ¼
Bath P wts	270	$10¾	10½	10½	— ¼
Bell Phone	7122	$61¾	60¾	60¾	— ¾
Bicks	1100	$12¾	12¾	12¾	
Bramalea	600	$9½	9¾	9¾	— ¼
Brazil	8714	470	465	470	+ 5
BA Oil	1999	$34¾	34½	34¾	— ¾
BC Forest	1000	$25¾	25	25¾	— ⅛
BC Pack B	250	$19¼	19¼	19¼	
BC Pow	1030	48	48	48	
BC Phone	213	$67½	66¾	67	+ ⅜
BCPh 6pr	65	$109	109	109	+1
BCPh 4¾ pr	25	$101½	101½	101½	+ ½
BCPh 4⅝ pr	56	$101¾	101¾	101¾	
BCPh 4½ pr	25	$95	95	95	—1
BCPh 4¾ pr	210	293¼	93	93	
Brookville	700	$8	7¾	7¾	
Bufflo	150	$6¾	6¾	6¾	
Burns	439	$15¾	15¾	15¾	
Bussard A	100	$8	8	8	

C—E

Cabo	320	29	29	29	
Cal Pow	1250	$23¾	23¾	23¾	+ ¼
Can Bread	614	$10	9¾	9¾	
Can Cem	45	$49	49	49	- 1
Can Cemp	372	$29½	29	29½	
CD Sug	941	$28	28	28	
Can Fds	100	$40	40	40	
Cl Fndry	1355	$44½	43¾	44	- 1
Can Malt	550	$25¾	25½	25¾	
C Pack A	241	$74	74	74	+ ½
C Pack B	323	$76	75¾	76	+ ½
Can Perm	300	$73½	73	73	— ½
C Safe 4pr	20	$100	100	100	
CSL	645	$33¼	32¾	32¾	— 1⅛
CSL pr	248	$6¼	6¼	6¼	
Can Wire B	765	$19½	19¾	19¾	
CAE	200	$10¼	10¼	10¼	+ ¼
C Brew	6855	$10¼	10¼	10¾	— ¼
C Brew Apr	705	$50½	50½	50½	
C B-Alm A-	400	$13¾	13¾	13¾	— ⅛
C B Al A w	7005	265	260	270	- 40
C B Al B w	230	260	260	260	
Can Can A	100	$15¼	15¼	15¼	
C Chem w	3400	955	910	925	- 45
C Coll 6pr	225	$19¼	19¼	19¼	
C Dredge	225	280	280	280	
C Found	400	$5½	5½	5½	
CGExp	75	$42½	42	42	- 1
Cg Sec A	100	$14¼	14¼	14¼	
C Hydro	540	$24¾	24	24¼	
C Imp Bk C	1301	$68¼	67½	67¾	— ¼
C Ind Gas	2832	$13¾	13¾	13¾	
C Ind Gaspr	325	$14¼	14	14	- ¼
CIL	1125	$23¼	23¼	23¼	
CPR	6257	$52½	52	52½	- 1
Cdn Pete	500	$13¾	13¾	13¾	
C Refract	900	$18¾	18¾	18¾	
Cdn Tire	135	$44½	44½	44½	
C Tire A	100	$42¾	42	43	- ¾
C Util	150	$38	38	38	
C Vickers	295	$23¾	23¾	23¾	
CWN G 5½	250	$21¾	21¾	21¾	- 1
C Westing	200	$46	46	46	
CW Prop	425	460	460	460	
Cap Bldg	1000	90	90	90	5
Caribbean	150	$8¾	8¾	8¾	
Chemcell	2295	$17¾	17¾	17¾	
Chemc 175p	2725	$39½	38¾	38¾	- ¾
Chrysler	1060	61	61	61	- ½
Cianflone	675	$8¾	8¾	8¾	
Clairtn w	200	415	415	415	- 15
Coleb-D A	100	$16	16	16	+ 1
Col Cell	1430	$10½	10¼	10¼	
C Savings	125	$13¾	13¾	13¾	
Con Baks	105	86	6	6	
Con Bldg pr	115	$8¾	8¾	8¾	
Con Bldg pr	100	$8¾	8¾	8¾	
Con M S	5361	$43½	42½	43	- ¾
Con Paper	7180	$38¾	38¼	39¼	- ¼
Con Gas	4589	$12¾	12¾	12¾	
Con Gas B	55	$108	108	108	
Corbs vt	530	$21	20½	21	- ¼
Corby Spr	100	$8¾	8¾	8¾	+ ⅛
Coron 2 wts	700	150	150	150	
Cosmos	400	$11	11	11	
Craig RL	2210	$20½	20	20	
Crestbrk	950	475	460	460	
Crow's N	200	$16¼	16¼	16¼	
Crush Int	250	$15¾	15	15¾	
Cygnus A	4135	470	455	455	- 5
Cygnus B	3725	465	460	465	- 5
Cygnus pr	750	$24½	24½	24½	
Dale	500	170	170	170	- 5
Dal Seag	2875	$34½	33¾	34¼	+ ¼
D Bridge	1453	$32½	32¼	32¼	
Dom Elect	830	$12¾	12	12¼	
Dofasco A	4796	$23¾	23¼	23¾	— ⅛
Dom Glass	425	$17¼	17¼	17½	
Dosco	125	$14¼	14	14¼	
Dom Stores	970	$22¾	22¾	23	- ¼
Dom Tar	14395	$21¾	20¾	21	— ¼
Dom Tar pr	220	$27	27	27	
Dom Text	1035	$31½	31	31½	
D Text pr	15	$148½	148½	148½	
Du Pont pr	665	$58¼	56¼	56¼	
East Cn Tr	215	45	45	45	
Econ Inv	1450	$15¼	15	15¼	
Emco	150	$18	18	18	
Emp Life	55	$355	355	355	
Exquisite	200	$7	7	7	
Exquite A w	200	150	150	150	15

F—J

Falcon	247	$88	87½	87½	- ½
Fam Play	1235	$22¾	21¾	22¾	— ½
Fed Farms	500	$6¼	6	6¼	+ ¼
Fed Grain	50	$8¾	8¾	8¾	
Fibre	100	$5½	5½	5½	
Fleet Mfg	200	72	72	72	
Fleetwood	300	$22	21½	22	+ ½
Ford US	245	$62	62	62	
FPE-Pion A	100	$11¾	11¾	11¾	
FPE-Pior. pr	325	$35	35	35	
Fraser	6675	$33	32¾	32¾	+ ¼
Forest A	235	$30	29	29½	
Fructose	200	$7¾	7¾	7¾	- ¼
Gen Bake	1001	$6¼	6¼	6¼	
G Dynam	25	$40	40	40	
GMC	245	$104¾	104¾	104¾	
GP Drill A	250	131	131	131	
GS Wares	150	$14¾	14¾	14¾	
GS W pr	25	$100	100	100	
Gyro	150	$13½	13½	13½	- ½
G Mack A	620	$7½	7	7¼	
G Mack B	170	$11½	11¼	11½	
GL Paper	4735	$25¾	24	25¾	+ ¼
GL Power	755	$25	24¾	25	
GL Pow w	250	$16	14½	14½	- 1
GS Cap	500	$8	8	8	+ ⅛
GS Cap Bw	500	45	45	45	
GW Coal A	300	405	405	405	
Great West	200	22	20	20	3
Gr Wstr G	1255	$20½	20	20½	
Greyhnd	439	$14½	14	14¾	
Guar Tr	131	$60½	60	60¾	
Hand Ch	210	89	9	9	
Hardee	675	76	76	76	
Hard Carp	250	$23	23	23	
Hard Carp A	115	$20¾	20¼	20¼	- ¼
Hawker S	3615	$7½	6¾	7¼	
Hawker pr	50	$100½	100½	100½	
H Daach	625	$57¼	57¼	57¼	- ¼
Home A	5375	$19	18¾	18¾	- ¼
Home B	1235	$18¾	18¾	18¾	
Home Pf	4135	330	315	330	
HBC	1150	330	315	330	
HBC pr	1139	$15¼	15¼	15¼	
H B Oil G	2615	$15¼	15¾	15¾	- ¼
Hud Erie	800	$84	67	61	
Husky	700	$10¾	10¼	10¼	
Husky w	500			4	
Husky C W	9500	2	2	2	
Husky D wt	1735	460	430	430	- 30
Husky A pr	175	$7¼	7¼	7¼	
Imp Life	20	$45	40	240	
Imp Oil	8202	$36¾	36¼	36¾	- ¼
Imp Tob	1635	$14¾	14¼	14¾	
Ind Acyep	1740	$25¾	24¾	24¾	- ¼
Ind Min	110	$9½	9½	9½	- ¼
Ind Wire	3400	180	165	170	- 5
Inland C pr	236	$16	16	16	
Inland Gas	1710	$9¾	9¾	9¾	
Inland Gpr	170	$20	20	20	
Inland Gw	2100	85	85	85	
Int-City Gas	200	$9¼	9	9	
Int Bronze	100	$23	23	23	
IBM	74	$444	444	444	
IMC	210	$43	42	43	- ¼
Int Nickel	3155	$93	92¾	93	
Int Pap	2200	$37½	37	37½	
Int Util pr	445	$56½	56	56¾	- ¼
Inter PL	985	$95	93	93¼	- 2¼
Int St P	6461	425	405	410	- 10
Inv Group	100	$13¾	13¾	13¾	
Inv Grp A	1445	$13¾	13¾	13¾	
Jefferson	1050	$8¼	8¼	8¼	
Jeff Bw	1200	320	310	315	- 5
Jockey C	2080	470	460	465	- 5
Jock C pr	250	$11	10¾	11	— ¼
Jock C B pr	294	$10¾	10½	10¾	
Jock C 2pr	200	$8¾	8¾	8¾	
Jock wts	2800	50	50	50	- 3

K—N

Kelly D A	100	$5	5	5	
Kelsey Co	300	$27½	27	27½	
Kelvinator	300	$5¾	5¾	5¾	
Lander	1	$20	20	20	
Laforge	1250	$11¼	11	11¼	
Lake Cem	2084	390	390	390	
L of Lcg w	3631	86	85	86	4
Lakeland	150	$7	7	7	
Lamblin Ln	100	$8	8	8	
Lamtn Sec	440	$7¾	7¾	7¾	
Lau Fin	755	$17	16¼	16¾	
Lau F 200	100	$17¾	17¾	17¾	
Lau Fin 140	325	$25¾	25¼	25¼	- ¼
Lau F 125	55	$27	27	27	
Lau Fin 63w	2050	440	415	415	- 25
Leland	300	23	23	23	
Levy	710	$14¼	14¾	14¾	
Levy A pr	870	$12¼	12¼	12¼	
Lewis B pr	100	$8¾	8¾	8¾	
Loblaw	1100	$61¼	60¾	61	
LobCo B	2155	$84¼	83¾	84¼	
LobCo pr	337	$49¼	48¾	49	
LobG 1pr	485	$32¼	32¼	32¼	
LobG B pr	225	$32	32	32	
Loeb M	2240	$14¼	14	14¼	
Lowndes	440	$27½	27½	28	
MB Sand PR	6645	$33	31	31¼	- 1¾
Magna El	3605	500	500	500	
MLF Gard	25	$65	65	65	

In addition to the Canadian Press reports of the full Toronto trading, market quotations are also supplied by Canadian Investment Dealers' Association, James Richardson & Sons, Hugh Mackay & Co., A. E. Ames & Co., Hagar Investments Ltd., and J. H. Burns & Co.

M Leaf Mill	1065	$16¾	16¼	16¾	- ¼
Mass-F	14462	$30¼	29¾	30¼	- ¼
MEPC	200	365	360	360	+ 15
Met Stores	1608	$18	18	18	+ ¼
Mid Pac	200	30	30	30	
Mid-West	2400	240	225	225	- 25
Mill Brick	1317	345	345	345	+ 5
Molson A	300	$37	36½	36½	
Molson B	185	$40	39¾	39¾	
Mon Foods	325	$8¼	8¼	8¼	— ¼
Montex	1430	$13¾	13	13½	
Montex pr	425	$13¾	13¼	13¼	— ¼
Montex wts	350	885	885	885	- 15
Mont Loco	1376	$17	16¾	16¾	— ¼
Mont Trst	20	$100	100	100	— 1¼
Moore	1810	$61	60	60¾	— 1¼
Morse A	800	$14¾	14¾	14¾	— ¼
Morse B	375	$12¼	12¼	12¼	
Nat Contain	260	$5¾	5¾	5¾	
Nat Cont wt	100	205	205	205	
Nat Drug	160	$11¼	11¼	11¼	
N Groc pr	50	$28	28	28	+ ¼
Nat Trust	215	$24¼	24¼	24¼	
Neon	600	$10	10	10	
Nia Wire B	100	$17	17	17	
Noranda	4723	$49¾	48¾	49	- ¼
NO Nias	600	$23¾	23	23	- ¼
Nor Phone	3445	$12¾	12¾	12¾	- ¼
N Phone w	225	830	830	830	
Nor Tar Ch	100	400	400	400	

O—S

Ocean Cem	500	$22¾	22¾	22¾	
Ogilvie	593	$14¾	14¾	14¾	— ¼
Ont Stee	150	$28	28	28	
Oshawa A	860	$36	35½	35½	— ¼
Overland	400	$9½	9¼	9¼	— ¼
Pac Pete	2796	$12¾	12¼	12¾	— ¼
Pac Pete w	100	690	690	690	+ 5
Parker	1000	$5½	5½	5½	+ ¼
Peel Elder	100	$7¼	7¼	7¼	— ¼
Pembina	1000	$9¼	9	9	— ¼
Pembina pr	25	$50	50	50	— ¼
Penmans	110	$34	34	34	
P w Corp	4145	$15¼	15	15¼	— ¼
Premium	1700	200	195	200	
Price Bros	2943	$42¼	40¾	41	- 1¼
QN Gs	1871	$10¾	10½	10¾	
QN Gas pr	30	$149	149	149	
QN Gas 5pw	200	21	21	21	+ 3
QN Gas 63w	100	600	600	600	+ 5
Quinte A	225	$11	11	11	
Rapid-Grip	100	330	330	330	
Reichhold	550	$28¼	27¾	28	- 1
Reid Tithe	25	$51½	51½	51½	+ 1
Rothman A	100	$9¾	9¾	9¾	— ¼
Rexdale	525	$11¼	11¼	11¼	
Rexall Bank	1525	$79½	78½	79	- ½
Russel H	400	$13¼	13	13¼	
SL Cp Apr	10	$102	102	102	
St Maurice	3000	60	55	55	- 3
Salada	1725	$12½	12	12	
Saysvelle	250	370	365	370	+ 5
Scot M pr	265	$30½	30½	30½	
Ser Ca C	50	8	8	8	
Seven Arts	3325	$17¼	16¾	17	+ ¼
Shell Can	5600	$30½	29	29½	- ¼
Shell Ipr	400	$29¼	28¾	28¾	- ¼
Shell I wts	7130	795	750	780	- 9
Shop Save	470	$16¼	16¼	16¼	
Shop City	800	345	325	335	- 10
Shultis	100	345	345	345	
Silverwd A	125	$13¾	13¾	13¾	
Silverwd A	215	$16	16	16	
Simpsons	1875	$28	27¾	27¾	
SKD Mfg	205	$5½	5¼	5½	
Slat Steel	475	$19¼	18¾	18¾	
Slat Steel w	150	$10	10	10	
Slat B wts	225	$5¾	5¾	5¾	
Southam	1210	$33	32¾	32¾	
Stafford	200	475	450	475	
St Pav	1450	$12¼	12	12	
Steel Can	8099	$25¾	25¼	25¼	
Steinbg pr	50	$105	105	105	
Steinbg A	925	$24¼	24	24¼	
Stuart Oil	75	$4	4	4	
Suptest ord	200	$21¾	21	21	

T—Z

Tancord	240	260	260	260	
Tancord pr	245	185	185	185	
Texaco	3225	$59¼	58¾	58¾	- ¼
Texcd pr	40	$91	91	91	
Thd CC Inp	1150	$31½	31½	31½	
Tor-Dom Bk	2589	$71	70¾	71	- ¼
T Fin A	2775	$14¼	14	14¼	
T Fin B	200	$14¾	14¾	14¾	
T Fin 4½	100	$95	95	95	
Tr Can PL	5300	$41¾	40¾	40¾	
Trans-Mt	4230	$20	19¾	19¾	
Trans PPL	1453	$10¾	10¼	10¼	
Turnbull	2100	$10¾	10¼	10¼	+ ¼
Union Acc	1100	$10½	10½	10½	
Un Acc 2pr	100	$11	11	11	— ¼
Un Gas	1225	$23½	23¼	23¼	
Un Corp 6½p	300	$30½	30½	30½	
Un Steel	470	$41¾	41¼	41¼	
Un Carbide	4723	$26¾	26	26¼	
Versatl pf	1000	$25	25	25	
Versatile	1710	$12¼	11	11¼	
Vic G Tr wt	150	$13½	13½	13½	
Vulcan	200	340	340	340	
Wainwr	100	23	23	23	
Walk G-W	1468	$17	16¾	16¾	
Well Bin R	775	$6½	6¼	6¼	
Well Fin te	100	$6½	6¼	6¼	
Westcoast	1280	$16¾	16¼	16¾	
Westeel	2160	$14¼	13¾	14	
Weston	1871	$10¾	10½	10¾	
Willroy	1000	$5¼	5¼	5¼	
Wilt Sec	1000	$5¼	5¼	5¼	
Winch	1000	10	10	10	
Windfall	7550	33	32	33	
Yale Lead	36500	17	15	15½	
Yellorex	5600	6	6	6	
Yk Beau	1700	142	130	142	+ 2
Yukoterr	1500	9	8½	9	
Zenmac	17900	38	37½	38	
Zunapa	23800	21	19	21	+ 1

OILS

Alminex	1490	410	395	395	- 10
Am Leduc	8250	13	12	12	
Anglo Pa	2000	75	74	75	+ 4
Bail 5¼pr	275	$26	26	26	
Bata	6100	6½	6¼	6¼	
Cal Ed	550	$19¾	19¾	19¾	— ¾
Calvert	4200	25	24¾	24¾	
CS Pete	800	310	305	305	- 5
C Delhi	12357	975	910	960	+ 55
C Fx Gas	9400	150	135	150	+ 5
C Lt Pete	1000	16¾	16½	16¾	— ¼
Cdn Sup Oil	300	$17¾	17¼	17¾	— ¼
Cent Del	3350	830	815	815	- 15
C Dragon	500	20	20	20	+ 1
C West P	193	143	143	143	+ 2
Dome Pete	850	$18¾	18¼	18¼	+ ¼
Dynamic	2000	18	18	18	
Fargo Pete pr	3000	335	335	335	
Glacier	94750	33½	32	33½	+ 3½
Gr Plains	250	$11¾	11¾	11¾	
Gridoil	33800	96	92	96	+ 1
Medal	100	510	510	510	- 5
Midcon	1000	48	48	48	
Mill Cds	1000	48	48	48	+ 2
Murphy	410	350	350	350	- 15
Nat Pete	700	350	350	350	+ 10
N Davies	6000	5	5	5	
NCO pr	250	$43	43	43	
Numac	3000	151	150	151	+ 1
Okalta	1000	12	12	12	+ ½
Pallister	1000	40	40	40	+ 2
Permo	13720	28	27	27	- 1
Petrol	6700	62	62	62	
Pipe	4100	57	56	57	
Perrio rt	118826	2	2	2	
Provo Gas	20150	224	218	223	- 1
Ranger	800	146	145	146	- 4
Sarcee	100	226	226	226	
Scurry Rain	100	$15¾	15¾	15¾	+ ¾
South U	5000	8¾	8¾	8¾	
Teck Corp	2135	570	560	570	- 10
Trigd Oil	3700	213	210	210	- 3
Ulster Pet	8500	$15¼	15	15	
U Canso	415	310	290	290	- 15
Un Reef P	1000	23½	23½	23½	- ½
Wespar	7800	16	16	16	
Wilburne	2100	152	143	143	- 7
W Decalta	11886	250	250	251	- 4
Yan Can	10000	4½	4½	4½	

T—Z

Temag	1500	127	120	120	- 9
Territory	8700	14½	13½	14	
Texmont	418150	76	61	62	- 5
Texore	2375	52	32	32	+2
Texsol	42800	85	82	85	
Thom L	2500	49	48	49	+ ½
Tombill	4700	120	116	120	+ 5
Torbrit	5000	65	62	62	- 2
Tormont	164500	41	35	36	- 4
Towag	6500	10	10	10	
Trans Can	5000	148	142	142	- 4
Tribag	25050	265	255	260	- 7
Trin Chib	2000	12	12	12	
U Asbestos	2600	280	280	280	+ 3
Un Buffad	2300	67	66	66	
UCL Mine	72500	34½	30	32	- 2
Un Keno	2412	905	900	905	+ 5
Un Marlie	1000	23	23	23	+ ½
U Mindam	1000	20	20	20	+ 3
Un Fort	3500	11	10½	10½	- ½
Utd Pore	2750	18	18	18	- 1
Upp Can	1400	140	135	140	
Urban Q	75000	33	29	29½	- 4½
Vauze	2200	73	72	72	
Vespar	25000	37	34	34	a882
Violam	2400	237	226	230	- 5
Wasamac	766	170	168	168	- 2
Werner	12200	7	6¾	7	
W Zinex	2500	6	6	6	+ ½
West Mines	3740	480	465	480	
W Surf	135000	25½	24½	24½	— 1
Willroy	45100	151	151	151	- 3
Wiltsey	27000	10¾	9¾	10¼	
Winch	1000	10	10	10	
Windfall	7550	33	32	33	+ 1
Yale Lead	36500	17	15	15½	
Yellorex	5600	6	6	6	
Yk Beau	1700	142	130	142	+ 2
Yukoterr	1500	9	8½	9	
Zenmac	17900	38	37½	38	
Zunapa	23800	21	19	21	+ 1

MINES

A—B

Actinolite	1250	655	655	655	
Agnico	43742	115	106	115	+ 5
Akaitcho	5000	72	70	72	+ 2
Ali Pitch	5300	20½	18½	19½	
Am Larder	2500	32	32	32	
Amal Rare	4025	10	10	10	
A Am Moly	16625	179	175	175	
Anglo Rouyn	23150	155	145	148	+ 1
Ansil	43450	5	5	5	
Area	71316	270	266	267	+ 2
Argus	7000	10	10	10	
A Arcadia	14450	14	12	12	
Atl C Cop	14000	115	112	112	- 1
Banlcorp	1000			11	+ 1
Bankfield	5000	12	11	11	
Bates	5000	15	14	14	
Baska	94500	115	95	115	+ 3
B-Duq	2000	35	30	32	+ 1
Bellechrte	1500	41	40	40	3
Bethlm	1325	825	805	810	10
Beverly	6500	6	6	17	+ 2
Bibis	1200	36	35	36	+ 1
Bidcop	3000	8	8	8	
Big Nam pr	7000	37	31	31	+ 1
Black Bay	4500	11	10	10½	
Bralorne	1850	500	480	485	- 5
Brunswk	8465	870	13½	13	
Bonnie Ex	914	$9	9	9	
Buff RL	2000	6	6	6	
Buttonhl	2500	6	6	6	

C—F

Cable	5000	18	14½	14½	- 3
Cadmet	147175	47	13½	14½	
Camflo	24800	310	285	310	+ 7
Camp Chib	4150	445	410	445	- 20
Camp RL	450	810	790	795	- 10
C Tung	100	115	110	115	+ 2
Carr Mine	3500	28	27½	28	
C Austral	1000	7	7	7	
C Dyno	5000	137	136	136	- 1
Cdn Keeley	24000	32	30	30	- 1
C Malart	1300	73	73	73	
Candore	10000	14	13½	14	
Captain	6000			7	
Carlbo	1000	8½	8½	8½	
Casoflo	2755	$12	11½	11½	
Cent Del	4500	120	115	115	- 5
Chesterfd	5000			10	
Chester

Victoria Daily Times

VICTORIA, B.C., WEDNESDAY, NOVEMBER 25, 1964—PAGE 25

Arthur Mayse

As a semi-reluctant Saanichite, I have more than once peered across our borders into Oak Bay Murficipality with admiration and even envy.

Over there in the Happy Land, I assured myself, those whom the vexed and harried property owner elects to guide and serve him don't have heads fashioned from our native Gary oak.

They think, I thought. They pilot the municipal rowboat as if it were a veritable ship of state.

Then, dogone it, they up and betray my confidence by a stupidity so fantastic that even Saanich draws back from it in horror.

I refer to the Council vote which last month opened Oak Bay's splendid waterfront reaches to invasion by multiple-storey apartment building.

★ ★ ★

For this act, the yea-sayers who permitted their vision of Oay Bay's municipal future to be clouded deserve nothing better than to have each a high-rise named after him.

I can glimpse those top-lofty buildings now, standing shoulder to shoulder between a citizenry and the maritime view which was once its joy and pride.

They will have scowls and sneers in plenty darted at them as baffled burghers drive on to Saanich where the roads may be whimsical, but one at least can see the sea.

This was a mistake, gents. It may well be that when December brings a municipal election, men who believe high-rise climb no answer to suburban sprawl will topple you from office.

(And if they happen to need help, there are Saanichites who just might be persuaded to slip over and scatter a few votes in the right places!)

★ ★ ★

Not that I'm against high-rises in principle. Just in Oak Bay, and anywhere else where their presence works hardship or annoyance on family folk who pay like the very devil for the right to own a home in a flourishing community.

It would seem to be axiomatic that those who put down roots and cough up taxes deserve all the property-value protection a municipality can provide for them.

With this responsibility in mind, a local government which permits the erection of high-rises in its area by off-Island promoters should insist upon certain precautions.

There are, for instance, sectors where the planners of any structure higher than a two-storey house or a low-silhouette garden court should be denied a building permit.

Even in areas where the family home has become a rooming house, strict controls should be exerted.

To prepare for certain and drastic increases in university student population by expanding the physical plant makes sense and serves progress.

But I'm not sure whether — except in the view of those who supply construction loans — it makes anything but nonsense to sanction new high-rises until those we're already blessed with have demonstrated a demand for vertical housing.

Here, we might cast an appraising glance at Vancouver, where the occupants of too many high rises rattle around in a considerable emptiness.

With that dubious example in mind, an alert municipality should think twice before decking its skyline with what could be white elephants for many a year to come.

★ ★ ★

Nor is Oak Bay's handling of her domestic affairs strictly her own business.

Even though we've never chosen to amalgamate, she is part of Greater Victoria, and flies in the face of ethics as well as aesthetics when she hoists yet another penthouse a few hundred feet above the street-level.

I must also warn that she offers an extremely dangerous example to a lovely but flitter-brained neighbor.

"Monkey see monkey do," the saying runs; and I hope Saanich won't go high-rise happy too!

—Times photo by Bill Halkett

NOVEL PICKETING device was used today when Vancouver ambulance drivers Raymond Beckett, at left, and Ralph Wand hung placards on a stretcher outside the Legislative Buildings. They took up their position to support demands that ambulance charges be covered by BCHIS.

DEER SEASON EXTENDED ONE WEEK

Vancouver Island hunters received a bonus today when fish and game branch officials announced the deer-hunting season will be extended for one week.

Mild weather has resulted in a lighter deer harvest than was expected and because surveys indicated a bumper crop of animals in most sections, the season on deer of any sex has been extended until Dec. 6 on the Island.

It is the first extension in many years for Island hunters.

"Our kill is down 12 to 20 per cent, depending on the area," game branch director Dr. James Hatter said. "We know the deer are there, but hunting conditions have been difficult. We should have a larger harvest."

Biologists fear that heavy losses of animals could be incurred in areas of large deer populations if a severe winter is encountered.

Ambulancemen Set Up Picket At Legislature

Two Vancouver ambulance drivers this morning picketed the legislative buildings' entrance with placards hung on a stretcher.

Under blue umbrellas Raymond Beckett and Ralph Wand carried the stretcher which bore the messages — "Ambulance rated too high, a financial hardship to our sick and injured" and "Citizens of B.C. urge ambulance under BCHIS." (B.C. Hospital Insurance Service)

While television cameras whirred, they ran off in an effort to intercept Premier W. A. C. Bennett when his car arrived, but he entered the building several yards ahead of them.

Later, the two men, representing Local 873 of the Ambulance Employees' Union, submitted a brief through the premier's secretary and asked for a personal meeting.

MORE PICKETS

"We have a mandate to ask that ambulance charges be covered by BCHIS," said Mr. Becket, adding that other pickets were set up outside BCHIS offices in Vancouver this morning.

He said 54 organizations, representing more than half the population of the province, have appeared before a Vancouver-Burnaby-New Westminter intermunicipal committee to support inclusion of ambulance costs as a BCHIS benefit.

Mr. Beckett said the committee was set up to study the problem as a result of indications the present civic-subsidized ambulance charges of $21 in the lower mainland area will jump to $40 next year if subsidies are removed.

150% Increase In 'Impaired'

Police Chief Warns Crackdown Started

By DESMOND BILL

More than twice as many motorists have been charged with impaired driving in Victoria this year as in the comparable 1963 period.

This was revealed this morning by Inspector Brooke Douglass of the city police traffic department.

The exact figures are 100 this year compared with 40 up to this time a year ago.

Police Chief J. F. Gregory said part of the increase in prosecutions is due to more effective law enforcement.

But, he added, the increase also shows that many motorists just don't care if they drive after they have been drinking.

He warned motorists to be more careful in future. Police are intensifying their activity to catch impaired drivers, he said.

MORE SUSPENSIONS

Chief Gregory said the biggest deterrent to impaired driving would be suspension of the offender's licence regardless of whether or not his livelihood depends on it.

At present the courts usually allow an offender to retain his licence for business purposes if he needs it for his job.

The irony of the present situation is that the increase in the number of offences began almost immediately after a stiff warning late last year by Magistrate William Ostler.

At that time he said penalties would have to be increased unless the situation improved. He then increased the usual fine for a first offence to $350.

Inspector Douglass said the fine imposed in court is really the least of the penalties a motorist may incur by driving while impaired.

INSURANCE VOID

He said many insurance companies will not pay damages incurred by an impaired driver and a civil damages suit against an offender "can break him financially for life."

Trouble is, said Insp. Douglass, a lot of people don't know how little liquor it takes to make them impaired.

He said that a man who weighs 175 pounds will certainly become impaired if he drinks five bottles of beer or three "good doubles" of hard liquor.

A smaller man would become impaired with an even smaller consumption of alcohol, the inspector said. And he added that it does not help very much if the drinker eats a big meal after drinking.

ROAD BLOCKS

Insp. Douglass said police road blocks will be set up in different locations between now and Christmas. He said the main purpose of road blocks is to check mechanical defects but it is also to look for impaired drivers.

Insp. Douglass said that even if a driver is not technically impaired by alcohol, his efficiency is certainly hindered by drinking.

He said drivers who have had a few drinks are frequently involved in the accidents investigated by police. The drivers might not be charged with being impaired but alcohol certainly helped cause their troubles, he said.

CLYDE SAVAGE

VICTOR WILLIAMS

AND CURTIS TRIES AGAIN

Two New Aspirants To Victoria Council

Two new candidates and one incumbent today added their names to city council December election race.

Acting mayor Ald. A. J. Curtis was the third incumbent to declare himself and filled nomination papers just before noon.

The new candidates are Victoria-born Clyde Savage, a semi-retired druggist making his first try for local office, and Victor Williams, investment company director making his fourth try for city council in four years.

He previously ran unsuccessfully for federal office in 1957 and 1958.

NINE ON LIST

The additions bring to nine the number of candidates seeking four vacancies, one created by the death of Ald. Arthur Dowell. Ald. A. W. Toone and Ald. Cecil Parrott are the other incumbents who have filed.

Those who entered previously are Mrs. Evelyn McKenzie, Rev. J. L. W. McLean and Wes Dickie.

Harry Fanthorpe, a previous candidate for federal and provincial office, said today he would file papers this week.

Both new candidates — Mr. Savage and Mr. Williams — say transist is a pressing local problem that needs a positive answer now.

NATIVE SON

Mr. Savage was born here in 1908, was schooled here and graduated in pharmacy in 1928, operating his own store for many years.

Mr. Williams, Welsh-born and current president of the Welsh Society, has lived here since 1956. He calls for a strengthening of the impetus given to civic affairs by Mayor R. B. Wilson.

Specifically, he wants more recommendations of the Archer report on Victoria police put into force, giving Chief J. F. Gregory more assistance, more authority and more backing. He also would like more public rest rooms, particularly in parking facilities.

Semi-Metro Idea Liked By UBCM Says Campbell

By JOHN MIKA

Municipal Affairs Minister Dan Campbell today said the Union of B.C. Municipalities executive board showed a "very good" initial response to proposed "semi-metro" boards.

He said another meeting will be held early next month to obtain the UBCM's detailed comments on the draft proposals shown them at a recent meeting.

"We'll have some legislation ready for the next session," he told reporters.

"But exactly how far we'll go with it I don't know yet."

The minister also released a three-page letter replying to 14 questions posed by the Saanich Information Committee—a political power in the municipality—regarding the joint services board proposal for Greater Victoria.

OUTLINES PLAN

He said such a board would differ from the present intermunicipal committee in that it would be an independent corporation which "would always function with the concept in mind that the regional district is one entity, and there are no internal boundaries."

He also sketched the bare outlines of the board's proposed mechanics and organization.

Under the suggested permissive legislation, municipalities could "opt in" to the arrangement, but having done so would "generally, will not be able to opt out."

He said the councils of participating municipalities would appoint members to represent them on the board for one-year terms.

Unorganized territories participating as electoral districts would elect representatives for two-year terms.

SAME POWERS

The board would have all the powers and responsibilities over the functions assigned to it enjoyed by a municipality.

Cost of services or functions undertaken by the board would be charged back to those municipalities participating in the particular services.

Net general operating costs would be shared on the basis of municipal assessment.

Mr. Campbell said that existing services, such as the Greater Victoria Water District could be included if the participating members wished.

FINANCING

The purchase of an existing service by the joint board could be financed by board borrowings, or any separate agreements of various kinds.

"I must emphasize that the proposal for a regional district is an extension of local government according to the functions which the member units choose to operate on a regional basis.

"In other words, the councils say, 'Take this function, and operate it for us.'"

Topics of the Day

An inquest into the death of William McMurray, of North Vancouver, will begin at 7 p.m. Thursday at McCall's funeral home.

McMurray was killed Monday night in a Pat Bay Highway traffic accident.

Woodward's will be open 9:30 a.m. to 9 p.m. starting Dec. 14, manager Courtney Haddock said today.

Previous plans called for a 9:30 p.m. closing.

★ ★ ★

Major R. B. Mainprize, who has recently retired from the Canadian Army, will be honored at a meeting of Princess Patricia's Canadian Light Infantry Association.

The meeting will be held Friday at 8 p.m. in Esquimalt Garrison Sergeants' Mess, Work Point Barracks.

A presentation will be made to Maj. Mainprize on behalf of the regiment by Lieut.-Col. J. C. Cave.

★ ★ ★

Annual general meeting of the Victoria Liberal Association will be held tonight at 7:30 in the War Amputees Hall, Oak Bay Avenue, for election of officers.

★ ★ ★

The reeve and councillors of Central Saanich will give their annual reports to ratepayers at a public meeting at Brentwood Women's Institute Hall Tuesday, Dec. 8, at 8 p.m.

The next regular meeting of council will be held on Dec. 15.

THURSDAY MEETINGS

Ss. Beaver Kiwanis: Tally Ho Hotel, 7:30 a.m.; Anthony Roberts, Capital Region Planning Board, "The Outlook for the Capital Region."

Victoria Rotary Club: Empress Hotel, noon; address by district governor Dr. John Richards.

Victoria Optimist Club: Pacific Club, noon; program to be announced.

Oak Bay Kiwanis: Oak Bay Beach Hotel, 6:15 p.m.; Boy Scouts' evening.

BBB GIVES ANSWERS

Unordered Cards Draw Queries —75 Telephone Calls Daily

The Better Business Bureau has been flooded with telephone calls about Christmas cards done by handicapped artists.

The well-finished cards flowed into households here in a mass-mail campaign early last week.

Since then the bureau has received an average of 75 telephone calls a day, the most about any single subject, says manager William Tindall.

"Basically, they are calling to see if the company is reputable," he said.

"We are mailing a report to those who called us so people can make up their own minds."

He said the parent Swiss company is not a charitable organization but a privately-owned business run by member artists who lack use of their hands and paint with a brush in their teeth.

Mr. Tindall said the paper, printing, envelopes and mailing lists are bought from Toronto companies. Each member artist receives a $300 monthly retainer plus a bonus based on the number of works selected for publication, and the organization's earnings.

WILLIAM TINDALL
phones busy

There are 90 artists, including Earl Bailly of Lunenburg, N.S., and Myron Angus of Toronto, who are association members, he said.

There are also 40 others on scholarships, including Henri Baril and Donna Graham of Edmonton.

"The cards should be considered as unordered merchandise and you should understand that you are under no legal obligation to pay for them, nor are you required to return them," Mr Tindall said.

"You should, however, bear in mind that you have no right to use them unless they are paid for.

"The association asks you to judge the value of the cards on their merit (artistic expression) etc., when considering purchase."

If you don't want the cards, they can be dropped into a mailbox with the notation "not ordered" and returned to Toronto, Mr. Tindall said.

This is the third year the cards have been distributed. Price of a set of 12 is $2.

There is no question as to the authenticity of the company, but I am critical of the method of distribution," said Mr. Tindall.

An Esquimalt man called him to say his mother, who died six years ago, received cards addressed to her.

Mr. Tindall said there had been similar complaints and he was writing to the Toronto company.

Ask The Times

Q. What was the total number of persons held in custody in the United States at the time of the last census? H. V. O'R.

A. There were 213,125 inmates in U.S. federal and state prisons and reformatories at the time of the last American census in 1960.

Last available figure from the U.S. bureau of prisons indicated this rose to 219,030 in 1962.

All questions should deal with matters of fact and be of general interest. The Times does not undertake to solve conundrums or legal problems. Nor will it attempt to put a value on old coins, stamps or antiques. These should be submitted to a dealer.

THE KIDDIE SET is dusting off its favorite ditty—Santa Claus Is Coming to Town—as city merchants mobilize for the hottest marketing season of the year. And when Santa visits Eaton's department store he will have a cosy A-frame cottage for headquarters. The city gave the store permission to seal off a block of Broad Street for its Christmas motif, creating a Yuletide mall for shoppers, complete with miniature train ride for youngsters. (Times Photo.)

Labor MPs in Revolt As Pension Line Held

LONDON (AP)—Prime Minister Wilson's embattled government today faced the twin threat of financial crisis and a backbench revolt among its own Labor supporters.

Despite a flight from the pound on international money markets, about 40 Labor legislators decided to press Wilson for quicker action to boost old age pensions.

The government already has promised a pensions increase for next March and at the week-end was believed ready to bring it closer.

But a private meeting of Labor MPs was told Tuesday night that in Britain's present urgent situation no earlier increase could be contemplated.

Several of the MPs left the meeting bitterly angry, some charging that the needs of old people were being sacrificed to the demands of "the gnomes of Zurich," meaning international bankers.

Financial authorities estimated that the Bank of England spent up to £35,000,000 ($105,000,000) in buying pounds Tuesday to prevent a major fall in its value against other currencies.

Foreign holders were selling sterling rapidly despite Monday's drastic increase in British interest rates — a move which financiers usually expect to bring money cascading into London.

Behind the sales, according to the Zurich correspondent of The Times of London, lay belief that Britain eventually may be forced to devalue its currency.

The Financial Times, independent business daily, said all London dealers reported that confidence in the pound remained low despite Monday's increase in lending rates.

One of the main reasons for lack of confidence, it said, was that sterling holders could not see how Britain's international trade deficit could be corrected once the government's emergency surcharge on imports is lifted.

"This surcharge was the government's first action to heal a deficit estimated at more than £700,000,000 ($2,100,000,000) this year," it brought bitter criticism from Britain's trade partners in the European Free Trade Association.

In its lead editorial, the Financial Times said:

"Above all the current run on sterling springs from a widespread lack of confidence in the government's ability to solve the balance of payments problem. This cannot be put right quickly.

"The government can ride out this storm, provided that it is now ready to admit that it is itself partly responsible for it.

"The defence of the exchange rate is a national interest, and the government must enlist the support of every section of the nation.

VISITING Victoria Rotary Club Thursday and Friday is district governor Dr. John W. Richards of Seattle. He will address the club Thursday and in the afternoon will have talks with local president Dr. Robert Stark and secretary Mrs. Vivien Moore. In the evening a fellowship dinner is planned at the Empress Hotel, starting 6:15 p.m. Mrs. Richards will be entertained by Rotary ladies at Victoria Golf Club in the afternoon and a dinner will be held in her honor at the Pacific Club in the evening.

U.S. Not Likely to Approve Major Raid on N. Viet Nam

WASHINGTON (AP) Qualified Johnson administration officials would like to see a brake put on speculation that a drastic shift in U.S. policy to greatly expand the war in South Viet Nam is likely to result from the current review under way here.

This policy review, rather, is likely to rule out any massive air or sea assault against Hanoi, the capital of North Viet Nam, or against North Vietnamese military concentrations — actions that if taken could be expected to evoke a Communist Chinese response, informed sources said.

Officials are sounding this cautionary note as Maxwell D. Taylor, U.S. ambassador to South Viet Nam, heads for Washington and consultations with President Johnson and his advisers.

These officials stress privately that whatever decision the president reaches, it likely will be far less dramatic than current speculation may have led the public to expect.

State department officials said they read and approved in advance Taylor's views on the South Viet Nam war that appear currently in Life magazine. And, these officials declared, Taylor has not advocated extending the war to North Viet Nam.

Taylor is regarded here as saying there are both pros and cons that must be considered before U.S. aircraft could be ordered to hit Communist supply lines in Laos and guerrilla training areas in North Viet Nam.

It was pointed out that Taylor cautioned that military action outside of Viet Nam would not solve the situation any more than bare military action within South Viet Nam would if it were unaccompanied by other measures.

Taylor is believed to feel that a stable regime in South Viet Nam is necessary before any decision can be taken to broaden the war.

Mishap Kills Canadian

HONG KONG (AP)—Pamela Kolding, wife of Canadian advertising executive Martin Kolding, formerly of Vancouver, was killed and Vicky Burrows, wife of Life Magazine photographer Larry Burrows, was injured Monday when their car plunged 200 feet down a hillside near here.

Mrs. Kolding was thrown from the car. She was dead before an ambulance arrived.

Kolding, a Danish-born Canadian, met his wife while she was working for the British government in Malaya. They returned to Hong Kong this year after living in Vancouver.

BIRTHDAY FETE FOR SIR WINSTON

LONDON (AP)—Sir Winston Churchill's secretaries and Britain's post office department braced themselves today to handle an avalanche of birthday telegrams, gifts, greeting cards and letters.

Britain's wartime leader will be 90 Monday.

The post office estimates that Sir Winston may receive 60,000 congratulatory messages by nightfall on his birthday.

A spokesman said there would be about 16 guests, including Churchill's son, Randolph; his grandson, Winston, and his daughters, Sarah and Mary.

If past plans are followed, there will be oysters and champagne as a starter. Sir Winston likes both, and together.

62 PONTIAC
PARIS CONVERT.—REG. $2795
SALE . . $2795
TELMAC
NO MONEY DOWN

CHARGE IT
or use your
OPTIONAL CREDIT ACCOUNT
New accounts opened in minutes.

In Our 62nd Year

Saba Bros Limited

1130 DOUGLAS ST.
PHONE EV 4-0561

For a happy December, gift shop in November at our

Pre-Christmas SALE

Bring your gift list to Saba's TOMORROW . . . you'll find the loveliest gifts you could wish for . . . all specially priced for this once-a-year event.

Starts Thursday 9 a.m.

Beautiful Topcoats

Come see them yourself . . . you will agree they are an almost unbelievable value. Any one of the styles is a REAL beauty and a thrilling buy. We hand picked the coats and materials, one by one . . . and together they represent everything that is newsworthy and appealing for the fall-winter season. Cloths are superb, colours beautiful . . . so shop early if you still need a coat this season, because here are styles and values that cannot be equalled. Choose from all the season's most wanted colours in regular and petite sizes 8 to 16.

Reg. 89.95 to 119.95 **65.00** Reg. 105.00 to 129.95 **75.00**

Hosiery

For the ultimate in Christmas giving . . . SABA ORIGINALS . . . exclusively ours, attractively boxed . . . in choice of three styles.

Seamless Mesh and Seamless Plain . . . in winter's newest shades . . . Coffee, Topaz, Paprika and Charcoal. Sizes 8½ to 11 in proportioned lengths. **Sale Price** 3 prs. for 3.00

Seamed Walking Weight . . . in new shades of Duet and Mellotone. Sizes 8½ to 11 in proportioned lengths. **Sale Price** 3 prs. for 2.89

Pussy Paw Slippers

Thrill her with a pair of luxurious tipped shearling pussy paws. Rubber soles and heels. Two tone beige and brown and two tone turquoise. Sizes small, medium and large. Reg. 3.98 pr. **Sale Price, pr.** 2.49

Gloves

Imported Kid Gloves

Six button length in black only. Sizes 6¼ to 7½. Reg. 12.95 pr. **Sale Price, pr.** 8.99

Imported French Kid Gloves

Shortie length in plain and fancy trim. Black only in sizes 6 to 7¼. Reg. 8.95 pr. **Sale Price** 5.99

Vocama Housecoats

In the newest wrap-around or 3-way belted styles; button down fronts; colours of blue, pink, bold, ice blue, winter rose in sizes small, medium and large. A wonderful and wanted Christmas gift. Reg. 25.00.

Sale Price 19.00

Quilted Nylon Dusters

As nice a group as we have ever offered at such a low price. Prettiest styles and best value you will find anywhere. Colours galore, in prints and plain colours; neckline trims, sleeve treatments; belt or no belt. A few lounging pyjamas and long length robes in the group. Sizes S.M.L. Reg. 12.95 to 25.00. **Sale Price** 8.00

Fashion Jewellery

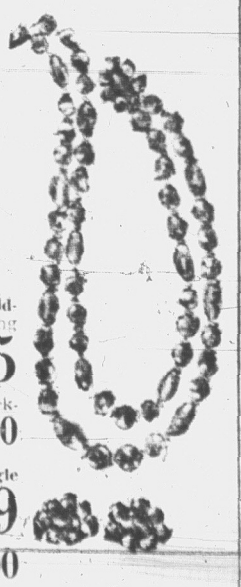

Topaz crystal and long gold-flecked brown beads in two strand long length. Reg. 5.95. **Sale Price** 3.95

Silver crystal and long black gold-flecked beads in two strand long length. Reg 5.95. **Sale Price** 3.95

Matching earrings for both necklets in ear drop or button style, pr. 1.00

30" dull gold-tone large link single chain. Reg. 3.95. **Sale Price** 2.49

Matching Earrings pr. 1.00

Sportswear Suede Jackets

Beautifully styled in soft skins and most flattering colours for holiday and Spring. Perfect for that special gift. Choose from beige, mocha, pink, mint and red. Sizes 8 to 18. **Sale Price** 29.00

FASHION FABRICS — Shop for many unadvertised specials.

Lingerie

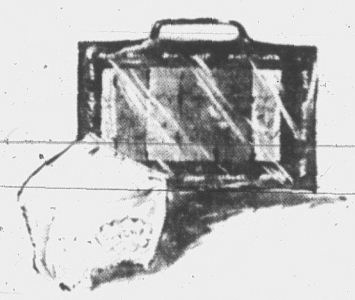

7-Day Arnel Pantie Sets

In 7 different colours . . . one for each day of the week. Name of day embroidered on each pantie. Sizes S.M.L. Wonderful for gifts. **Sale Price, set** 2.99

Nylon Half-Slips

100% nylon, in white only, with dainty embroidery trim in pink or blue. Easy to care for. Sizes S.M.L. Reg. 5.98. **Sale Price** 3.49

Stretch-Top Slips

Lycra stretch lace that gives a perfect fit and comfortable wear. Mostly white, in sizes 32 - 38. **Sale Price** 3.99

Waltz Gowns

Fashioned in easy-care Dacron and cotton blend. Dainty eyelet embroidery and lace trim. Sizes S.M.L. 5.98 value. **Sale Price** 3.99

Fashion Handbags

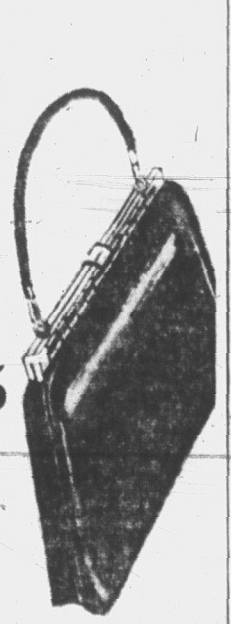

Choice leather handbags; these are sample of one-of-a-kind; imported frames. Colours of black, brown, navy, red and bone. This is a rare opportunity to purchase a BETTER BAG at a great reduction. Reg. 9.95 to 34.95.

6.95 to 23.95

Satin beaded evening bags; some with sequins; colours of pale blue, gold and white, pink, silver grey and black. Fold-over clutch style with jewelled clasp. **Sale Price** 11.99

Blouses

A lovely group of better blouses in sleeveless and short sleeve styles . . . colourful prints in popular overblouses. Choose several for holiday wear and gift giving. Sizes 10 to 18. Reg. 5.98 to 8.98. **Sale Price** 3.00

Baby Dolls

Fashioned in drip-dry blend fabric . . . with eyelet embroidery and lace trim. Choice of pink, blue or yellow in sizes S.M.L. **Sale Price** 3.49

Short Cozy Gowns

In finest quality Chalaire for warmth without weight. Pink, blue and yellow, in sizes S.M.L. **Sale Price** 3.89

Arnel Panties

Don't miss this wonderful value . . . all in pretty shades of white, pink, blue and green. An ideal gift item. Sizes S.M.L. Reg. 89c. **Sale Price** 59c

Sample Dresses

Sparkling new Spring samples of a well-known maker . . . ONE SIZE ONLY . . . and lucky you if you wear size 11 or 12. Limited quantities . . . so shop early. Reg. 14.95 to 29.95.

Sale Price 7.00 to 15.00

All Weather Poplin Raincoats

A truly fabulous group of coats. Incomparable values and a wonderful choice of the season's most wanted styles. Whites, blacks and colours, light or dark. Sizes 5 to 15 and 8 to 16. Reg. 29.95 to 39.95 20.00

Fashion Umbrellas

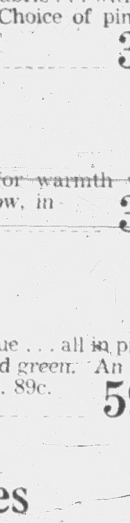

BETTER quality nylon umbrellas with the most beautiful handles we have ever offered; stone set and antique silver finish available. Colours of black, white, red, bone and turquoise. Reg. 19.95.

Sale Price 13.95

Foundation Garments

Coloured Girdles, Panty Girdles

All from well-known manufacturers in assorted styles but the size range is broken. An excellent value. Reg. 8.95 to 12.95. **Sale Price, ⅓ off** 5.95 to 8.49

Bras

These bras match the above items and come in assorted styles and broken sizes. Reg. 5.50 to 5.95. **Sale Price** 3.79

FULL TORONTO TRADING

TORONTO CLOSING STOCKS
By The Canadian Press
Toronto Stock Exchange—November 25
Complete tabulation of Wednesday transactions. Quotations are in cents unless marked $. z—Odd lot. xd—Ex-dividend. xr—Ex-rights. xw—Ex-warrants. The net change is from the previous board-lot closing sale.

In addition to the Canadian Press reports of the full Toronto trading, market quotations are also supplied by Canadian Investment Dealers' Association, Janies Richardson & Sons, Hugh Mackay & Co., A. E. Ames & Co., Hagar Investments Ltd., and J. H. Burns & Co.

INDUSTRIALS

A—B

Stock	Sales	High	Low	Close	Ch'ge
Abitibi pf	700	35	35	35	+1
Acklin	13882	$13½	13¼	13¼	– ¼
Acadia pr	50	$25	25	25	
Alta Gas	1047	$33½	33¼	33¼	– ¼
Alta Gas w	545	980	950	980	+20
Alta Nat	336	$21¾	21	21	– ¼
Alg Cen	120	$40½	40	40	
Alg Cen w	105	19	19	19	
Algoma	1075	70	69½	69½	– ½
Aluminl	5145	$37¾	37¼	37¼	
Alum 4¼pr	480	$44¾	44¼	44¼	– ¼
Alum 2pr 4½	650	$49½	49	49¼	+ ¼
Analog	1450	$5¾	5¼	5¼	
Analog wts	440	130	130	130	+5
Anthes A	1405	$29¼	29	29	
Anthes Cpr	20	$104	104	104	
Argus	990	$17¾	16¾	16¾	
Arg 6pr	225	$54	53½	54	
Arg Cp pr	1700	$13¾	13½	13½	
Arg 2nd pr	100	$55	55	55	
Arg 5opr	107	$53	53	53	
Atlas A	425	$24¾	24½	24½	+ ¼
Atl Sugar	850	$18¼	18	18¼	+ ¼
Atl Sug A	200	$24¾	24½	24½	+ ¼
Aun El	400	445	445	445	
Bank Mont	320	$69¼	68¾	69	+ ¼
Bank NS	878	$78¾	78	78¾	+ ¼
Bath P	750	$24	23¾	24	+ ¼
Bath P A	450	$63	62¾	63	
Beatty A	2250	$14¾	14½	14¾	
Bell Phone	9748	$61½	60¾	61	+ ¼
Bow Valley	200	$8¾	8¾	8¾	
Bramalea	325	$9½	9¾	9¾	+ ¼
Bramalea wt	225	375	375	375	
Brazil	2250	470	465	470	
B Am Bank	25	$72	72	72	
BA Oil	1284	$34¾	34¼	34¾	+ ¼
BC Forest	3500	$29	28¾	29	+ ¼
BC Pack A	225	$19	19	19	
BC Pack B	250	$19¼	19¼	19¼	
BC Pow	8511	50	48	50	+2
BC Sugar	210	$47	47	47	
BC Sugar pr	370	$39	39	39	
BC Phone	1769	86	67	67	
BCPh 4¼ pr	20	$101¼	101¼	102¼	
BCPh 4½ 56	20	$101¼	101¼	101¼	
Brockville	220	$7¾	7¾	7¾	
Bruck B	100	$11¼	11¼	11¼	
Bulolo	725	$6¼	6¼	6¼	
Burns	595	$15¾	15¾	15¾	
Burnard A	211	$7¼	7¼	7¼	

C—E

Calnd	2550	32	32	32	+3
Cal Pow	2150	$28¾	28½	28¾	+ ¼
Cal P 5pr	20	$104¼	104¼	104¼	+ ¼
Can Bread	100	$9¾	9¾	9¾	+ ¼
Can Cem	486	$49¼	49¼	50¼	+1¼
Can Cemprpr	20	$29¼	29¼	29¼	
Can Bag	210	26	26	26	
Can Ind	280	$44¼	43¾	43¾	– ¼
Can Malt	500	$24¼	23¾	24	
C rack A	500	$75¼	74½	75¼	+1½
C rack B	25	75	75	75	1
Can Perm	100	75	75	75	
C sale 4pr	10	$99¾	99¾	99¾	
Can	1550	$33	32¾	32¾	+ ¼
Can pr	100	86¾	67¾	67¾	– ¼
Can WireB	400	$10¼	10	10¼	
CAE	110	$10¼	9¾	10	
C Brew	10280	$10¾	10¾	10¾	
C Brew Apr	21	$51	50½	51	+ ½
C Brew Bpr	300	$54	54	54	+ ½
C b Alm A	100	$13¾	13¾	13¾	– ¼
C B Al A w	2080	245	230	240	+10
C b Al B w	1100	240	240	240	–30
Can Can Z	550	$15¾	15¾	15¾	
C Chem w	1120	935	930	935	
C Dredge	350	300	295	300	+10
C Foundpr	25	$18	18	18	
CGE pr	25	$42	42	42	
Can G Inv	25	60	60	60	
CG Sec A	275	$14¾	14¾	14¾	
C Hydro	200	$24	24	24	– ¼
C Imp Bk C	1650	68	67¾	67¾	
C Inv Gas	8400	$11¾	11¾	11¾	
C ind Gaspr	965	$14¾	14¼	14¼	
CIL	123	$23¾	23¾	23¾	
C Marc	100	500	500	500	
Cmrx	12964	$52¾	51¾	52¼	
Can Pet	700	$13¾	13	13¾	
C Refract	865	$14¾	14	14¾	
C Tire A	510	$42	41	42	
C Westing	100	46	46	46	
CW Prop	200	425	425	425	–35
Caribbean	500	$8¾	8¾	8¾	
Chemcell	2120	$17¾	17¼	17¾	– ¼
Chemcell 1pr	225	$25¾	22¾	22¾	
Chemcell 175p	100	$39¾	39½	39¾	– ¼
Chrysler	725	$61	61	61	
Cinerone	630	$8¾	8¼	8¼	+ ¼
Clairton w	563	415	405	405	–10
Col Cell	490	$10¼	10¼	10¼	
Conduits	100	$7¾	7¾	7¾	
Con Banks	200	$6	6	6	
Con Bldg	900	$3½	3½	3½	
Con Bldg pr	800	$8¾	8¼	8¼	+ ¼
Con Bldg w	501	560	560	560	–5
Con M S	3970	$42¾	41¾	42¾	
Con Paper	9145	$39¾	39¼	39¾	+ ¼
Con Gas	6345	$12¾	12¾	12¾	
Con Gas B	55	$108	108	108	
Corby xt	375	$20½	20½	20½	
Corby B	100	$20	20	20	
Corporation	650	$5¾	5¾	5¾	
Cosmth pr	320	$25½	25½	25½	
Coron 2pr	300	$8¾	8½	8¾	
Corpfc 120 pr	100	$18¾	18¾	18¾	
Cosmos	1100	$13¾	13¾	13¾	
Cr Cremor	20	$29¾	29¾	29¾	
Crow's N	370	$16¼	16¼	16¼	
Cusb Int	1150	$12¾	12¾	12¾	
C-gnus A	425	425	420	420	–10
C-gnus B	610	490	480	480	–5
Dale	865	165	165	165	–5
Delta Acc	25	$23	23	23	
Delta Bpr	20	$116	116	116	
Dist Seag	4170	$34½	34¼	34¼	+ ¼
D Bridge	662	$22	22	22	
D Coal pr	250	$8	8	8	
Dofasco	3551	$23¼	22¾	23¼	+ ¼
D Scot pr	210	$30½	30½	30½	
Dosco	950	$14¾	14¼	14¾	
Dom Stores	1355	$23¾	22¾	23¾	+ ¼
Dom Tar	7194	$21¾	19¾	20¾	+ ¼
Dom Text	175	$30¼	30¼	30¼	
Du Pont	61	$57	57	57	+ ¼
East Cn Tr	100	$49	49	49	+ ¼
Econ Inv	100	$13	13	13	+ ¼
Emco	260	$17¾	17¾	17¾	
Emp Life	25	$355	355	355	
Exquisite	100	$7	7	7	– ¼
Exquite A w	1530	150	150	150	

F—J

Falcon xd	6168	$88¾	86¼	88¼	+ ¼
Fam Play	7300	$22¾	22	22¾	
Fed Farms	680	99¾	99¾	99¾	+ ¼
Fed Grain	220	$86¼	86¼	86¼	
Fleet Mfg	3000	72	71	71	– ¼
Fleetwood	710	$23¾	23¾	23¾	
Ford Ltd	2150	861	851	851	+ ¼
Ford Cda	315	$118	116	117	– 4
FPL-Pion pr	50	$35¾	35½	35¾	+ ¼
Fraser	25	$32¾	32½	32½	
Freiman	25	$5¼	5¼	5¼	
Gen Bake	250	$6½	6½	6½	
Gen Dev	2200	430	440	450	–20
GMC	150	$104¼	104¼	104¼	– ¼
Gen Mtg A	190	$30¼	29¾	30¼	
Gn Wares	217	$14¾	14¾	14¾	
Globe A	400	$17	13½	13	+ ½
G Mack A	100	80	80	80	
G Mack B	100	$11¾	11¾	11¾	
Gt Lakes	2544	$25¾	25	25¾	
Gt Plains	150	$27½	26¾	26¾	–1
Gr Cap	50	$5	5	5	
Gr Cap Bw	500	45	45	45	
Gr Coal A	600	450	450	450	
Gr Wpg G	1050	$20¾	20¼	20¾	+ ¼
Greyhnd	300	$14¾	14¾	14¾	– ¼
Guar Tr	147	$60½	60½	60½	
Hanover	300	80	80	80	+4
Hard Carp	700	$25	25	25	
Hard Carp A	800	$20	20	20	
Hawker-S	633	$7	7	7	
Hawker pr	10	$100¾	100¾	100¾	
Hayes Stl	200	$16¼	16¼	16¼	+ ¼
Home A	3744	$18¾	18	18	– ¼
Home B	388	$13¾	13¾	13¾	
Home rts	88647	80	80	80	+3
Horne Pf	2750	320	325	325	–5
H Smith pr	40	$44¼	44¼	44¼	+ ¼
HBC	1300	$16	15¾	16	+ ¼
Hud Bay Oil G	860	$16¾	15¾	16¼	+ ¼
Hur Erie	50	$64	64	64	
Husky	10560	$11¼	10¾	11¼	+ ¼
Husky w	250	2	2	2	
Husky C w	10700	2	2	2	
Husky D wts	635	465	460	460	+10
Husky A pr	210	$52¾	52¾	52¾	
Imp Life	75	$238	219	230	–10
Imp Oil	5251	$35¾	35	35¾	
Imp Tob	2356	$14¾	14½	14¾	+ ¼
Ind Accep	2198	$25¾	24¾	25¾	+ ¼
Ind Cse 450 pr	210	$99½	99½	99¼	
Ind Wire	700	160	165	165	–5
Inland Gas	1870	87	87	87	
Inland Gw	1200	85	85	85	+ ½
In-City Gas	200	$9½	9¼	9¼	+ ¼
IBM	22	$444	444	444	
Int C	365	$43¼	43	43	
Int Nickel	2645	$93¾	92¾	93¾	
Int Util	1476	$28¾	28¾	28¾	
Int Utl pr	115	$37	36¾	37	+ ¼
Inter PL	8843	$43¾	43¼	43¾	+ ¼
Inv Sec P	6250	410	400	410	
Inv Grp A	1200	$13¼	13	13¼	
Inv Ind	175	38	38	38	
Jamaica PS	350	$13¼	12¾	13¼	+ ¼
Jefferson	910	$8¾	8¾	8¾	
Jockey C	3135	470	460	465	
Jock C B pr	500	$16¾	16¼	16¼	
Jock 2pr	900	$10¼	9¾	10	+ ¼
Kaps	300	51	50	50	

K—N

Kaiser Co	225	$10¼	10¼	10¼	+ ¼
Kelvinator	300	$8¼	8¼	8¼	
Labatt	615	$21	21	21	+ ¼
Lafarge	1650	$12¾	12¾	12¾	
LaFarge A	1000	13	13	13	
Lon Gen	3400	400	385	400	+5
Lond Comp	100	$14¼	14¼	14¼	+ ¼
Lon Gen q	1000	90	87	89	+3
Lakeland	1000	$7¼	7	7¼	
L Marcus	2140	400	400	400	–5
Lambtn Ln	225	$8	8	8	
Laura Sec	400	$21¼	21¼	21¼	
Lau Fin	600	$16½	16¼	16½	
Lau Fin 2nd	80	$43	43	43	
Lau Fin 1st	250	$25¾	25¾	25¾	+ ¼
Lau F 125	175	$22	22	22	
Lau Fin 85w	400	425	420	420	+5
Leland	200	$23	23	23	
Levy	867	$14¾	14¼	14¾	– ¼
Levy A pr	125	$12¼	12¼	12¼	
Levy B pr	350	$20¾	20¾	20¾	– ¼
LobCo A	3635	$8¾	8¾	8¾	+ ¼
LobCo B	575	$8¾	8¾	8¾	+ ¼
LobCo pr	185	$50	49¾	50	+ ¼
LobC 1pr	200	$32½	32¼	32½	
Loblaw	375	$7½	7½	7½	
Loeb M	2340	$11¼	11¼	11¼	+ ¼
Maclaren A	300	$32¼	31¾	32¼	+ ¼
Maclaren B	190	$32¼	32¼	32¼	+ ¼
Mac Pap	1645	$31¾	31¾	31¾	+ ¼
Magnet El	25	500	500	500	
Maher	251	$39¾	39¾	39¾	+ ¼
Manor	720	155	150	155	+10
M Leaf Mill	280	$16¾	16¾	16¾	
M Lf M pr	63	108	108	108	
Mass F	13610	$30¼	29¾	29¾	– ¼
Met Stores	250	$10¾	10¾	10¾	
Mid Pac	200	$5¾	5¾	5¾	
Mid-West	400	335	335	335	+10
Molson A	1200	$36¾	36¼	36¼	– ¼
Molson B	227	40	40	40	+ ¼
Mon Foods	175	$8¾	8¾	8¾	
Mont Loco	1400	$16¼	16	16¼	
Mont Trst	10	$101	101	101	+1
Moore	1750	$60¼	60	60¾	
Morse A	370	$14¾	14¾	14¾	+ ¼
Morse B	200	$13¾	13½	13¾	+ ¼
Nat Contain	925	$9¾	9¾	9¾	
Nat Cont wt	2160	190	190	190	
Nat Drug	108	$11¼	11¼	11¼	
Nat Trust	315	$24½	24½	24½	
Nia S Sti	50	$26¼	26¼	26¼	+ ¼
Nia Wire	625	$18	18	18	
Nia Wire B	150	$17¼	17¼	17¼	+ ¼
Nwlands	2428	$49¼	49¼	49¾	+ ¼
NO Nats	18	$22¾	22¾	22¾	–6
Nor Phone	xd480	$12½	12	12	
N Wstn pr	620	$85¼	85	85¼	
Nor Ph Tis	230	90	90	90	

O—S

Ogilvie	1240	$15	14¾	14¾	+ ¼
Ont Steel	115	$27¼	27¼	27¼	– ¼
Oshawa A	375	$35¾	35¾	35¾	+ ¼
Overland	220	$9	9	9	
Overland pr	100	$11¼	11¼	11¼	
Pac Pete	3850	$42¼	12	12	
Pac Pete w	120	685	685	685	
Parker	1500	$5½	5¾	5¾	
Pembina	200	$5	9	9	
Penmans	50	$34	34	34	
Pow Corp	3650	$15¼	15	15¼	
Price Bros	1320	$42	41¾	41¾	+ ¼
QN Gas	1020	$10¾	10¾	10¾	
QN Gas pr	25	$146	146	146	
QN Gas 56w	210	15	15	15	
QN Gs 63w	200	585	585	585	–15
Rapid-Grip	300	330	330	330	
Reichhold	325	$28¾	28	28¾	+ ¼
Reitman	220	$11	11	11	
Revelstoke	500	$11¼	11	11¼	
R-Nodwell	300	435	430	430	
Rolland A	1085	$21	21	21	
Rothman	10280	$22¼	20¾	21	–1
Romfield	1000	195	190	190	–5
Royal Bank	887	$78¾	78¼	78¾	+ ¼
Russel H	725	$13¾	13¾	13¾	+ ¼
St Cp Apr	213	$102	102	102	
St Maurice	1000	58	58	58	+3
Salada	1963	$12	11¾	12	
Sagvette	1300	365	360	360	–10
Scot K	107	$13¼	11¾	11¾	– ¼
Scot Yk pr	50	$38	38	38	+2
Scot Mpr	250	$20¾	20¾	20¾	
Sec Cap C	300	$6¼	6	6¼	
Selkirk A	100	$7½	7½	7½	
Seven Arts	7265	$17¾	17¼	17¾	+ ¼
Shell Can	2614	$20¾	20¾	20¾	+ ¼
Shell Ipr	150	$28¾	28½	28¾	
Shell F wts	2730	780	770	770	–10
Shop Save	1350	$16¾	16¼	16¾	+ ¼
Shop City	100	330	325	330	+5
Shuily's	200	390	390	390	
Silknit	241	$10¾	10¾	10¾	
Silverwd A	225	$15¼	15¼	15¼	
Silverwd B	24	$16	16	16	
Simpsons	1885	$28¾	27¾	28¼	+ ¼
SKD Mfg	225	35	35	35	
Slater Steel	9175	$19	18	19	+ ¼
Slat Steelpr	710	$22¾	21¾	21¾	
Slater A wt	500	810	800	810	
Slat B 5½pr	400	$20½	20½	20½	
Somville pr	25	$51¼	51¼	51¼	
Southam	1200	$33¼	32¾	33¼	+ ¼
Stafford	1460	475	475	475	
Steel Can	16434	$23	23	23	
Steinbg A	165	$24¼	24¼	24¼	+ ¼
Stuart Oil	75	$4¾	4¾	4¾	
Suptest ord	917	$21¼	21	21¼	+ ¼

T—Z

Tamblyn	150	$23¼	23¼	23¼	
Texaco	45	$58¾	58½	58¾	
Thd CG Inv	4560	$10¾	10½	10¾	+ ¼
Tor-Dom Bk	1387	$71	70¾	70¾	
Tor Star pr	25	$36	36	36	
T Fin A	3807	$14¾	14¾	14¾	+ ¼
T Fin B	230	$14	14	14	
Tr Can PL	3256	$40½	40¼	40½	+ ¼
Trans-Mt	5721	$20	19½	20	+ ¼
Trans TPL	2445	$10¼	10¼	10¼	+ ¼
Turnbull	1100	$11	10¾	11	+ ¼
Union Acc	160	$10	10	10	– ¼
Un Gas	1467	$26	25¾	25¾	+ ¼
U Corp B	400	$11¾	11¾	11¾	
U Corp 63p	50	$31	31	31	+ ¼
Un Steel	455	470	470	470	
Un Carbide	2730	$26¾	26¼	26¾	+ ¼
Versatood	300	325	325	325	–5
Versatile	2775	$12	11¾	11¾	– ¼
Vic G Trst	1130	$16½	15¾	16½	+ ¼
Walk GW	1740	$36¾	36½	36¾	– ¼
Wat Equip	350	10	10	10	
Webb Knp	450	45	40	45	4
Well Fin B	325	$6½	6¼	6½	– ¼
Well Fin tc	135	$6¼	6¼	6¼	– ¼
West Ind	275	65	65	65	
West Ind A	100	155	155	155	–15
Westcoast	435	$16¼	16¼	16¼	
Westeel	4355	$13¾	14	14¼	– ¼
W Supp A	225	$12¼	12¼	12¼	– ¼
W Pacific	1360	$17	17	17	+ ¼
Weldwood	2350	$14¼	13¾	14¼	+ ¼
Weston A	3596	$17¾	17½	17¾	+ ¼
Weston B	580	$17¾	17¼	17¾	+ ¼
Woodwd A	2100	$26	26	26	
Woodwd pr	50	$29¾	29¾	29¾	
Y Smith	235	415	415	415	+5
Zenith rts	5385	5	4	4	

MINES

A—B

Acad Uran	14503	8	7	8	
A Arcadia	1350	19	19	19	
Agnew	7750	19	19	19	
Agnico	4600	30	30	30	
Advocate	8670	660	655	655	
Agnico	21646	117	117	116	+1
Akaitcho	33567	73	72	73	
All Patch	7700	19½	17	19	
Am Larder	1500	17	17	17	+ ¼
A Am Mofy	7425	172	165	168	–7
Ang-Rouyn	19700	155	145	146	–2
Ansil	28800	21½	19½	20¼	– ¼
Area	25700	271	265	274	+9
Argosy	1000	42	42	42	
Atl C Cop	7700	114	112	114	+2
Atlin-Ruf	9500	7	7	7	– ¼
Bankfield	150	11	11	11	
Barex	1000	43	43	43	–1
Baska	95000	12	10	10	–1
Beaufort	33500	45	44	44	+3
Bethlmi	2115	820	805	820	–10
Beveon	25742	18	15	15	–2
Bibis	10775	26	25	26	
Bidcop	6000	8	8	8	
Big Nam pr	1000	31½	31½	31½	– ¼
Black Bay	2000	10½	10	10½	
Brabcrne	2800	500	490	490	–5
Broul Reef	3111	18	18	18	
Brunswck	6375	$14	13	14	+ ¼
Bounty Ex	2161	29	28	28	
Buff RL	4000	6	6	6	
Bunker H	17500	23	22	23	

C—E

Cadamet	51050	15	13	15	+ ½
Camflo	25610	310	290	310	
Camp Chib	1843	435	425	435	+10
C Tung	3300	116	110	110	–2
Cam Mine	137000	25	24	24½	+1½
C Austrtal	4000	7	7	7	+ ¼
C Dyto	5080	146	141	141	+4
Cdn Keeley	34200	5	5	5	
CM alart	2150	73	73	73	
Candore	6000	1	1	1	
Captain	2000	7¼	7	7¼	
Cariboo	3000	7½	7½	7½	–2
Cassiar	2750	$12	11½	12	+ ¼
Cent Pat	900	130	130	130	
Chesbrn	37500	11	10	10	
Chester	6800	15	15	15	+1
Chib-Kay	13000	14	13	14	
Chib M	4000	32	31	31	–1
Coin Lake	3600	20½	20	20½	+ ¼
Comda Met	3300	21	20	21	+ ¼
Conagas	4200	79	73	73	+2
Con-Kay	10900	12	11	11	+1
Con Shaw	6000	18	18	18	
C Belfek	2000	8¾	8	8	
C Callinan	37100	15	14	15	+2
Con Gillies	31300	9¼	9	11	+1
C Hall	2000	31	31	31	
C Marben	300	225	225	225	
C Marcus	2140	75	70	70	–5
C Mogul	69750	480	445	475	+20
C Morrison	16200	106	101	105	
C Mosher	100	121	121	121	–4
Con Negus	164000	22	18	20½	
Con Nichol	3500	13	11½	11½	
C Rambler	6300	142	130	140	+8
C Red Dep	2000	9¾	9¾	9¾	
C Regcourt	11000	18	15	15	
C Sanborn	62500	11½	10	11	
Conwest	700	490	490	490	
Cop Corp	8200	50	47	48	
Cop-Man	8000	12	10½	10½	–1½
Coulee	1500	26	25	25	
Cowich	6000	44	41	44	
Craigmt	125	$17½	17	17½	+ ¼
Crowner	25000	4½	4½	4½	
Crowpat	51000	7	6½	7	
Cusco	17350	17	16	16	–2
Daering	3000	15	13	13	
D'Eldona	13000	5	5	5	
Delhi Pac	13000	7	7	7	
Denison	515	$17	16¼	16¾	
Dickson	488	495	495	495	–5
Discovery	2060	325	310	325	
Dome	4060	$33	34	34¼	+ ¼

NEW YORK CLOSING PRICES

	Close		Close
Allied Chemicals	52¾	Ford Motor	56¾
Alcan	67¾	General Electric	93
American Can	41	General Telephone	37¾
American Motors	14¾	General Foods	84¾
American T&T xd	66¼	General Motors	97¾
American Tobacco	73¼	Goodyear Tire	48
Anaconda Copper	57¼	Great Northern	60
Atchison Topeka	33¾	Gulf Oil	61¾
American Elec Power	41¾	Hertz	33½
B&O Railway	39	Houston L&P	50¾
Bethlehem Steel	36½	Inter Harvester	85¾
Boeing Aircraft	67¼	Inter Nickel	85¾
Burroughs	53¾	Inter Tel	83¾
Canadian Pacific	49	IBM	415
C&O Railway xd	71¼	Johns Manville	55¾
Chrysler	57¼	Kennecott	99¼
Columbia Gas	20	Liland N	77¾
Commwealth Edison	51¼	Lockheed	37
Con Edison	62¼	Minn MM	133
Delaware & Hunson	53¾	NY Cent	50¾
Detroit Edison	56	Norfolk West	141¾
Douglas Aircraft	73¼	North Pac	53¾
Dow Chemical	79¼	Owens-Ill	101
Du Pont	227	Pac Gas El	34
Eastman Kodak xd	104½	Penn RR	41
El Paso	22¾	Peoples Gas	46
		Phila Elec	36
		Phillips Pete	56¾
		Proct Gam	80
		Pub Svc	36
		Radio Corp	56
		Rep Stl	43
		Ryl Dtch	46¾
		Sears Roe	120
		Socony	57
		S Cal Ed	57
		Southern Pac	52
		Southern RR	52
		Sperry	84
		Stand Calif	61
		Stand Oil NJ	80
		Swift Co	36¾
		Texaco	67¾
		Texas Gulf	35¾
		Un Carbide	133
		Un Aircraft	39¼
		Un Pac	44¾
		U S Rubber	65
		U S Steel	53½
		Westinghse	45¾
		Woolworth	50¾
		Zenith	67¾
		Sales 3 p.m.	4,120,000

VANCOUVER—NOON TODAY

(An asterisk in front of company name indicates that it has shares under option and distribution of treasury shares is being made.)

MINES

	Bid	Asked
*Ace Mines	143	144
Bethlehm Cpr	810	815
*Blue Star	2½	3
Bralorne	455	460
Bottle Lake	43	44
Canam Cpr	16	17
Canusa Crbu	16	17
Caribou Gold	67	75
Cassiar Asb	11¼	
Cassi Copper	12¼	13
Cinnamn Cst A	16	
Co B	26	
Coin Shadrd	16	19
Consdtd Mines	11½	12½
Cont Potash	45	46
*Copper Soo	7	9
*Copperridge	172	195
Crnamnt Cst	17¼	
*Crown Silver	19	16
Croyden	30	33
Dolly Varden

WANT ADS
386-2121

CLASSIFIED WANT ADS

WANT ADS
386-2121

BOX REPLIES

All replies to private box numbers available from 9:00 a.m. to 5:30 p.m. Monday to Friday inclusive.

* * *

OFFICE HOURS

Classified Counter, 8:00 a.m. to 6:00 p.m. Business Office, 9:00 a.m. to 5:30 p.m. Monday to Friday inclusive.

CLOSED SATURDAY

* * *

TELEPHONE HOURS

8:00 a.m. to 8:00 p.m. Monday to Saturday inclusive.

* * *

CLASSIFIED COPY DEADLINES

Regular classified advertisements may be placed at the counter, 8:00 a.m. to 6:00 p.m. on the day prior to publication, Monday to Friday inclusive. By telephone, 8:00 a.m. to 5:00 p.m. Monday to Saturday inclusive. All classified semi-display copy must be in the possession of Victoria Press Ltd., 2631 Douglas Street, by 4:00 p.m. on the day prior to publication, with the exception that copy for Monday Times must be in by 4:00 p.m. Friday.

SUBSCRIPTION RATES

Wherever carrier service is maintained, $2.00 per month.

Single copy sales price 10 cents daily, 15c Saturday.

By mail, Canada and British Commonwealth, one year $18.00, six months $10.00, three months, $5.00; single months, $2.00; Australia, month, $2.50; U.S.A., foreign, $3.00 per month. (Weekend) Saturday only, Canada, $7.00 per year; Australia, $8.50 per year; U.S.A., foreign, $9.00 per year.

Authorized as second class mail, Post Office Department, Ottawa, Member Audit Bureau of Circulation.

TERMS OF PUBLICATION

The Victoria Press Ltd. shall not be liable for non-insertion of any advertisement beyond the amount paid for such advertisement.

In the event of an error occurring the liability of Victoria Press Ltd. shall not exceed the charge for the space actually occupied by the item in question.

All claims on error in publication shall be made within 12 hours thereafter and if not made shall not be considered. No claim will be allowed for more than one incorrect insertion nor for errors not affecting the value of the advertisement.

While every endeavor will be made to forward replies to box numbers to the advertiser as soon as possible, we accept no liability in respect of loss or damage alleged to arise through either failure or delay in forwarding such replies, however caused, whether by negligence or otherwise.

Birth Notices, $1.90 per insertion.

Marriages, Engagements, In Memoriam Notices, Cards of Thanks, Death and Funeral Notices, not exceeding 12 lines, $2.80 first insertion and $1.35 subsequent insertions. Each additional line, 27c daily.

All estimates of cost are approximate. Advertisers will be charged with space actually used.

All advertising copy will be subject to the approval of the Victoria Press Ltd., who reserve the right in its sole discretion to classify, reject or insert copy furnished.

27c per line per day; 76c per line for three days; $1.42 per line for six days. Above rates apply to consecutive insertions. Minimum advertisement, two lines only. Contract rates on application.

DUNCAN BUREAU

Duncan Chamber of Commerce Bldg., Post Office Box 182. Office and telephone hours, 9 a.m. to 5 p.m., Monday to Friday inclusive. Phone Duncan 746-5611 or 746-5631.

United States' representatives: Do CLERQUE & SHANON, New York, Chicago, Detroit, Cleveland, Atlanta, San Francisco, Los Angeles.

1 BIRTHS

CAMERON—Born to Jean and Cam Cameron, 3098 Craigflower Road, Victoria, at St. Joseph's Hospital on November 19, 1964 a girl, Sandra Elizabeth; a sister for Lynda Joan.

KEENE — Born to Bob and Edna Keene, 1260 Crown Crescent, at the Royal Jubilee Hospital, on November 21, a daughter, Jennifer Ann, 10 pounds. (Insured.)

RISKE — Born to Mr. and Mrs. Arthur Riske (nee Helen Cornelius) at Edmonton, Alberta, on November 18, 1964, a son, William Brodie, 8 lbs. 3 ozs.

TAYLOR—Born to Mr. and Mrs. J. Taylor (nee Wakelin), 6805 Pat Bay Highway, at the Royal Jubilee Hospital, on November 19, 1964, a son, William Lorne, 7 lbs. 7½ ozs. (Insured.)

WARREN—Born to Mr. and Mrs. D. Ralph Warren (nee Cox), 3756 Craigflower Road, at St. Joseph's Hospital on November 10, 1964, a daughter, Glenda Marie; a sister for Stacy. Thanks to Dr. G. M. Paul and maternity staff. (Insured.)

YARMIE—Born to Mr. and Mrs. John Yarmie (nee Conarroe), 1334 Merrill St., Victoria, B.C., at the Royal Jubilee Hospital, on November 20, 1964, a daughter, Tamara Marie, 8 lbs. 8 ozs., a sister for Larry and Danny. Many thanks to Dr. D. G. Adams and staff.

5 DEATHS AND FUNERALS

CHARLIE — At Duncan, B.C., on Nov. 23, 1964, Amelia Delphina (Pat) Charlie, aged 66 years. Born at Kuper Island, she was famous for knitting Cowichan Indian sweaters. Survived by her husband Patrick; 1 son, Herman Gibson, Chemainus, 3 daughters, Mrs. Fred (Roland) Quamichan, Mrs. Marie Louie Chemainus and Mrs. Louisa Paul, Seechelt; brothers, Johnnie August and Louie Jack of Westholme; 1 sister Mrs. Irene Cooper, Craigflower and her father, Mr. August Jack, Westholme.

Funeral services will take place from St. Ann's Catholic Church, Tsouhalem on Friday, Nov. 27 at 10:00 a.m. with the Rev. Father J. Rossiter officiating. Interment church yard cemetery. Hirst Funeral (Chapel, Duncan, in charge of arrangements.

INDEX TO WANT AD HEADINGS

Classification No.		Classification No.	
Acreage for Sale and Wanted	156	In Memoriam	9
Announcements	14	Listings Cancelled	148
Antiques	86	Listings Wanted	149
Apartments to Rent, Furnished	128	Livestock and Supplies	93
Apartments to Rent, Unfurnished	129	Lost and Found	26
Apartments Wanted	130	Machinery	73
Auto Body and Painting	109	Male Help Wanted	21
Auto Repairs and Service	108	Male or Female Help Wanted	25
Auto Financing and Insurance	110	Marriages	3
Bands, Musicians and Orchestras	32	Miscellaneous for Sale	95
Bicycles	66	Miscellaneous Wanted	96
Birds	1	Miscellaneous to Rent	98
Boats and Marine	80	Wanted to Rent, Miscellaneous	97
Building Supplies	61	Monumental	11
Burial Parks	13	Mortgage Loans and Insurance	141
Business Opportunities	145	Motorcycles	65
Business Personals	40	Moving and Hauling	115
Business Services and Directory	36	Musical Instruments	63
Cards of Thanks	8	Music Teachers	64
Cars for Sale	100	New Car Directory	99
Cars and Trucks Wanted	112	Parts, Accessories	107
Chicks, Poultry, Hatching Eggs, Supplies	91	Personal Loans	140
Coming Events	15	Personals	39
Commercial Properties	157	Pets and Supplies	90
Convalescent and Rest Homes	123	Places to Visit	16
Cottages, Campsites, Summer Resorts	117	Professional Services	37
Country Homes and Properties	151	Property for Sale	154
Duplexes to Rent	131	Property Wanted	155
Dancing	43	Restaurants	74
Deaths, Funerals and Lodge Notices	5	Room and Board	99
Education	42	Rooms to Rent	127
Engagements	2	Rooms Wanted	128
Exchange Real Estate	147	Situations Wanted (Female)	29
Farms for Sale and Wanted	158	Situations Wanted (Male)	28
Farm Implements	71	Situations Wanted (Male or Female)	31
Female Help Wanted	26	Sporting Goods	70
Florists	12	Stoves and Furnaces	67
Foreign Import and Sports Cars	101	Swans	84
Fuel	60	Teachers Wanted	27
Funeral Directors	10	Tires	105
Furniture	62	Tourist Accommodation	119
Garden Supplies	74	Travel	38
Halls, Stores and Offices to Rent	137	Trade Schools	41
Hotels	118	Trailers and Trailer Parts	113
Housekeeping Rooms to Rent	125	Trucks	106
Housekeeping Rooms Wanted	126	TV, Radio Sales and Service	64
Houses to Rent, Furnished	132	Vacation Guide	114
Houses to Rent, Unfurnished	133	Wanted to Borrow	142
Houses Wanted to Rent	134	Wanted to Buy, Houses	153
Houses for Sale	150	Waterfront Properties	152

5 DEATHS AND FUNERALS

BENTLEY — On Sunday, Nov. 22, 1964, Mrs. Lena Evans Bentley, of 1380 Rockland. She was born in Nova Scotia and was a former resident of Kamloops before coming to Victoria. She is survived by her husband, Andrew; a daughter, Mrs. Dorothy Williams, of Victoria; three sisters, Mrs. Selie Nanson of Emo, Ont.; Mrs. Edith Hatton of Edmonton, Alta., and Mrs. Goldie Porter of Kentville, N.S. and a brother, Noble Chile, of Nokomis, Sask. She was a charter member of Excelsior Rebekah Lodge No. 33 of Kamloops, Colfax Rebekah Lodge No. 1, of Victoria, and the Ladies' Encampment Auxiliary.

The Rev. John A. Watson, with a Rebekah funeral under the auspices of Colfax Rebekah Lodge No. 1, will conduct the funeral services on Thursday, Nov. 26, at 1:30 p.m. in Chaplin's Funeral Chapel. Interment in Hatley Memorial Gardens. (Flowers gratefully declined.)

CRISWELL — In California, Nov. 21, 1964, Mrs. Abby Louise Criswell, native daughter of Victoria, aged 79. Leaves to mourn her loss, her son, Ian Grierson Hardie; 5 grandchildren, 2 great-grandchildren in California, 3 brothers, Messrs. Clifton and Robert Cameron in Victoria, Kim G. Cameron, Nanaimo, 3 sisters, Mrs. John Christian (Gladys), Mrs. Donald Darling (Grace) and Mrs. C. D. Orchard (Jean), all of Victoria.

FRENCHY—Suddenly, in Burlington, Washington, on November 22, 1964, Mr. Andrew Frenchy, aged 40 years; born at Cole Bay, B.C. He leaves his mother, Mrs. Matilda Frenchy, Cole Bay, B.C.; his brothers, Harry Frenchy, Ladysmith, B.C. and Dave Frenchy, Cole Bay, B.C., and his sister, Mrs. Amelia Edwards, Kuper Island, B.C.

Prayers were offered in the Sands Funeral Chapel of Roses, Sidney, B.C., on Tuesday, November 24, 1964 at 7:00 p.m. Mass was celebrated in Our Lady of The Assumption Church, West Saanich Road, on Wednesday, November 25, 1964, at 1:00 p.m. Rev. Father William Mudge celebrant. Interment in Cole Bay cemetery.

HAINES—At his residence, Suite 7, 1120 Blanshard St., on Nov. 21, 1964, Mr. Sidney G. Haines, aged 74 years. Born in England and had been a resident of Victoria for the past 20 years. The late Mr. Haines was a veteran of the First World War.

Services will be held in the Sands Mortuary Limited "Memorial Chapel of Chimes" on Friday, November 27, 1964, at 10:30 a.m., Brigadier Rorf F. Prewitt officiating. Interment in Royal Oak Burial Park.

HICHENS-SMITH—Nov. 22, 1964, at Victoria, Mrs. Jessie A. E. Hichens-Smith, beloved wife of Walter Richens-Smith, of 1058 Verrinder Ave., mother of Mrs. Alex (Gwen) Noble of Winnipeg; and Mrs. David F. (Doris Jean) Pownall of North Vancouver; two brothers, David and Fred Cobb, Victoria; three sisters, Mrs. Charles Heathfield, Mrs. Alex Murray, both of Victoria; Mrs. George Bisset of Vancouver; five grandchildren, Tony and George Pownall, Margaret, Janet and Vicki Noble. She was a member of Christ Church Cathedral and at one time was officer and active member of W.A.; Past Matron and life member of Victoria Chapter No. 17, O.E.S. In 1947 she was elected Worthy Grand Matron of the Grand Chapter of B.C. and was made Honorary member of most Chapters in B.C. and for many years was chairman of "Save The Children Fund" for the O.E.S.

Funeral services in Christ Church Cathedral on Thursday at 1:30. Very Rev. Brian Whitlow officiating. Cremation. No flowers by request. Donations may be made to Save The Children Fund, c/o Mrs. D. Willavoys, Victoria Chapter No. 17, O.E.S., 1080 San Marino Cresc., Victoria, Hayward's B.C. Funeral Company, Directors.

MANNING—In Victoria, B.C., on November 11, 1964, Mr. Thomas Walter Manning, aged 75 years; born in Petrolia, Lambton County, Ontario, and a resident of Victoria for many years; late residence 536 Johnson Street. Arrangements will be announced later by the Sands Mortuary Limited. Directors of Funeral Service

McHUGH—In Victoria, B.C., on November 23, 1964, Mrs. Edna Mc-McHugh, R.N., aged 83 years; born in Listowel, Ontario, and a resident of Victoria, B.C. for the past 20 years, late residence 1681 Rockland Ave., formerly of Prince Albert, Saskatchewan. She leaves her husband, James Anthony McHugh at home; her daughter, Mrs. D. (Elizabeth) Schellenberg, in Germany; four grandchildren; four great-grandchildren, and her sisters, Mrs. R. Jones and Miss Nellie Doan, Detroit, Michigan. The late Mrs. McHugh was a member of the Daughters of the Empire, Saskatchewan Branch.

Services will be held in the Sands Mortuary Limited "Memorial Chapel of Chimes" on Saturday, November 28th, 1964 at 3:00 p.m. Rev. S. Jarvis officiating. Interment in the Hatley Memorial Gardens.

PARSELL—November 22, 1964, at Victoria, Mary Louise, aged 91, 1150 Benvenuto Ave., Brentwood, B.C., widow of Robert James Parsell, born in London, Ont., moving to this city in 1900, first president of West Saanich Women's Institute. Survived by two daughters, Mrs. Winnie Miles, Nanaimo, Mrs. Annie Turner, Victoria, one son, Norman Parsell, Brentwood.

Funeral service Hayward's Chapel, Thursday, at 3:30 p.m. Rev. L. Clifton Johnston officiating. Interment Shady Creek Cemetery. Supervised parking adjoining Chapel.

PRETTY—In Victoria, B.C., on Nov. 25, 1964, Mr. George James Pretty, aged 79 years, born in Sussex, Eng., and a resident of Victoria, B.C., for the past 55 years, late residence, Suite 2, 101 Menzies St. He leaves his wife, Florence, at home; his son, Harold Pretty, Prince George, B.C.; stepson, Vern Blanchard, Edmonton, Alta.; his daughters, Mrs. V. (Ollie) Bond, and Mrs. H. G. (Phyllis) MacKenzie, Victoria, B.C.; and Mrs. T. (Edith) Lund, Kelowna, B.C.; eight grandchildren, and his sister, Mrs. Cecil (Edith) Day in England.

Private services will be held in the Sands Mortuary Limited "Memorial Chapel of Chimes" on Saturday, Nov. 28, 1964, at 10:30 a.m., Canon George Biddle officiating. Cremation.

PROBY — At Royal Jubilee Hospital, on November 18, 1964, Virginia Helen Proby. She is survived by 3 daughters and 1 son. Her parents, Mr. and Mrs. V. B. de Gamage of Vancouver, 1 sister, New Zealand.

Private services were held from Cullins Funeral Home, November 19, 1964.

5 DEATHS AND FUNERALS

ROBERTS—On Nov. 24, 1964, at St. Mary's Priory, Colwood, Elsie Elizabeth Roberts, aged 73 years, of 1230 Queens Ave., Victoria, and a resident of this city for 55 years. She leaves her husband, Neason; and three sons, Arthur Robert Tapley, Alberni; Albert Joseph Tapley of Vancouver; and George H. Tapley of Victoria; also one granddaughter, Gail M. She was a member of the WBA for 30 years and a former member of the Daughters of St. George Lodge No. 238 (Princess Patricia.)

Funeral services will be held in McCall Bros. FLORAL CHAPEL, Johnson and Vancouver Sts., on Thursday, Nov. 26, at 12:30 p.m., Rev. J. H. James officiating. Following cremation. (Flowers gratefully declined. If desired, friends may contribute to the Family and Children's Service, c/o United Appeal.)

SMART—In Victoria on November 21, 1964, Mrs. Helen Irene Smart, aged 25 years, of 248 Glenairlie Drive, born in Calgary, Alta., and a resident here for 20 years. She is survived by her husband, Ronald Hugh and three children, Ronald, Sherry and Randy at home; her parents, Mr. and Mrs. L. Harlow, Glen Lake; her father-in-law and mother-in-law, Mr. and Mrs. Jim Smart of Esquimalt; one brother, William Harlow, in the RCAF in Trenton, Ont., and her grandmother, Mrs. Helen Harlow of Victoria.

Funeral services will be held in McCall Bros. FLORAL CHAPEL, Johnson and Vancouver Sts., on Thursday, Nov. 26 at 3:00 p.m. Rev. G. H. Turpin officiating. Interment in Hatley Memorial Gardens.

TAYLOR—On November 24, 1964, in hospital in Victoria, Mrs. Alice T. G. Taylor of 4188 Glendenning Rd., a resident here since 1939, formerly of Vancouver, B.C. She leaves her husband Ronald; one daughter, Mrs. M. (Margaret) Clark of Prince George; 2 grandchildren; 3 brothers, Simpson Reid of Montreal, Lawrence Reid of Vancouver and Edgar Reid of Saanich, V.I.; one sister, Mrs. Anne Munro of San Francisco; also nieces and nephews.

Funeral services will be held in McCall Bros. FLORAL CHAPEL, Johnson and Vancouver Sts. on Friday, Nov. 27 at 1:15 p.m. Rev. Canon H. M. Dillon officiating. Followed by cremation.

TONG—In Victoria, B.C., on November 21st, 1964, Tung Quon, aged 65 years, a resident of Victoria, B.C., for the past month, formerly of Cumberland, B.C. Services and interment will be held in Cumberland, B.C. Arrangements by the Sands Mortuary Limited.

YOUNG—At Calgary, November 21, 1964, Mrs. Patricia McQueen Young, aged 87 years, formerly of Victoria, B.C. Born at Fergus, Ontario, she lived in Victoria from 1912 until moving to Calgary in April of this year. Surviving are two brothers, George E. Foote, Port Arthur, Ont., and Arthur B. Foote, Black Diamond, Alta. She was predeceased by her husband, William B., in 1956.

Private services were held at Jacques Funeral Home, Calgary, on Tuesday, November 24. Rev. D. K. Walker officiated and cremation followed.

8 CARDS OF THANKS

The gratitude in our hearts can never be fully expressed but we want our friends, relatives and neighbors to know how much their kind words and expressions of sympathy have meant to us during our recent time of sorrow, in the sad loss of our husband and dad, Edward Wallwork. A special thank you to Dr. A. V. Piper, nurses and staff at the Royal Jubilee Hospital, and Rev. Father F. Wolff, rector of St. Luke's Parish Church.—Mrs. E. Wallwork and sons, Ron

We wish to express our sincere thanks to the many friends who gave kindness, sympathy and beautiful floral offerings during the illness and death of our beloved wife, mother and grandmother, and to Dr. Higgins and Dr. Sutherland and nurses of the Jubilee and Gorge Rd. hospitals.—G. H. Goodman, A. Goodman and family, Mrs. W. Fernie, P. Markovchuk and family.

9 IN MEMORIAM

ADAMS. *In loving memory of our darling son, Royce, who passed away suddenly November 25, 1960.*

Sweet little flower of heavenly birth,
He was too fair to bloom on earth
Sadly missed and always remembered by Mommy and Daddy.

YATES—In loving memory of my dear mother, Bertha E. Yates, who passed away November 25, 1956.

The world may change from year to year,
And friends from day to day,
But never will the one I loved
From memory pass away.

—Always remembered by her daughter, Mildred.

10 FUNERAL DIRECTORS

McCALL BROS.
Funeral Chapels
1400 Vancouver Street
EV 5-4165 - EV 5-4166 - EV 5-4167

Funeral Directors maintain a fleet of cars because many relatives prefer not to drive. At McCall's you find distinctive limousines in Aleutian Gray, lending dignity at Church or Chapel.

THURSDAY

ROBERTS, Mrs. Elsie Elizabeth, 1:30 p.m.—Floral Chapel.

SMART, Mrs. Helen Irene, 3:00 p.m.—Floral Chapel.

McMURRAY, Mr. Kenneth, Inquest, 7:00 p.m.—Family Choice.

FRIDAY

TAYLOR, Mrs. Alice T. G., 2:15 p.m.—Floral Chapel.

TO BE ANNOUNCED

McMURRAY, Mr. Kenneth.

CHAPLIN'S FUNERAL CHAPEL
Kindness—Courtesy—Service
1155 Fort EV 4-5512

BARGAINS
in
CARS
See
Classification
100
in
Today's
Classified

10 FUNERAL DIRECTORS

Three Funeral Chapels Dedicated to Thoughtful and Understanding Service.

SANDS
MORTUARY LIMITED
"Memorial Chapel of Chimes"
Quadra Street at North Park Street
Victoria, B.C. EV 3-7311

SANDS
FUNERAL CHAPEL OF ROSES
Fourth Street at Sidney Avenue
Sidney, B.C. GR 5-2822

SANDS
FUNERAL CHAPEL OF HEATHER
Colwood Corners, Colwood, B.C.
GR 8-3823

THOMSON & IRVING
Funeral Chapel
Est. 1911 Formerly of Winnipeg
A Dignified and Understanding Service at Moderate Cost
PRE-NEED AT NEED
SHIPMENTS
1625 Quadra Street. Phone EV 4-3612

HAYWARD'S CHAPEL
Member Order of the Golden Rule
Superior Service Since 1867
The Hayward Family
Bruce M. Leyden, Formerly of Calgary
734 BROUGHTON ST. EV 6-3305

11 MONUMENTAL

MORTIMER'S
MONUMENTAL WORKS
ESTABLISHED 1877
"The Finest in Craftsmanship"
633 David Street EV 3-6421

STEWART MONUMENTAL WORKS LTD. *Monuments since 1896*
1408 May Street EV 4-3452

VICTORIA MONUMENT LIMITED
"Memorial of Distinction"
EV 2-5834

12 FLORISTS

In
VICTORIA
It's . . .
BALLANTYNE'S
— for flowers —
EV 4-0555
Charge by Phone

NORTH QUADRA FLORIST
3995 Quadra Street
GR 9-4343
DISTINCTIVE
HOLIDAY DESIGNS

BROWN'S
In the Heart of
Victoria for 52 Years
386-5545. EV 4-3521 Nights

15 COMING EVENTS

BIG CROWD,
BIG MONEY!
SMALL CROWD,
BIG MONEY!
We're gamblers, too! We always advertise (and pay) good money—if the crowd's small, you get even
MORE CHANCES
TO WIN!
So be sure to come along Wednesday—you'll share in
OVER $800
and that's a promise. Here's how we'll slice the pie so everyone gets a good chance at the cash—
ONE
TWO
THREE
FOUR
FIVE
SIX
SEVEN GAMES PAY $50
each—then two games pay $30 each and the other games are $25 a shot. There are plenty of lucky jackpots, too, for
EVERY GAME'S
A $ GOOD NEIGHBOR
After all this fun and money, you'll get 5 more games for just 25c a card and
ONE GAME PAYS $75
which is better value than $1.40 days! So come and share the fun at the friendly bingo in St. Patrick's Hall, Trent Street, off Fort, near Foul Bay, opposite Safeway. Take Willows Uptands bus). Game starts 8 P.M., WED., NOV. 25
Admission $1
Extra Cards 25c
Plenty of parking available off Lee Ave., one block from Hillsborough. Please don't park on Trent St.
FREE BUSES DOWNTOWN

Win Extra
Cash
For Christmas
38th KINSMEN GIANT
CHRISTMAS BINGO
TUESDAY, DECEMBER 8, 8 P.M.
MEMORIAL ARENA
$8,500
Including Car
1965 Barracuda
Hardtop Convertible
CONSOLATION TURKEYS
Extra games for turkeys
Play all 31 games to receive space for only $2.00
Tickets now on sale at EATON'S AND MEMORIAL ARENA
Reservations by phone EV 4-7211 and EV 4-1502
Proceeds in aid of Kinsmen Charities

OLDE ENGLAND INN RESERVE now traditional Xmas Day dinner and party. YULE LOG CEREMONY, BOAR'S HEAD PROCESSION, CAROLS, ENTERTAINMENT. Ph. EV 2-8311.

THE LEAGUE OF ROSES, UNITED Kingdom Society, Tuesday, 8 p.m., Orange Hall, entertainment, Mrs. Grace Hawkins and her group. Refreshments and dancing. Visitors welcome.

CHRISTMAS FAIR — ST. MARY'S Women's Parish Guild, Oak Bay, on Saturday afternoon, November 28, 1964, at the Parish Hall, Elgin Road. Oak Bay. Opening at 2 p.m.

15 COMING EVENTS

"FORESTERS" BINGO

Thursday, Nov. 26
7:45 p.m.

CLUB SIROCCO

$1 Admission

25c per Extra Card

16 Lucky No. Bingo Games
Not less than $10 per game
2 Games $25
1 Game $50
1 Game $100
5 Extra Games $10 or More

More than $700 in Cash Prizes Every Night
EXTRA, EXTRA, EXTRA DOOR PRIZES
10 TURKEYS
PLUS SPECIAL SURPRISES

Free Bus

Come and Play
LUCKY No. BINGO

Our Main Charity
Retarded Children

Courtesy Always

ELKS BINGO
732 Cormorant
THURSDAY, NOV. 26, 7:45 P.M.
Doors Open 6:30 p.m.

20 LOST AND FOUND

LOST — NOV. 23, RED TOOL chest and tools between Dupplin Rd. and Murray Dr. Urgently needed. Reward. 386-2082, after 6 p.m.

LOST FROM 35 OBED — BLACK and brown 6-month shepherd dog wearing choke chain. Reward. Ph. 386-6501 after 6 p.m.

WOULD THE PERSON WHO TOOK by mistake the wrong fur coat from Princess Mary's Saturday night, please phone GR 7-2540.

TAKEN BY MISTAKE FROM VICtoria Curling Rink, November 14, brown winter jacket. 478-1770.

LOST YOUR PET? HOMES WANTed, found. SPCA. EV 3-4614.

LOST — GREY AND WHITE CAT, Victoria Avenue. EV 2-1496.

21 MALE HELP WANTED

MAN WANTED FOR SERVICE STAtion Night shift. Must be experienced, references. 25 years of age or over. Franchised dealer. MSA company benefits, good wages to right applicant. Apply E. Lewis, Esquimalt Motors, Yates at Cook. No phone calls.

SEAMEN AND OILERS required. Single men between 18 and 30 years, minimum 5 9, at least Grade 11 education. Write:

The Commissioner,
R.C.M. Police,
Ottawa, Ont.

FRAMING SUB-CONTRACTOR TO do steady framing for busy builder. Apply 2030 Douglas Street, phone 386-6191.

SERVICE STATION MANAGER, apply in writing, state references and experience to Victoria Press, Box 492.

MAN TO WORK GREENHOUSE. Wages and profit-sharing. Must have experience and good references. Victoria Press, Box 487.

WANTED AN EXPERIENCED man to do aerial work part-time when needed. Phone 383-9534 or 479-7169 evenings.

EXPERIENCED SERVICE STAtion attendant, hours 9 a.m. to 6 p.m. No Sundays. Apply Wilson Motors, Duncan.

FULLY QUALIFIED CHEFF FULL or part-time. References necessary. Victoria Press, Box 451.

VICTORIA SERVICE STATION REquires qualified mechanic. Phone EV 2-6383 between 6 and 10 p.m.

EXPERIENCED LUBRICATION and front-end man, references. Ph. EV 3-4742.

3 ROUTEMEN FOR DIRECT SALES. Permanent position if capable. Ph. 477-3628 before 9 a.m. after 6 p.m.

25 MALE OR FEMALE HELP WANTED

PERSONNEL
Required for part-time investigational work in City. Write P.O. Box 791.

26 FEMALE HELP WANTED

OFFICE GIRL FOR REAL ESTATE. Some salary expected and experience necessary. MSA. Victoria Press, Box 495.

GOLDEN OPPORTUNITY. FULL or part-time now available. For appointment call 383-5229 10-11 a.m. or 1-6 p.m.

REGISTERED GRADUATE NURSE, Comox District Hospital, for admission early, also practical nurse, part-time. Victoria Press, Box 490.

ASSISTANT IN FLOWER SHOP. Permanent position. Apply after 12, Ryan's Victoria Nursery, 638 Viewpoint.

WANTED — RELIABLE BABY sitter, my home, Monday-Friday, James Bay district. 388-9611 after 6 p.m.

MIDDLE AGED CLEANING WOMAN wanted. Must be capable to help pastry cook. Apply Continental Pastries, in person.

WANTED, GOOD RELIABLE BABY sitter, age 16 or 17, Bulwside-Tillicum area. Please phone between 7-8 p.m. EV 5-3678.

EXPERIENCED GRILL COOK able to work day or evening. Colonial Inn, 270 Government St.

BABY SITTER FOR 1 CHILD, Dave Saanich and Denman. Phone EV 2-5080 after 5.

LOCAL BANK REQUIRES EXperienced cashier. EV 5-9616, Mr. Kingsley.

26 FEMALE HELP WANTED

WANTED STENO.
With An Eye To
The Future

Every girl is looking for that "right" beginning. She wants a job with a progressive organization which assures her of advancement as she develops on the job. She wants congenial surroundings as well as pleasant and stimulating co-workers. In addition to salary, company benefits increase her job satisfaction.

We have just such a beginning opening at the present time. If you have had typing and shorthand skills, even if you have never had any on the job, you might be the girl we are looking for to handle the beginning steno opening in our client's office.

If you are looking for a company which will guarantee you a future in accordance with your abilities, this may be the place for you.

Discuss your job future with us. We will be happy to assist you.

For personal interview, call
DRAKE PERSONNEL
EV 5-6611

GRADUATE OR PRACTICAL nurse, for 2 mornings a week. Must be willing to fill in if a staff member is ill. Royal Oak Private Hospital. For interview phone GR 9-1641 between 10 a.m. and 4 p.m.

SEAMSTRESS — EXPERIENCED power sewing machine operator wanted for canvas work and draperies. Jeune Bros. Ask for Mr. Mack. EV 5-7731.

WOMEN EVERYWHERE WANT our products. There is a tremendous demand for these fine Avon cosmetics. We have attractive openings for capable women. Phone EV 4-7315.

HAIRDRESSER WANTED, PHONE EV 6-5975 or EV 2-4137.

EXPERIENCED WAITRESS, Panama Cafe, 1407 Government Street.

27 TEACHERS WANTED

SCHOOL DISTRICT NO. 79
Primary teacher (Grade 1) for modern eight-room elementary school; graded, at Ucluelet, B.C., on the west coast of Vancouver Island. Duties to commence January 4, 1965. Please send full particulars of experience to Mr. P. C. Gizdi, Dist. Supt. of Schools, P.O. Box 18, Qualicum Beach, B.C.

29 SITUATIONS WANTED MALE

DUTCH GARDENER, LANDSCAPing, clean up, maintenance, planting, pruning, trees felled, topped, removed, rockeries, lawns, etc. Phone light carpentry. EV 5-9677.

ALTERATIONS, GUTTERS AND general repairs, painting and paperhanging. Guaranteed workmanship. EV 4-9755. EV 4-4851.

GUTTERS RENEWED; ALSO ALL paint work. Low prices all the time. GR 8-2742. GR 8-8612.

PAINTER, CLEAN TRADESMAN, big or small jobs. EV 3-5936 or GR 8-3241.

DUTCHMAN WANTS GARDENING, clean-ups, odd jobs. 386-7896 after 6 p.m.

CABINET MAKING, REFINISHING and repairs. 383-9027.

EXPERIENCED GARDENER. PH. EV 4-3669 after 5 p.m.

STONEWORK REASONABLE. Good work guaranteed. EV 2-8024.

30 SITUATIONS WANTED FEMALE

CHRISTIAN GIRL REQUIRES PERmanent position, with some knowledge of bookkeeping and typing. For further information phone GR 9-3069. Good references.

MATURE WOMAN DESIRES OFfice or store work. Exp. steno-bookkeeper, 7 yrs., self-employed grocery store. EV 5-2837.

OFFICE ASSISTANTS (2) PH. 383-6031 for part-time office help, stenos, etc. J. R. Pipes, manager.

WILL DO TYPING IN MY HOME and have some knowledge of bookkeeping. 386-6656.

FOR BEST RESULTS CALL Speedy for all general household clean-up. EV 5-9849.

WILL CARE FOR SMALL CHILD in my home. EV 2-6606.

31 SITUATIONS WANTED MALE OR FEMALE

COUPLE TO DO HOUSECLEANING. Own transportation. 383-2961.

32 BANDS, MUSICIANS, ORCHESTRAS

AVAILABLE FOR NEW YEAR Dance. Reasonable. 382-0730.

36 BUSINESS SERVICES AND DIRECTORY

Appliance Repairs

APPLIANCE REPAIRS

Repairs made in your home or in the service building by competent technicians and backed by famous HOC guarantee. Reasonable prices. First class workmanship. Use your charge account or if you'll get your pairs done right away. Dial 385-1311.

HUDSON BAY COMPANY

Bricklayers

FIREPLACES, CHIMNEYS AND repairs, etc. EV 2-1391.

Carpenters

FIRST-CLASS CARPENTRY, REPAIRS, ADDITIONS AND RENOVATIONS. ALSO BEST CABINET MAKING. REASONABLE RATES. SATISFACTION GUARANTEED. FREE ESTIMATES. CALL EVANS, 386-2764.

GENERAL REPAIRS, ALTERations and additions. Fast, courteous, and low prices. Free estimates. W. EARL. EBY—EV 5-6040.

CARPENTER REPAIRS, ALTERations, gutters, stairs, tile and cement. H. Pistell. EV 2-8602.

STAIRS, GARAGES, REMODELling, framing, etc. D. Fowtle, ph. EV 6-2803.

EXPERIENCED IN ALTERATIONS and repairs, cabinet making, lathe turning. 384-4473.

QUALITY WORK AT REASONABLE Prices — Additions, renovations, etc. Estimates gladly given. GR 9-4707.

36 BUSINESS SERVICES AND DIRECTORY

Carpets and Linoleum

ARMSTRONG'S & DOMINION OIL Cloth's latest in inlaid and Corlons, latest in tiles. Qualified experts on your carpets and linoleum floor. Supplied and installed. Standard Furniture Co., 737 Yates St. EV 2-5111.

HOURIGAN'S CARPET AND LINO Supplied and installed. Estimates free. 715 Pandora. EV 6-2405.

LAMBERT FLOORS, CARPET AND lino sales. 382-2855.

Cement

ALL KINDS OF CEMENT FINISHings. Albert DeGendt, cement contractor. Free estimates. Call evenings. 385-5564.

ANYTHING IN CONCRETE, SWIMming pools, pre-cast septic tanks, etc. Septic tanks pumped. Rock blasting. W & N Trace. 479-3671.

CEMENT, SEWERS, DRAINS. EV 4-8306. Frank Politano, EV 3-3495.

JEANPIERRE "THE CEMENT Man." Free estimates. GR 8-4987.

CEMENT CONTRACTORS
Birkett. GR 9-2885

CEMENT DRAINS AND SEWERS. R. Lowe, 478-4506.

TILE DRAINS, SEWERS, CEMENT. Welch, EV 2-8682.

Clean-Up Service

RUBBISH HAULED, BASEMENTS cleaned. Have commercial vacuum cleaner. Fences built. Drains laid. EV 4-6718 anytime. Free estimates.

HANDYMAN WITH TRUCK, ODD jobs done immediately. Rototilling, gardening, stone work, painting, junk hauled. 384-6323.

ACTIVE CLEANING
Windows, floors, walls and general clean-up. Free estimates. 383-3304.

YARDS AND BASEMENTS CLEANed. Trees pruned or cut down. Phone 386-7847.

GARDEN, BASEMENT CLEANUP. Junk hauled away. 478-4534.

BASE

82 MISCELLANEOUS FOR SALE

WOODWARD'S
USED
FURNITURE
AND APPLIANCE
SHOWROOMS
779 PANDORA AVE.
386-3322, Local 216 or 219

TELEVISION

21" Fleetwood, mahogany cabinet ..$148.88
21" G-E, walnut finish $129.95
21" R.C.A., walnut finish, swivel base and new picture tube ..$129.95
21" Philips console ..$89.95
21" Electrohome console ..$99.95

MECHANICS' SPECIALS
To Clear, $9.99

1 only 24" McClary-Easy automatic range, pink, to clear ..$158.88
2 only 10-cu.-ft. McClary-Easy Refrigerators, pink, to clear ..$182.88
1 only 12-cu.-ft. Gibson zero-zone freezer ..$268.88
1 only 13-cu.-ft. Kelvinator, 2 doors, frost-free freezer ..$388.88

OUTBOARD MOTORS

1 5½-h.p. Evinrude (1959) ..$125.00
1 3-h.p. Johnson (1963) $125.00
1 5-h.p. Westbend ..$93.00
1 25-h.p. Viking, electric (1961) ..$348.88

USED FURNITURE

2-pce Sectional Chesterfield, grey ..$59.95
3-pce. Chesterfield, red $59.95
Platform rocker, red, $19.95

Free Delivery in Greater Victoria

WOODWARD'S
SERVING B.C.
SINCE 1892

HIND-QUARTERS BEEF
56c A LB.
Cut, wrapped and frozen. Standard grade.

SIDES, 49c A LB.

HARVEY'S FINE MEATS LTD.
2709 Quadra EV 3-2031

FOR CHRISTMAS GIFTS SEE Delta Electric. We have a fine selection of small electrical appliances, radios, record players, hair dryers, etc. Ideal for Christmas giving. Use our convenient lay away plan now, while selection is at its best. Victoria Delta Electric, 714 Cormorant St., 384-7416.

DORMAN'S
DOUGLAS AT JOHNSON
BIG MEN'S SUITS
To size 52 chest and 49 waist ..$85
Regulars and talls.

HOME-MADE BARBIE DOLL clothes, 10 pieces, $1. Mixture of skirts, blouses, crinolines etc. Allow 2 weeks delivery time. Mail $1 plus 25c for postage. Write Mrs. Barrie, Box 551, Dartmouth, N.S.

LAY-AWAY PLAN
Don't lay away your power mower for winter without having it serviced first. Phone 382-6513 to —
B.C. POWER MOWER SALES
For Pick-Up and Delivery

POTATOES
Flavorful, sound, Netted Gems $4.00 per 100 pounds.
LOST LAKE FARM
1000 Beckwith Ave. (off North Quadra). GR 9-3841.

SUSSEX DRESS SHOP
Come in for our Daily Special! Smart styles, sizes 12½ to 20½. Expert alterations. Popular prices. 1011 Douglas EV 4-1515

IT'S TIME
Sharpen and winterize your power mower. Be ready in spring.
THE LAWNMOWER HOSPITAL
834 Johnson 383-5552

CASH REGISTERS, ADDING MACHINES, scales and slicers, etc., new and reconditioned. Anker agent. Owen Sons & Richardson Ltd., 939 Johnson. Phone EV 3-9358.

POLAR YARN FOR HEAVY sweaters, socks, toques. Regular $1.29 per 4-oz. skein, reduced to 98c. THE CAROUSEL, 904 Esquimalt Rd., at Head St. EV 5-0924.

DALKEITH SWEATERS AND matching skirts. Jack Burgess Men's and Ladies' Wear, 2201 Oak Bay Ave. 384-7924.

---

1 ONLY, ROBERTS 907 FULL stereo tape recorder, $399. Tape Recording Centre, 1543 Fort St., ph. EV 2-6923.

SKI BOOTS, SIZE 10, AS NEW, cost $45, sell for $15; man's Harris tweed coat, size 38, good condition, $7. 479-6368.

HAND-CARVED BONE-HANDLED flatware service for eight in case. From Germany, $88 or nearest offer. 385-8508.

TURNER
THE TYPEWRITER MAN
REPAIRS — RENTALS — SALES
808 Courtney EV 5-4121

PORTABLE SEWING MACHINE; baby carriage (new); plate mirror (full length), and portable hi-fi. Ph. after 6 p.m., EV 5-2222.

TRAIN SETS, RACE CAR SETS, Triang, Scalextric, Eldon. See them at Robinson's, 1307 Broad St.

PAY UTILITY BILLS AT
McCALL DAVEY DRUG STORES
PRESCRIPTION SPECIALISTS

NEW COMPLETE SET ENCYCLOpedia Americana, 1959 edition. EV 5-7293.

BLACK SEALSKIN COAT BY BLIN and Blin, size 14, good condition, $30. GR 7-2976.

FOR THE BEST TURKEYS AND chickens in town, Stuart's Meat Market, 1402 Douglas. EV 3-9213.

SET OF CEMENT LAUNDRY TUBS — 3' rim bathtub, wash basin, toilet and tank. Best offer. 383-1378.

UPRIGHT DEEP FREEZE, COOLerator, 18 cu. ft. No stooping with this fine machine. EV 5-2751.

CRAFTSMASTER NUMBER OIL painting set, 20% off. J. J. Ross & Song Ltd., 749 Pandora. EV 3-3613.

PHILIPS STEREO 400 TAPE RECorder, immaculate. Gold frame plate mirror, 18x24. EV 4-2074.

20-VOLUME SET COLLIERS ENcyclopedia. What offers? Phone GR 8-2434.

BEEF BY SIDE OR QUARTER. Hogs, half or whole. Good for locker. Sell reasonably. EV 3-9005.

CCM ROWING MACHINE, DEMonstrator model. Retail $80, special $65. 385-4364.

STEER AND HEIFER BEEF FOR sale. Government inspected. By sides or quarters. 479-1607.

7-CU.-FT. FRIGIDAIRE FRIDGE, cross-top freezer, $35. 384-7813. All-Temp.

---

3 LADIES' DRESSES, AS NEW, size 22½; 2 mens' raincoats, new style, size 38. 475-2489 after 3 p.m.

---

6 CU. FT. G-E FRIDGE, $29 — 384-7813. All-Temp.

HOLLY, RASP, CANES, CABBAGE. 3815 Richmond Road. Not Sunday.

CANOPY, FITS '49-'56 CHEV HALFton pickup truck. GR 9-5920.

DEEP-FREEZE—UPRIGHT, VERY reasonable. Owner moving. 479-1122.

REED ORGAN FOR SALE, REAsonable. After 5 p.m., 383-4860.

82 MISCELLANEOUS FOR SALE

X X X X X X X X X X X X
X X
X FREE X
X PRIZE X
X DRAW! X
X X
X Draw For X
X $30 Prize X
X NOV. 30th X
X X
X Come in and put X
X Your Name in the Pot X
X X
X No Purchase X
X Necessary! X
X X
X MARSHALL-WELLS X
X 724 Fort EV 4-1021 X
X X
X X X X X X X X X X X X

---

2 SIDES ONLY, GOVERNMENT inspected steer beef, young and tender, 36c a pound. GR 8-1434.

CHILDREN'S PHOTOS, ALL SIZES, $2 up. Dorothy Kennedy, 958 Claremont. 479-6605.

WRINGER-WASHER, GOOD CONdition, automatic pump, $35. EV 2-8456.

VICTORIA XMAS CARDS
84 per 100. Calendars $2.50 for 10, by "Elmay." EV 4-5901, EV 6-3698.

G.E. STOVE, $70; ELECTRIC train, $80; Skilsaw, $14. GR 7-4966.

COMPLETE TRAIN SET, 0-7 gauge. 385-2377.

LIKE NEW, CHINA MINK JACKET, size 14, $150. GR 9-6984.

83 MISCELLANEOUS WANTED

ARE YOU SELLING
a chesterfield, a Persian carpet, a dinghy, a sports car, a D8 cat, or a 50' schooner? Maynard's wide experience in domestic and industrial appraisals is at your service. Outright purchase or consignment by auction. Maynard & Sons, Auctioneers since 1862.

WE GLADLY PAY EXTREMELY good prices for old brass, silver, pewter, copper, glassware, china, perfume bottles, ornate picture frames, small furniture, glass lamp shades, etc. The Cobweb, 587 Johnson. Phone 385-4023, Sunday, 383-8822.

NEED CASH?
Cash paid for good tools, cameras, all types of musical instruments. What have you? Island Trading NOW AT 630 Johnson St. Just down from Douglas. 384-3354.

INDUSTRIAL IRON
Bring us your old cars, steel, cast iron, brass and copper, etc.
Open All Day Saturday
343 Tyee Rd. EV 4-6822

WANTED — XMAS TREES
Willing to pay going rate for landowner's permission to cut Xmas trees, preferably within 100 miles radius of Victoria. EV 5-7293.

ORIGINAL PAINTINGS
By recognized artists are now being accepted for our next art auction. Lunds, 386-3308, 926 Fort St.

FARMER'S AUCTION EVERY SATurday. We pick up furniture, tools, etc., every day. GR 8-1212.

SQUARE DEAL BUYS
Anything Useful. Picks Up Junk. 383-1221 1126 Hillside EV 3-1601

CASH PAID FOR GENTLEMEN'S good used clothing. The Bazaar, 1317 Broad Street. EV 2-2814.

LUNDS AUCTIONEERS
BUY — SELL — APPRAISE
926 Fort EV 6-3308

KILSHAWS
CASH FOR FURNISHINGS
EV 4-6441

OLD MOVIE AND THEATRICAL magazines. Before 1940. 1724 Douglas St. Victoria Press. Box 459.

GOOD BOOKS ALWAYS BOUGHT
HAUNTED BOOKSHOP
845 Fort EV 3-1427

CASH FOR GOOD USED FURNIture and rugs. Reliable Used Furniture, 341 Johnson. EV 3-6714.

WHEEL BARROW AND CEMENT mixer with or without motor. GR 9-4368.

WANTED
1932 Ford radiator grille and grille shell, and horn. EV 5-2328.

WANTED — TINY WOOD STOVE for garage; also bicycle motor. Ph. 477-6862 after 5.

WANTED—TABLE TENNIS TABLE in good condition. EV 2-9888.

WANTED — USED FURNITURE. Holland Bros. & Co. EV 3-0913.

REFRIGERATORS AND FREEZers bought. 384-7813. All-Temp.

BILLIARD TABLE, IN GOOD CONdition. GR 9-5739.

WANTED—WALNUT LOO TABLE. 383-8896.

HAND MODEL DUPLICATOR. Flats and flower pots. EV 4-6145.

WANTED — DAVENETTE AND matching chair. 382-9058, 1330 Rudlin.

84 SWAPS

ANYTHING! !
TAKEN IN TRADE
AT MAYNARDS
New Furniture Dept.
731 Johnson St. ph. 386-5151

TRADE MY 1959 MERCURY, FULL powered, hardtop, plus cash, for your rentable home or delinquent mortgage. Fast action — call Mr. Hodgson, EV 2-8117. Newstead Realty Ltd.

FURNITURE, BOATS OR ANYthing of value accepted in trade. Telmac Swap Dept. EV 5-5441.

WANT A CAR? TAKE ANYTHING of value in trade. Call Harry, EV 3-4828.

86 MISCELLANEOUS TO RENT

TYPEWRITERS FOR RENT. STUdent rates available. Underwood Ltd., EV 3-8621.

90 PETS AND SUPPLIES

WHILE SHOPPING AT WOODwards or Wooco let the Doggy Wash make your pet clean and tidy. Douglas, across from Tolmie. EV 5-9696.

HARVEY'S PET FOOD — ALL meat, 2 lbs. for 35c. Harvey's Fine Meats Ltd., 2709 Quadra at Hillside. EV 3-2031, EV 3-3955.

MICHAEL WILLIAMS KENNELS
BOARDING AND TRAINING
On the Pat Bay Highway. 474-2112.

GOOD SHEPHERD SHELTER, 3942 Duke Rd., R.R.1. We have a Dalmation, Keeshond, Labradors. GR 8-3948.

JOYLAND BOARDING KENNELS Heated; individual care; large fenced exercise field. 474-2301.

DEB-ON-AIR POODLES AND Peke puppies. Various colors, Stud service. GR 4-2300.

REGISTERED "POM" PUPPIES for sale. 479-6376.

PUREBRED BOSTON BULL PUPpies. GR 9-1881.

---

2 YOUNG BUDGIES, LARGE CAGE and stand, $18. GR 9-6310.

PUPPIES, LARGE BREED—WILL hold 'til Christmas; $20. GR 9-1236

BEAUTIFUL BLACK REGISTERED Pomeranian pup for sale. 382-6160.

PUREBRED GERMAN SHEPHERD, 5 months, $25. EV 2-7865.

REGISTERED PUG PUPPIES
McCoy. GR 9-5931.

IRISH SETTER PUPS
4040 Lockehaven Drive.

WANTED HOME FOR MALE KITten. 388-5790.

REGISTERED LASSIE COLLIE pups. Hold for Xmas. 537-5568.

91 CHICKS, POULTRY, HATCHING EGGS, SUPPLIES

LAYING CHICKENS
@ 479-6738

92 LIVESTOCK, SUPPLIES

RIDING CLOTHING AND EQUIPment. We have it for the horse and for the rider. English and Western. Best quality at lowest prices. Experienced horsemen to help you. Shanks' Saddlery, 2801 Douglas. Lots of parking.

MINK FARMER NEEDS HORSES and cows. Ph. anytime. GR 8-3085.

FOR SALE — WEANER PIGS. GR 4-1108.

99 NEW CAR DIRECTORY

HILLMAN, SUNBEAM, HUMBER. Jameson Motors Ltd., 740 Broughton Street. EV 4-7161.

100 CARS FOR SALE

EMPRESS
MOTORS
* LTD. *

FOR A GOOD DEAL
and
A GOOD DEAL MORE

58 PONTIAC Sedan Delivery. Radio ..$995

63 MERCURY Monterey; Sedan. Fordomatic, power steering and brakes, custom radio ..$3095

62 CHEV 4-Door Station Wagon. Blue. Very clean ..$2195

63 PONTIAC Strato Chief. 4-Dr Sedan. Automatic trans, radio, blue and white ..$2495

55 BUICK 4-Dr Sedan. Automatic trans, radio ..$695

59 RAMBLER 4-Dr Sedan. Automatic, power steering, power brakes ..$1295

56 DODGE 4-Dr Sedan. Blue ..$495

56 LINCOLN 2-Dr H. T. Automatic transmission, radio, power steering, power brakes ..$1095

56 VAUXHALL Cresta. 4-Dr Sedan ..$695

60 VALIANT Station Wagon. Automatic trans ..$1595

62 STUDEBAKER (Lark) 4-Dr Sedan. Automatic trans, radio ..$1795

57 AUSTIN 4-Dr Sedan. Beige ..$695

58 AUSTIN 4-Dr Sedan ..$795

61 MORRIS 4-Dr S. Wagon. Grey ..$1295

62 AUSTIN 4-Dr Sedan. A-60. Green ..$1595

62 CONSUL 4-Dr Sedan. Blue ..$1595

57 SUNBEAM Rapier, 2-Dr Hardtop. Blue ..$895

58 CHEVROLET 4-Dr Sedan. Brown ..$1195

55 CHEV 2-Dr S. Wagon. Automatic trans, radio ..$995

59 CHEV Bel Air 4-Dr Sedan. Automatic, radio ..$1545

* * *

55 RAMBLER 2-Dr Sedan. Engine overhauled ..$495

53 BUICK 2-Dr H. T. ..$395

57 DODGE 4-Dr Sedan ..$395

51 BUICK 2-Dr Sedan ..$195

* TRUCKS *

59 CHEV Sedan Delivery. Blue ..$895

56 PONTIAC Sedan Delivery. Side windows ..$895

54 PONTIAC Sedan Delivery ..$495

60 GMC ½-ton Panel. Turquoise ..$1595

59 GMC ½-ton Pickup. Blue ..$1395

53 METEOR Sedan Delivery ..$250

FOR YOUR PROTECTION
Free anti-freeze now in all cars
Free life insurance in G.M.A.C. contract
50-50—30-day guarantee
30-day exchange
900 Fort St. Through to View
Phone 382-7121

DOLPHIN MOTORS
LTD.
Proudly Introduces
RENAULT
DIAMOND VALUE
ONE YEAR
USED CAR
WARRANTY!
DIAMOND VALUE
Guarantees in Writing
1. 100% FREE Replacement of warrantable parts for 30 days.
2. 15% DISCOUNT Off the regular price of PARTS and LABOR for 11 MONTHS.
3. DIAMOND WARRANTY is Honored by ANY Renault Dealer in the world.
Look For,
TRY
and You Will
BUY
Diamond Value
RENAULT
Used Cars
Exclusive at
RENAULT CORNER
Quadra at Pandora
EV 6-3527

HARD-TO-GET MODEL
62 Chevrolet Biscayne station wagon, 6-cylinder, standard shift. Color blue, matching interior. Top condition. Trade and payments accepted. Ph. GR 7-1967.

1959 VAUXHALL STATION WAGON, nice condition, low mileage. Owner. GR 7-2463.

1937 FORD 6 SEDAN, RADIO, heater, new tires, top condition, $700 or offer. Terms. EV 4-1432.

1964 VOLKSWAGEN WITH RADIO. Must sell. Take over payments. GR 7-6054 evenings.

WHOLESALE PRICES AND NO DOWN PAYMENT ARTS CARS BURNSIDE AT HARRIET

1961 TRIUMPH HERALD COUPE A-1. Must sell! ! GR 9-5486.

---

37 FORD, FAIR CONDITION, $700 or offer. 474-2456.

THE FAMILY CIRCUS

100 CARS FOR SALE

P P P P P P P P P P P P
P P
P * PLIMLEY * P
P P
P GOES P
P FOR P
P !! VOLUME !! P
P P
P VICTORIA'S BEST P
P SELECTION P
P ALL RECONDITIONED P
P ALL WINTERIZED P
P P
P USE P
P P.P.P. P
P Plimley Payment Plan P
P TERMS TO SUIT P
P YOU P
P P
P P
P 64 ANGLIA Super. P
P Driven 2,000 miles. P
P Only ..$1695 P
P 63 PONTIAC Laurentian P
P 4-Door, 6-cyl., radio, P
P w-walls. GM's best P
P for ..$2495 P
P 63 RAMBLER Classic P
P 660, 6-cyl., auto., re- P
P clining seats, like P
P new. Only ..$2495 P
P 63 STUDE 4-Door, 6-cyl. P
P radio, padded dash, P
P reclining seats, 8,000 P
P miles, belts. P
P Only ..$2295 P
P 62 HILLMAN Sedan, P
P new paint, 1600 P
P model, 4-speed floor P
P shift. Only ..$1345 P
P 61 VOLKS De Luxe Se- P
P dan, new paint. P
P Only ..$1095 P
P 60 RAMBLER Classic P
P 4-Door, reclining P
P seats, A1. Only $1395 P
P P
P Serving Victoria P
P 71 Years P
P Your Guarantee P
P P
P 60 AUSTIN A55 Mk. II, P
P new paint, low mile- P
P age. Only ..$1245 P
P 60 PLYMOUTH Sedan, P
P 6-cyl., 1 owner. $1445 P
P 60 FORD 2-Door, 6-cyl., P
P radio, heater, auto., P
P tutone red and white. P
P Only ..$1295 P
P 59 RAMBLER Compact P
P Sedan, tutone. Econ- P
P omy champ ..$895 P
P 59 RENAULT Dauphine P
P Sedan, heater ..$695 P
P 59 RAMBLER Classic P
P 6, automatic, reclin- P
P ing seats, like P
P new ..$1395 P
P 58 HILLMAN 4-Door P
P Station Wagon, tu- P
P tone. Only ..$645 P
P 58 ZEPHYR Convert- P
P ible, tutone. P
P Only ..$1095 P
P 58 PONTIAC 2-Door, P
P radio, tutone ..$1195 P
P 57 METEOR 6-cyl., P
P radio, auto. P
P Only ..$345 P
P 56 FORD 4-Door, 6-cyl. P
P Sedan. Only ..$295 P
P 56 VANGUARD Sedan. P
P Only ..$295 P
P 55 ZEPHYR Sedan. P
P Only ..$295 P
P 55 DODGE Royal, V8, P
P auto., radio, tutone. P
P A1 ..$795 P
P 55 METEOR 2-Door. P
P Only ..$275 P
P 54 CONSUL. ..$245 P
P 54 VANGUARD ..$295 P
P 49 OLDS Sedan, auto- P
P matic ..$144 P
P P
P P
P P
P $0 CHOICE UNITS P
P TO CHOOSE FROM P
P AT P
P P
P * PLIMLEY * P
P P
P EV 2-9121 1010 Yates P
P P
P P P P P P P P P P P P

UNITY USED CARS
NO DOWN PAYMENT
On Approved Credit

64 FORD XL 500 Hardtop.
64 FAIRLANE 500, automatic transmission ..$2695
63 CADILLAC Coupe de Ville, $4995
MANY OTHER MAKES AND MODELS
Cars Wanted for CASH OR CONSIGNMENT
551 Pandora EV 6-5631

CADILLAC DE VILLE '61
33,000 original miles, body, paint and upholstry is in unused condition. $3,895, firm. Trade. GR 7-3122.

TRANSPORTATION SPECIALS: '50 Austin, $35; '47 Plymouth, $85; '51 Pontiac, $85; '54 Plymouth, $145. Art's Cars, Burnside at Harriet.

1962 MONZA SPIDER 900, BLACK very good condition, 17,000 miles. Will accept lower trade. EV 2-9418 evenings.

1948 LINCOLN COUPE, 53 MERC truck motor, $125. EV 4-1249 or EV 3-1908.

NOTHING DOWN, $30 MONTHLY, 1960 RENAULT, $695. ART'S CARS BURNSIDE AT HARRIET.

'63 VOLKS, 1300 WAGON, HOUSTON Motors, 2744 Matson (Langford). Ph. 478-4253.

1961 VAUXHALL ENVOY STATION wagon, sacrifice at $895. Call 477-3122, after 6 p.m.

NOTHING DOWN, $7 MONTHLY, 1955 ZEPHYR, $135. ART'S CARS, BURNSIDE AT HARRIET.

1961 VOLKSWAGEN
882-9707 after 5 p.m.

1935 PONTIAC SEDAN, 12-volt, 2-good condition. GR 4-1401.

1937 DODGE, $150. V-8 AUTOmatic, needs motor work. EV 6-3639.

100 CARS FOR SALE

S-E-L-L O-U-T
S-A-L-E

32 cars must be sold immediately. Prices have been pared way down—some even below cost. Here's a genuine opportunity to save a great deal of money.

59 VOLVO 544. Reg. 1,500. Sale ..1,345
59 MGA Sports. Reg. 1,400. Sale ..1,195
63 RENAULT Wagon. Reg. 1,250. Sale ..995
60 AUSTIN Sedan. Reg. 1,200. Sale ..995
59 HILLMAN Wagon. Reg. 1,100. Sale ..945
60 VOLKSWAGEN De Luxe. Reg. 1,050. Sale ..895
59 RILEY 1.5. Reg. 1,050. Sale ..895
60 VAUXHALL Sedan. Reg. 1,000. Sale ..845
60 HILLMAN Sedan. Reg. 950. Sale ..795
59 RENAULT Sedan. Reg. 900. Sale ..695
56 MORRIS Wagon. Reg. 800. Sale ..645
57 ZEPHYR Sedan. Reg. 800. Sale ..595
58 VAUXHALL Sedan. Reg. 700. Sale ..545
57 BEDFORD Van. Reg. 700. Sale ..495
55 AUSTIN Sedan. Reg. 600. Sale ..445
57 TRIUMPH Wagon. Reg. 600. Sale ..395
52 MORRIS 2-Door. Reg. 350. Sale ..245
52 OXFORD Sedan. Reg. 200. Sale ..95

59 Austin, 58 Renault, 55 Consul, 62 Envoy, 54 Vaux, 57 Triumph, 59 Singer, 61 Gazelle, 55 Zephyr, 52 Austin, 60 Hillman, 59 Fiat, 52 Morris, 59 Renault, 59 Riley, 61 Victor, 57 Vanguard, 59 Lark, 52 Oxford, 59 Volks, 54 Hillman, 56 Morris, 59 Hillman, 60 Victor, 57 Zephyr, 58 Vauxhall, 56 Morris, 56 Minor, 57 Bedford, 58 M.G.A. 57 Rapier, 61 Vauxhall, 55 Morris 50 M.G.A., 61 Volks, 59 Gypsy, 56 Camper, 58 Vauxhall, 58 Victor 59 Volvo, 63 Renault, 60 Herald, 60 Zodiac, 57 Hillman, 55 Austin, 60 Envoy, 58 Volks, 60 Zephyr, 62 Austin, 60 Vauxhall, 60 Envoy, 57 Consul, 56 Rambler, 58 Austin.

NO-MONEY DOWN
FIRST PAYMENT LATE JAN.
PAYMENTS TO 42 MONTHS

Take advantage of Telmac's exclusive wide open "Charge Account" plan. Buy any car without a penny down and pay as you drive.

62 PONTIAC Convertible. Reg. 3,100. Sale ..2,795
58 PONTIAC Sedan. Reg. 1,300. Sale ..995
57 OLDS Sedan. Reg. 1,000. Sale ..795
57 CHEVROLET Sedan. Reg. 1,000. Sale ..745
57 DODGE Sedan. Reg. 900. Sale ..695
56 PONTIAC Hardtop. Reg. 800. Sale ..595
55 BUICK Hardtop. Reg. 700. Sale ..495
56 PLYMOUTH Sedan. Reg. 700. Sale ..345
54 CHEVROLET Sedan. Reg. 450. Sale ..295
51 DODGE Sedan. Reg. 250. Sale ..95

58 Ford, 56 Pontiac, 62 T-Bird, 60 Chev., 57 Buick, 57 Olds, 54 Buick, 52 Meteor, 56 Chev, 55 Chev, 48 Chrysler, 60 Ford 58 Buick, 54 Pontiac, 57 Dodge, 54 Chev, 56 Cadillac, 51 Plym, 55 Pontiac, 54 Monarch, 59 Slude 59 Meteor, 62 Pontiac, 53 Chev, 55 Buick, 50 Pontiac, 55 Dodge, 57 Lancer, 55 Meteor, 56 Plm, 52 Ford, 58 Pontiac, 57 Ford, 57 Chev, 60 Pontiac, 59 Chev.

SWAP ANYTHING
Telmac's "Swap Dept." will accept in trade anything of value—boats, radios, motors, TVs, furniture, trailers, etc., etc., etc.
TRADE YOUR DON'T WANTS

ONE-YEAR GUARANTEE
Compact cars carry a one-year, 50-50 guarantee for your security.

T — E — L — M — A — C
COMPACT CARS
$48 Fort — EV 5-5441
OPEN EVENINGS

M M M M M M M M M M M M M
M M
M CARS—JUST A LITTLE M
M BIT BETTER! M
M (and that little is what counts) M
M M
M '60 FALCON Tudor M
M Automatic trans., radio, M
M beautiful red and white $1395 M
M '63 FORD Tudor M
M V8, std. trans., radio and M
M clock, gleaming white with M
M red interior ..$2395 M
M '61 METEOR Fordor M
M V8, automatic and radio, M
M powder blue ..$1695 M
M '62 PONTIAC Sedan M
M "6" automatic and radio, M
M pale yellow ..$2195 M
M '61 AMASSADOR Sedan, like M
M new, fully-equipped ..$3495 M
M M
M Reconditioned and Guaranteed M
M M
M Drive Out Just Past the M
M Mayfair Shopping Centre M
M M
M MAYFAIR MOTORS LTD. M
M 736 Cloverdale 386-7313 M
M M M M M M M M M M M M M

---

* KAYE MOTORS *
NEW 65 CHEV Sedan, A/T, 64 CHEVELLE Convertible, A/T, etc. ..$995
837 YATES
EV 3-8251

1963 RAMBLER CLASSIC 550 SEdan, 6 cylinder, standard shift. Older man must sacrifice $1645, after 10 a.m. Ste. 4, 225 Gorge Rd. East.

1963 METEOR V-8, AUTOMATIC, 4-door. Wonderful condition throughout. $395. GR 7-3830 or GR 7-1449 after 5 p.m. weekdays, all day weekend.

A BEAUTIFUL '38 PONTIAC TWOdoor hardtop, 6 cylinders, automatic radio, heater. $1,395. Pat's Auto Sales, 470 Esquimalt Rd. Phone 385-1943.

LOOKING FOR A '56 CHEVROLET or a '58 Renault for about $800? And if you also require $400 cash, the total payment is $11 a month. Mr. White, EV 6-3022 or GR 9-3366.

SACRIFICE 1957 PONTIAC SEDAN, custom radio, very good condition throughout. $795 or offer. EV 8-5207 or EV 2-2905.

GOOD CARS, STATION WAGONS, trucks and campers. Motorcycles and cars taken in trade. See Les Blow, 2940 Douglas St. EV 4-7843.

1958 VAUXHALL VICTOR, $695, good all-round condition. Will finance and accept trade. Call EV 6-2411, ask for Ken Pepper.

1959 BLACK MORRIS OXFORD, 4-door sedan, regularly serviced, winterized, low mileage, good rubber, 1 owner, $700. 384-0274.

NOTHING DOWN, $38 MONTHLY, 1959 Plymouth V-8 wagon, $1,175. Art's Cars, Burnside at Harriet.

NOTHING DOWN, $29 MONTHLY, 1958 BUICK, $875. ART'S CARS, BURNSIDE AT HARRIET.

1956 DE SOTO FIREFLITE SEDAN Power brakes, steering, windows. New tires. Original owner. GR 5-2268.

1957 MERCURY 2-DOOR HARDTOP Powered. New automatic transmission. $995. 382-0855 after 5.

1961 AUSTIN 850 RADIO, WHITE wall tires. EV 4-2634.

100 CARS FOR SALE

$ $ $ $ $ $ $ $ $ $ $ $ $ $ $ $
$ $
$ $
$ ENSIGN MOTORS $
$ $
$ YATES at COOK $
$ $
$ 64 PLYMOUTH FURY $
$ Sedan. Custom radio. $
$ New car $
$ warranty ..$2895 $
$ $
$ 64 PLYMOUTH BELEDERE. Custom radio. $
$ New car $
$ warranty ..$2595 $
$ $
$ 64 RAMBLER CLASSIC $
$ 2-Door Sedan. Custom $
$ radio. Balance new $
$ car warranty ..$2555 $
$ $
$ 64 VALIANT V200 $
$ Custom radio, auto- $
$ matic, many extras. $
$ Balance new car $
$ warranty ..$2888 $
$ $
$ 63 VALIANT V200 $
$ 4-Door Station Wagon. $
$ Custom radio, roof $
$ rack ..$2495 $
$ $
$ 61 FORD Sedan $1399 $
$ $
$ 60 VALIANT SEDAN $
$ Custom radio ..$1499 $
$ $
$ 59 CHEVROLET $
$ Sedan Delivery, $
$ V8 ..$1000 $
$ $
$ $
$ Immediate Delivery $
$ $
$ 65 PLYMOUTHS $
$ $
$ As Low As $
$ $
$ $2994 $
$ $
$ Complete $
$ $
$ ENSIGN MOTORS LTD. $
$ $
$ 1061 Yates at Cook $
$ $
$ Victoria's $
$ $
$ Chrysler Plymouth $
$ $
$ Valiant Barracuda $
$ $
$ and Fargo Truck $
$ $
$ Dealer $
$ $
$ EV 6-2411 Open Eves 'til $
$ 9 p.m. $
$ $
$ $
$ $ $ $ $ $ $ $ $ $ $ $ $ $ $

J. C. MOTORS LTD.
November Clearance
64 MERCURY Hardtop ..$4295
63 MERCURY V-8, Stick ..$2495
62 PLYMOUTH V-8 ..$1995
59 FORD Tudor, Radio ..$1295
58 AUSTIN Sedan ..$895
58 FORD Sedan, 6-cyl. ..$995
57 OLDSMOBILE '98' Hardtop, $1295
57 FORD 6 Sedan ..$795
56 BUICK Sedan ..$695
56 MONARCH V-8 Automatic ..$795
55 BUICK Hardtop ..$395
55 OLDS Sedan, Radio ..$595
53 METEOR V-8 Wagon ..$495
54 PONTIAC Sedan ..$795
1314 Quadra at Johnson. EV 4-0921

SUPER MOTORS LTD.
61 METEOR 9-Passenger Wagon, V-8 automatic, radio ..$2195
58 DODGE 4-Door Sedan. Very low mileage ..$795
59 METEOR 4-Door Ranch Wagon, automatic, very clean ..$1495

BANK FINANCING
2015 Quadra EV 5-0031

IMMACULATE
1955 Ford 2-door sedan. $700. call after 5 p.m. at EV 4-9651

1954 MONARCH SEDAN. LOW mileage, power equipped. Automatic transmission and radio. $300. GR 9-2268.

TOP VALUE — '62 VALIANT, V-200 sedan, radio, heater, etc. Immaculate inside and out. $1,895. EV 2-4382 after 5:30 p.m.

1961 FALCON 2-DOOR STATION wagon, excellent condition, older trade accepted. 3940 Prestwood Dr.

1952 AUSTIN, SLIGHTLY CUSTOMized. Ideal young man's car. Ph. GR 8-2667.

'55 OLDSMOBILE 2-DOOR, AUTOmatic transmission. Radio and heater. First $200 takes. 386-8104.

1963 1500 VOLKSWAGEN STATION wagon. No down payment. Phone 382-2313.

1963 MERCURY METEOR, 11,000 miles, $500 and take over payments. GR 5-2376.

'57 OLDS 2-DOOR HARDTOP, $600 or best offer. EV 2-1418.

1959 METEOR, V-8, RADIO, 43,000 miles, trade accepted. 479-7050.

'52 OLDS 2-DOOR HARDTOP, FULL power, reasonably priced. EV 2-8456.

100 CARS FOR SALE

NATIONAL MOTORS
— on Yates —

"The most trusted name in the automobile business!"
In our 55th year!
* Imperial
* Chrysler
* Dodge
* Valiant
* Barracuda
Dodge Trucks

Drive Right in
Lots of FREE PARKING
EV 4-8174

WE'RE JAMMED
WITH CARS—
WE MUST HAVE SPACE!

63 FORD Galaxie 500XL, 2-Door Sports Hardtop, 4 on the floor, a gleaming black beauty. Reg. $3700. SALE ..$3366

57 FORD Fairlane 2-Door Hardtop. Automatic trans, V8 motor, custom radio, 2-tone. Reg. $1200. SALE ..$999

61 OLDSMOBILE F-85 4-Dr. Sedan V-8, automatic, custom radio, new tires. Reg. $2300. SALE ..$2174

64 RAMBLER Ambassador 2-Door Sports Hardtop. V-8, auto trans, power brakes and steering, custom radio. Cost new $4500. SALE ..$3695

63 CORVAIR 700 4-Door Sedan. Automatic trans, custom radio, large motor. Reg. $2400. SALE ..$2183

BUYER BENEFITS
* Reconditioned by experts
* Written Warranty
* Free Exchange
* Bonded Salesmen
* Top Allowance for Your Car.
* Immediate Delivery

59 RENAULT Sedan. Ideal second car. Reg. $700. SALE ..$570

59 METEOR Rideau, 8-cylinder, radio, auto trans, 2-tone, w/w's, full chrome wheel discs. Reg. $1400. SALE ..$1087

59 FIAT 600 2-Door Sedan. Bucket seats, four on the floor, up to 50 miles to the gallon. Reg. $500. SALE ..$395

59 PONTIAC Laurentian 4-Door Sedan. Automatic trans, 2-tone, wheel discs. Reg. $1400. SALE ..$1274

57 CHRYSLER Windsor 2-Dr Sports Hardtop. Fully luxury equipped with every conceivable luxury option. Reg. $1400. SALE ..$1155

59 CHEVROLET 4-Dr Family Sedan. Custom radio, whitewalls, new throughout. Reg. $1400. SALE ..$1187

56 METEOR 4-Door Country Sedan Wagon. Tu-tone, V-8. T'bird motor, stand trans. Cleanest one in town. Reg. $900. SALE ..$770

62 RAMBLER Custom 4-Dr Wagon. Automatic trans, reclining seats, custom radio, roof rack, 2-tone. Top model. Reg. $2400. SALE ..$2183

63 RENAULT Wagon. Only 7,000 one-owner miles. Showroom con. Reg. $1400. SALE ..$1173

WHOLESALE SPECIALS!

NO MONEY DOWN
ONLY $4.50 WEEK

55 PLYMOUTH. Only ..$295
56 PLYMOUTH. Only ..$395
57 DODGE V-8. Only ..$495
57 CHEVROLET Sedan ..$795
55 STUDEBAKER Sed. ..$395
58 VAUXHALL Sedan ..$495
54 PONTIAC Sedan ..$265

Free Anti-Freeze in All Our Cars!

NATIONAL
on Yates

100 CARS FOR SALE

NATIONAL MOTORS
— on Yates —

60 TRIUMPH 2-Door Sports Sedan. 4 on the floor, bucket seats. Reg. $1000. SALE ..$868

59 ZEPHYR 4-Door Sedan, 6 cylinder, vinyl interior, power, comfort and economy. Reg $900. SALE ..$850

58 DODGE 2-Door Sports Hardtop. V8, standard trans, custom radio, 2-tone, wheel discs, reg $1100. SALE ..$887

58 BUICK Super 4-Door Hardtop. Power brakes, steering, custom radio, 2-t

LATE SPORT RACES

FOUR STAR FINAL

NEWS FLASHES STOCKS

WEATHER: Mostly Cloudy, Showers

81st Year, No. 142

Victoria Daily Times

VICTORIA, B.C., WEDNESDAY, NOVEMBER 25, 1964 —52 PAGES

Founded 1884
The Home Paper
Telephone 382-3131
Want Ads 386-2121
PRICE: 10 CENTS WEEKEND 15 CENTS

HOUSE LAUNCHES DEBATE ON BRIBE CHARGE PROBE

FINAL BULLETINS

Hijackers Get $50,000 In Liquor

MONTREAL (UPI)—Montreal police today were investigating a $50,000 liquor hi-jacking.

Truck driver Leo Vezina told police he was delivering the load, owned by Seagram's Distilleries, to the harbor for shipment overseas. He said two men jumped into the cab of his trailer-truck and overwhelmed him.

Prisoners Hold Hostages In Mine

PETROS, Tenn. (UPI)—About 150 prison inmates used to work the mines in this east Tennessee area revolted today and took three foremen hostage in a coal mine shaft.

Demand Made to Produce Cheques

OTTAWA (CP)—Eldon Woolliams (PC—Bow River) demanded in the Commons today to know what has become of cancelled cheques said to have been made out by Hal Banks in favor of some Montreal Liberal MPs.

He maintained that there is a working paper in the labor department which says the cancelled cheques were sent to the maritime trustees who now administer Banks' old union, the Seafarers' International Union of Canada (Ind.).

Labor Minister MacEachen said there are no such cheques in the files of the labor department and that the trustees have advised that there are none in theirs.

Cannon Wins Nevada—Recount Set

CARSON CITY, Nev. (AP)—Senator Howard W. Cannon (Dem. Nev.) was certified today as winner by 48 votes in Nevada's Nov. 3 senatorial election, but the wheels are rolling already for a recount.

In official results canvassed by the Nevada Supreme Court, Cannon, 52, received 67,336 votes to 67,288 for Republican Lieut.-Gov. Paul Laxalt, 42, of Carson City. Laxalt already has requested a recount.

Troops Flush Jungles for Last Rebels

(Times News Services)

STANLEYVILLE — Belgian paratroopers today plunged into the jungle villages around this captured rebel stronghold in the Congo in an effort to save the last of the white hostages held by rebel guerrillas.

The mopup operation was undertaken in a 30-mile radius around Stanleyville while sporadic gunfire rattled throughout the day in the city. Rebel snipers, holed out in the sprawling African city and in some houses in the European section fired at cars driven by paratroopers and white mercenaries.

Some 200 white persons including seven Canadians are still missing in the northern Congo and believed to be held by the rebels.

Included among the Canadians still unaccounted for is Miss Muriel Harman of Victoria, a member of the World-wide Evangelization Crusade.

Miss Harman was last known to be at Yumbi, 200 miles south of Stanleyville, said Rev. Alfred Ruscoe of the Crusade's Canadian headquarters in Toronto.

A task force of white mercenaries and the Katanga gendarmes column of Belgian Col. Robert Lamouline crossed the Congo River this morning and penetrated into the left bank of the Negro sector with some resistance from rebels.

Meanwhile, a company of crack Belgian paratroopers prepared to jump on the city of Paulis, 300 miles northeast of here, where 100 Europeans are being held.

UNITS FAN OUT

Other paratroop units fanned out around Stanleyville in an effort to find 24 Spanish nationals, 11 Italians and a Belgian believed still imprisoned in the immediate vicinity of Stanleyville.

Central government forces including the Belgians battled last-ditch rebel resistance in Stanleyville, scene of a bloody white massacre Tuesday that took at least 25 lives.

Canadian missionary, Rev. Hector McMillan, 49, of Avonmore, Ont., was killed but his family of seven escaped. Another family of seven, from Steinbach, Man., also made it to safety.

The soldiers went about their grim task with the knowledge that their swift dawn drop Tuesday resulted in more than 1,400 hostages being freed, including 18 Canadians.

More than 900 refugees have arrived at Leopoldville from the former rebel capital and another 500-600 awaited evacuation at Stanleyville airport.

Several rebels and a Belgian paratroop sergeant were killed during the night in the Stanleyville area. Much of the skirmishing took place near the airport.

Continued on Page 2

TROOPS FIRE QUESTIONS, THEN SHOTS

STANLEYVILLE (UPI)—Automatic rifles ready for trouble, the Belgian paratroops today stopped an African riding a bicycle with a bunch of bananas balanced on his head.

"Are you a Mulelist?" the soldiers demanded. (Pierre Mulele is a Communist-backed Congo rebel leader).

"No," the African replied.

"You're lying," one of the Belgians said. And shot the man dead.

RACING—PAGE 2

REPORT SAYS

Drive Vital On District Youth Crime

By LESLIE MILLIN

Underpaid, underhelped workers are standing helpless in the face of a substantially increasing rise in Greater Victoria juvenile delinquency.

And it will take a massive co-ordinated effort at all levels from the provincial cabinet to the man in the street to help the situation.

So says a report released today by juvenile delinquency study committee of the Community Welfare Council of Greater Victoria.

It was presented to a noon luncheon meeting in the Empress Hotel.

It took more than a year to prepare . . . and some of the conclusions are the same as were reached in a 1956 study by a committee of the council.

See Stories Page 12

Recommended by the committee are these measures:

- A new, fully-equipped, dignified court building behind present detention home quarters;
- A provincial government agency to co-ordinate the attack on juvenile delinquency;
- Social workers or psychologists in every elementary school, paid for by the provincial government, to identify and curb the budding delinquent;
- More, smaller, more diversified institutions — properly staffed—to deal with the widely-differing types of juvenile delinquents.

Inadequate quarters for family court, inadequate court staff, too heavy a work load on policemen and probation workers, a lack of respect for the family courts—these are cited in the report.

And the result is a judical system for juveniles that the report says is inefficient and undignified, the subject of "interminable argument as to who should be responsible for its welfare."

Young Crime

Only an aroused community can do much to reduce incidence and seriousness of juvenile crime, says the report.

Provincial and municipal authorities responsible for coping with juvenile delinquency have failed.

They have not provided the leadership, money, staff or buildings to do the job, says the report.

In fact, they have heaped more work on the already overloaded system without offering financial help.

Serving on the committee were chairman D. H. Nelson, A. H. Stott, Ald. Lily Wilson, Prof. W. A. Cooke, Dr. R. E. L. Watson, F. V. Shoemaker, Donald Bell, J. W. Nicol, Ian Stewart, Lundy Sanderson, and Donald Smith.

Committee secretary was J. M. Anguish.

Mr. Anguish is credited by other members of the committee with doing much of the work of preparing their report.

His work involved collecting and compiling statistics, and drafting questionnaires submitted to workers in the field.

They found that Victoria sends more boys to the Brannen Lake school out of the total juvenile male population than the provincial average.

Continued on Page 2

U.K. HONORS CONTRACT FOR PLANES

LONDON (Reuters)—Prime Minister Wilson told Parliament today Britain will honor a contract to supply 16 jet fighters to South Africa.

Wilson's statement made no specific reference to a further 14 Buccaneer aircraft understood to be on option to South Africa but he said: "No further South African contracts will be entered into."

B.C. Bank Decision Postponed

OTTAWA (CP) — The Senate banking committee decided today to postpone for one week consideration of a motion that would throw out a bill to incorporate the Bank of British Columbia.

Senators were just about to vote on the motion of Senator A. D. Hugessen (L—Quebec), that the bill be dropped until Parliament revises the Bank Act when another Quebec senator, Jacques Flynn (PC—Quebec), moved adjournment of the committee until next Wednesday.

The adjournment motion carried 16 to 10.

VOICES OBJECTION

Senator Ralph Horner (PC—Saskatchewan), an observer at the committee, jumped to his feet after the Hugesson motion to say that the committee "has no business to pass this resolution."

He said the committee had earlier this session approved incorporation of two other chartered banks—Laurentide and the Bank of Western Canada—and that it would be wrong to "prevent this man Bennett from banking."

Senator Alfred Brooks, Conservative leader in the Senate, said it would be unfair to vote on the motion until the sponsor of the bill, Senator J. W. deB. Farris (L—British Columbia), had a chance to speak.

Vancouver Stocks Closing Prices

VANCOUVER — Closing sales: Silver Ridge 1,000 at .15, Giant Mascot 500 at $1.48, Torwest 2,000 at $1.02, New Imperial 2,000 at $2.55, NTC 3,000 at .90, New Cronin 1,000 at .22, McKinney Gold 1,000 at .26, Mt. Washington 200 at $1.54, Van Metals 13,000 at .21, Jersey 1,000 at .27.

SMALL GIRL wrapped in blanket is carried by U.S. missionary Alfred Larsen of Brooklyn, N.Y., as they leave plane on arrival in Leopoldville after flight from Stanleyville. They were among the hostages rescued from Congo rebels Tuesday by Belgian paratroopers and armed forces of The Congo. (AP Wirephoto.)

Bayonets, Gas Dispel Students

SAIGON (AP) — About 2,000 students, rioted in Saigon today demanding the ouster of Premier Tran Van Huong of South Viet Nam and were dispersed by paratroopers with bayonets and tear gas.

Martial law was declared after a day of violence that saw scores wounded.

In an attempt to end the civil tumult and get on with the war against Communist guerrillas U.S. officials warned that American aid may be curtailed unless the disorders end, reliable sources said.

It was the fourth straight day of disorders and U.S. authorities are telling the South Vietnamese that "the patience of the American public is wearing out," one informant said.

In declaring martial law, the government imposed a curfew from 10 p.m. to 5 a.m.

At least 100 persons, 60 of them police and troops, were injured in the melee around the headquarters of the politically powerful national Buddhist organization.

Premier Huong's predecessor, Maj.-Gen. Nguyen Khanh, was brought down by riots in August. But the ruling junta exceeded the August riots in violence.

The Buddhist hierarchy also declared open political war on Huong's government and demanded immediate release of demonstrators arrested previously. Huong showed no sign of giving in.

The high national council, South Viet Nam's interim legislative assembly, scheduled a meeting Thursday. It was considered possible that the council might remove Huong in hopes another government could muster enough support to end the political chaos.

The violence broke out shortly after U.S. Ambassador Maxwell D. Taylor left for Washington.

Hope Parliament don't git so many hounds on th' scent they can't find th' rabbit.

* * *

In th' Congo, las' year's rebels kin be this year's army.

* * *

That delinquency report makes y' stop an' think. If only delinquents wid do one or both.

Canada's Extremes

High—Abbotsford 56
Low—Fort St. John —13

Favreau Bows To Demands

(Times News Services)

OTTAWA—The Commons today thundered into a full-scale debate of the charges of intimidation and bribery levelled at two former assistants to Liberal cabinet ministers after the government named a Quebec chief justice to investigate them.

Immediately after acting prime minister Paul Martin named Chief Justice Frederic Dorion of the Quebec Superior Court to conduct the investigation, New Democratic leader T. C. Douglas demanded all other Commons business be set aside to debate the terms of reference of the committee.

Douglas, backed by opposition leader John Diefenbaker, argued that the terms of reference were too limited and that it was "urgent" that they be discussed by the Commons immediately.

Justice Minister Guy Favreau halted the name-calling, shouting debate over the Douglas motion when he agreed with a suggestion by Marcel Lessard (SC-Lac St. Jean) that he bring his estimates today rather than Thursday as planned.

Deputy Speaker Lucien Lamoureux ruled then there was no urgency and eliminated Douglas' motion.

Douglas won indirectly because the Commons immediately following the question period launched into full debate of the issue.

Mr. Douglas said it now is clear that an RCMP report to Justice Minister Favreau indicated that a lawyer was confronted by a former cabinet aide and that it has been alleged a bribe was offered.

Mr. Martin immediately interrupted the NDP leader and suggested members should say nothing about any matter that will be considered at the commission inquiry.

Mr. Martin said Mr. Douglas was entitled to discuss the adequacy of the terms of reference but that nothing should be said to reflect in any way on any matter that has to be confirmed as a fact.

He said it would be to "usurp the functions" of the inquiry and "not right, fair or within the rules" to discuss the matter which now was under the judge's terms of reference.

OPPOSITION OBJECTS

Cries of "nonsense" and "what are you afraid of" came from the opposition groups as Mr. Martin spoke.

Eldon Woolliams (PC—Bow River) said there was no question of going into the judge's terms of reference. What the leader of the New Democrats and the House in general were concerned with was the things missing from the terms of reference.

Mr. Douglas said Mr. Martin was contradicting himself since he had said earlier adequacy of the terms of reference could be discussed.

Mr. Martin said he had been referring only to discussion of the "adequacy of the order-in-council." At no time would anything of the terms themselves be legitimate subject for debate until a report was received.

DOUGLAS APPLAUDED

Mr. Douglas said the government and Parliament must take immediate action to clear away any suspicion and renew the confidence of Canadians in the administration of justice.

Any failure to act now and widen the terms of reference, would only increase suspicion.

Mr. Douglas, to rousing opposition applause, said the terms of reference are too narrow and that once the inquiry starts MPs will be precluded from discussing the affair.

"It's a matter of today or never," he declared.

He said the government passed the cabinet order quickly to stop discussion of the case.

The confidence of MPs and of all Canadians in the administration of justice had been "profoundly shaken."

The opposition had asked that

Continued on Page 2

Quebec Justice Will Head Bribe Inquiry

OTTAWA (CP)—Chief Justice Frederic Dorion of Quebec was appointed today to head a judicial inquiry into accusations of attempted bribery and coercion of a Montreal lawyer by aides to two federal cabinet ministers.

The appointment was announced by External Affairs Minister Martin at the opening of the day's sitting of the Commons.

Mr. Martin also tabled the terms of reference for the chief justice's investigation.

The inquiry is to make a full study of "allegations about any improper inducements having been offered to or improper pressures having been brought to bear on counsel acting upon application for the extradition of one Lucien Rivard and all the relevant circumstances connected therewith . . ."

In addition it will "consider fully the reports submitted to the minister of justice by the RCMP and the evidence laid before him in connection therewith and any further evidence elicited or laid before the commissioner . . . consider such other matters as may appear to the commissioner to be relevant and . . . report where there is sufficient evidence to warrant any prosecution for offences that may be involved."

NEED GOES ON

Victorians Have Given For 12 Years

By MARGE GILROY

Twelve years ago Dr. Lotta Hitschmanova walked into the Times office and told the story of thousands of starving youngsters in Korea, Greece, Hong Kong and India.

She pleaded for help through the Unitarian Service Committee of Canada.

The Times listened to the USC director, then told Dr. Lotta's story to its readers.

That was how it all began 12 years ago.

Every year since then Dr. Lotta has made a pre-Christmas trip to Victoria to renew her appeal and to thank Victorians for their generous support the previous year.

That support, given during the past 11 years, went over the $100,000 mark last year. It is hoped that another $15,000 will be added to the total this year.

In Victoria you can support the campaign by sending a donation to "Help the Hungry Child" fund, care of The Times, 2631 Douglas, or deliver it before 5:30 p.m.

List of contributors follows:

Previous total	$1,311.93
Heather, Leanne, Sharon and Bruce	1.00
Mr. and Mrs. F. A. Urquhart	10.00
Joan and Stephen Venables	2.00
Anonymous	5.00
A Friend	5.00
Anonymous	10.00
Fellowship Circle of the Kings Daughters	5.00
Total	$1,348.93

ROUND-A-BOUT

By DOUGLAS HILLSIDE

Albert Sterling, 28-year-old Victoria artist, has gone to New York to present his portrait of the late U.S. president to Mrs. John F. Kennedy.

Sterling

"I hope to give it to her personally," Mr. Sterling said.

The portrait is painted in black oils and measures two by three feet.

"I have learned that she likes black-and-white paintings," Mr. Sterling said, "and I think she will like this one."

Earlier this year, Mr. Sterling said he had been commissioned by Mrs. Kennedy to do three portraits in oils of the late president, Mrs. Kennedy and the Kennedys together.

* * *

You learn to be versatile in the army.

Retired lieutenant-colonel **Harry "Moke" Morgan** has two hobbies, golf and playing the organ.

He's a Baptist but he's organist at an Anglican church. One night next month he'll play at a Catholic wedding. Soon after he's booked for a Mormon ceremony.

A good soldier can adapt himself to any conditions.

* * *

The next sound you hear will be the frantic flinging open of club doors in the wake of the **Secret** coffee house's closure.

If it really has closed, that is.

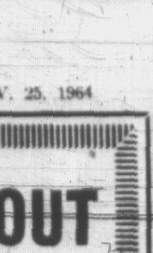
Else

From Vancouver comes the word that the operators of the **Bunkhouse** there will attempt to open a club here.

And there are persistent reports about another club opening in an ex-supermarket on Douglas Street.

It is to feature a Victoria lad whose golden tonsils have led him to a good record contract . . . or so I hear.

Why didn't I-do-something-about-it-first noises are being made by people looking hungrily at the wealth of business going through a Pandora Avenue discotheque room.

And when Secret owner **Tony Else** gets back from scouting the land for other discotheque rooms in Vancouver, we may find out the Secret's fate.

He's had offers to purchase, but says he'll only sell to someone who'll run the place right.

* * *

Business machines are fine until they go out of whack, says **Gwen Scott** of the Marionette Book Shop on Douglas.

Gwen

Recently she ordered one book from a publisher on a rather specialized subject and the form went through the machine in the firm's Toronto office.

Back came an invoice for 37 books and an actual delivery of 21.

"Isn't it strange," she mused.

* * *

A really swinging group played for the crowds that turned out at Prospect Lake Community Hall's carnival Saturday night.

The quartet pounded out a mean beat with piano, drums, trumpet and guitar that went over big with the audience particularly because they were only boys.

I couldn't get close enough to ask their names but they must have been in the 11 to 15 age group and all dressed up in Sunday suits.

* * *

Elections we have always with us, and with that in mind some words from the Columbia Journalism Review might be worth pondering.

That respected journal wonders whether the get-out-and-vote urge should be made by newspapers.

It suggests a more constructive line might be:

"If you have taken the trouble to inform yourself on candidates and issues, get out and vote. If you have not, it is your patriotic duty to stay away from the polls."

* * *

The **Non-Smokers' Association of Canada** is coming to Victoria next month to fire another salvo against the smoking habit.

The association, which has its headquarters in Vancouver, will hold a seminar in St. Andrew's Kirk Hall, 680 Courtney Street, Thursday, Dec. 10, at 8 p.m.

Representatives of city churches, schools, health organizations and service clubs are being invited.

"The need for non-smoker education is now widely recognized," said **Robert Ludwig,** secretary of the association.

"There have been more than 340 deaths from lung cancer in British Columbia since the start of this year."

OVERNIGHT ENTRIES

BAY MEADOWS

FIRST RACE—Claiming, $2,000, three-year-olds and up, six furlongs:
Pipe Down (M. Heath) 111
Poodle (W. Fry) 114
Palamon (G. Gavida) 111
Val's Gift (T. Powell) 111
Happy Joy (D. Hall) 114
Girl Noise (A. Maese) 111
The Rage (P. Frey) 120
Mr. English (K. Allen) 109
Angel June (B. Rose) 111
Freddie T. (F. Costa) 114
Honey de Lune (R. Yaka) 111
Almirante (G. Dixon) 114
Solid Pass (B. Jennings) 114
My Goal (J. Van Lom) 109
He'll Pass (B. Jennings) 114
Determine Hero (L. Gomez) 114

SECOND RACE—$2,000, Claiming, two-year-olds, six furlongs:
Bold Steel (D. Rodriguez) 114
Don Guerrero (A. Perez) 114
Elect Celerity (B. Jennings) 114
Jerry (D. Rose) 114
Khal Bell (M. Volzke) 114
Glendive (G. Hunt) 114
Rebel Host (W. Mahoney) 109
Trilly Bird Song (C. Schilling) 111
Big Silky (P. Hidalgo) 114
Gos Dream (G. Taniguchi) 114
Win Court (C. Tobill) 114
Consultation (Art Sherman) 118
Howahad (G. Hunt) 114
R. Genie (J. Van Lom) 109
Moo Magou (W. Fry) 111
Thummel (A. Perez) 114

THIRD RACE—$2,500, maiden two-year-olds, six furlongs:
Fair Scholar (D. Long) 117
Carnival Spirit (P. Frey) 117
Mr. Payne (J. Longden) 117
Kay Cee +(L. Kumitake) 114
Tudor Fame (D. Sanchez) 112
Poacher's Pocket (R. York) 117
High Wheeler (M. Heath) 117
Trineo (B. Frazier) 117
Fast Departure (P. Grohs) 117
Prince Bat (G. Taniguchi) 114
Kahinahina (S. Saputo) 112
Raymond G. (D. Ross) 117
Frisked (M. Yanez) 117
Faithful Hope (D. Hall) 117
Border Prince (W. Harmatz) 117
Symi (G. Brinson) 112

FOURTH RACE—$2,000, claiming, three-year-olds, six furlongs:
Nother Ben (D. Hall) 114
Tilly's Bobby (W. Mahoney) 106
Ala Fire (J. Baze) 114
Chula Cover (B. Jennings) 111
Patchwork (M. Yanez) 111
Romantico (G. Gavida) 114
Classey Jo (L. Burgos) 114
Fire Stone (F. Sipoos) 114
Lord Kenmore (M. Volzke) 114

FIFTH RACE—$2,300, claiming, three-year-olds and up, six furlongs:
Phoenician II (M. Yanez) 117
Up the Ile (C. Tobill) 117
Willie (B. Jennings) 114
Classic Pat (L. Burgos) 114
Gotta Do (P. Frey) 112
Rocket Test (R. York) 114
Prince Mark (G. Hunt) 114
Homers Lil (W. Fry) 111
Bocado (J. Baze) 114
Squad Leader (J. Longden) 114

SIXTH RACE—$2,500, claiming, three-year-olds and up, one mile:
Tin Tim (T. Nakagawa) 114
Epowow (P. Porter) 114
Victory Princess (B. Jennings) 111
Iron Bull (P. Fyfe) 112
Fleet Bux (D. Ross) 114
Nevertin (J. Baze) 114
Mr. Remorse (J. Stauffer) 114
Al the Yank (D. Hall) 114
Celebre II (M. Heath) 114
Sea Rover (J. Kunitake) 111
Hill Maker (P. Grohs) 114
America Boy (C. Tobill) 112
Harpie (R. York) 120
Huey (W. Mahorney) 107

SEVENTH RACE—$3,000, allowances, (no-year-olds, six furlongs:
Golden Wed (W. Mahorney) 110
Little Man (J. Longden) 115
Fleet N. Trig (B. Jennings) 114
Drafty (A. Maese) 115
Determinedly (G. Gavida) 118
Rusty Gun (M. Yanez) 115
Atticus (W. Harmatz) 115

EIGHTH RACE—$16,000 added handicap, three-year-olds and up, fillies and mares, mile and one-sixteenth:
a-Buena Voluntad (C. Sepulveda) 117
Calle (T. Nakagawa) 106
Brev Hostess (J. Kunitake) 109
Noor Delight (R. Medeiff) 110
Life Nite Out (G. Gavida) 123
Khal Ireland (M. Yanez) 121
Spandex (R. York) 114
Bell Ahick (C. Tobill) 112
Petunia's Baru (A. Maese) 116
a-Vals Pal (M. Lewis) 109
Shimmering Star (D. Hall) 116
b-Bridal Pere (W. Fry) 103
Travel Torch (R. Yaka) 105
b-Final Step (J. Longden) 119
b-Modemoiselle F. (W. Harmatz) 113
a-Entry
b-Entry

NINTH RACE—$2,000, claiming, three-year-olds and up, mile and one-quarter:
Diamond Jubilee (J. Baze) 120
Perky Encore (G. Hunt) 110
Rover Lea (P. Frey) 115
Joe Moon (D. Long) 113
Hardluck Barney (no boy) 123
Dan Bandage (F. Costa) 117
Reggie C +8, Saputo) 115
Ruby Ring (G. Gavida) 110
Sahinah (V. Heath) 105
Sharon B. (R. York) 109
Sow Capitol (K. Helm) 113
Rapid Time (G. Dixon) 117
Prep Patter (G. Simons) 113
Tim Tim (M. Lewis) 117

SELECTIONS

1—Val's Gift, Girl Noise, The Rage.
2—Consultation, Jerry Boy, Khal Bell.
3—Border Prince, Poacher's Pocket, Frisked.
4—Patchwork, Lord Kenmore, Old Style.
5—Squad Leader, Phoenician II, Rocket Test.
6—Harpie, Fleet Bux, Iron Bull.
7—Little Man, Fleet N. Trig, Rusty Gun.
8—Khal Ireland, Val's Pal, Life Nite Out.
9—Sharon B., Tim Tim, Hardluck Barney.
ONE BEST—KHAL IRELAND.

RESULTS

First Race—Six furlongs
Glenne (Mahorney) $20.20 $10.20 $7.00
Fair Count (Gavida) 9.40 5.80
Count Holiday (Fry) 3.80
Also ran: Bat Dine, Sanitized, Co-Signed, Maireavertry, Airread, Beau Tago, Gem's Genie, Renown Request, Corzalsun. Time—1:12
Second Race—Six furlongs
Next Summer (Longden) $8.40 $5.20 $4.20
Clin-Don (Volzke) 8.00 5.40
Tender Boy (Frey) 9.20
Also ran: Carmie's Diamond, Board-Member, Magic Pilot, Ace's Jon, New Shift, Gait Blue Star, Like Wait. Time—1:11 3-5
Daily Double paid $131.60.
Third Race—Six furlongs
Pocketful of Rye (Ross) $9.40 $6.20 $4.40
Taffy Tail (Menell) 5.80 4.20
Pass Doodles (Jennings) 17.60
Also ran: Banana Lady, Luster Gem, Quick Freeze, Jubie S., Sandstett, Joela, Four Fleet Feet, Julie Wian. Good Connections. Time—1:22 2-5
Fourth Race—One mile.
Under the Sun (Longden) $8.80 $5.20 $3.00
Del-Coronado (Volzke) 3.20 2.80
Going North (Jennings) 4.80
Also ran: Taglak, Pluto, Buck Amigos, Royal Dallas, Mine and Mon's, Credit Advice, Final Diagnosis. Time—1:38

Killers 'Found'

WASHINGTON (AP) — The FBI believes it has identified the killers of three civil rights workers slain in Mississippi and the bombers of a Birmingham church where four children died, an FBI spokesman said today.

. . . DELINQUENCY

Continued from Page 1

But they also found that fewer Victoria boys, on the average, are sent there for a first offence.

New Officer

They found that if another probation officer were added to the staff, there would still be a work overload.

In seven years the number of juvenile boys brought before the courts on other than traffic offences jumped 85 per cent.

This compares with a 68.3 per cent increase in traffic offences, and a 56.3 per cent population increase in the group.

In the overall area, they found, there are about 76 juvenile delinquents for every thousand juvenile boys, as compared with 68 per thousand in 1956.

In downtown Victoria, 83 juvenile boys out of a thousand are delinquent.

But in one part of Saanich, there are 167 delinquents for every thousand boys in the 15-17-age bracket.

A quarter of all delinquent boys come from broken homes, and more than a quarter have parents who are both employed.

More than a quarter of the boys sent to Brannen Lake from Victoria have been sent there before.

But Greater Victoria courts committed fewer boys on their first appearance than the provincial average.

In its attempt to wrestle with what it admits is a problem woven right into the fabric of society, the committee came up with a detailed series of recommendations.

Family Court

Urgently required are the following for the family court, says the committee—and provincial and municipal governments must foot the bill:

Enough qualified probation officers that the case load does not exceed 50 per officer;

A full-time family court judge, with no other responsibilities;

A full-time prosecutor — and the end of juvenile prosecution by policemen.

Another area where the provincial government should help out, says the committee, is in aiding delinquency prevention.

Because delinquent behavior is part of a discernible pattern, each elementary school should have "sufficient" social workers or psychologists added to its staff to help teachers spot potential delinquents early.

And their salaries should be underwritten or at least partly paid for by the government.

Students Expelled

BRUSSELS (Reuters) — The government announced today it was expelling the leaders of the Congolese Students' Union in Belgium for carrying out political activities.

. . . CONGO REBELS

Continued from Page 1

where the foreigners awaited evacuation to Leopoldville.

Ten Britons and a number of Canadians were believed to be still in rebel hands in Stanleyville, according to a correspondent of the East African Standard flew from Nairobi, Kenya, to Stanleyville today.

Well-informed sources here said it appeared as it would take about three more days to clear up resistance by the rebels.

Four U.S. planes flying refugees out of Stanleyville this morning were all fired on by rebels but none was hit badly enough to stop its flight to Leopoldville.

Several rebels were killed night and morning.

Refugees from Stanleyville said rebels were hiding in every possible place, including private homes.

None of the rebel leaders had been captured yet and a military observer in Leopoldville said it looked as though they escaped "although they may be fighting with one of those small bands on the outskirts of the city."

EXECUTED CONGOLESE

One evacuee said the rebels carried out thousands of executions during their occupation of Stanleyville.

"Every day, any time of the day, some Congolese was being dragged to the Lumumba monument in the city centre and executed," he said.

"They were tied hands behind their backs, and hacked to death with machetes."

An American embassy official said patrols "found some more bodies" in Stanleyville today, bringing the estimated number of whites killed by rebels Tuesday to 25, with 38 wounded now in hospitals in Leopoldville. Eleven are in critical condition.

It was believed the dead found by the patrols were Belgians.

At least 19 persons were killed when rebels opened fire on hostages in front of the Patrice Lumumba monument in Stanleyville.

McMillan, according to a U.S. embassy spokesman, was cut down in Lumumba square. His wife and six sons, who were held hostage with him, were rescued.

Two of the McMillan boys were shot and wounded.

One boy was shot in the hip and the other was nicked on the cheek by a bullet when the rebels opened fire on the white hostages in the main square of Stanleyville.

McMillan was a member of the Unevangelized Fields Mission, an inter-denominational mission group.

The other large Canadian family to escape were Dr. Melvin Loewen, 38, his 41-year-old wife Elfriede and their five children, of Steinbach, Man.

Dr. Loewen is dean of the Protestant University of Stanleyville.

(In Ottawa, the Canadian external affairs department released the following list of Canadian hostages still unaccounted for:

(Mr. and Mrs. Chester Burk of Toronto, Muriel Harman of Victoria, B.C., Sister Yvonne du bon Pasteur (Jeannette Vezina) of Montreal, Sister Thecle de Marie (Marie-Claire Carriere) of Edmunston, N.B., Sister Marie Gaston (Donia Bedard) of Notre Dame de la Paix, Que., and Mrs. Hulda Schroeder Brown of Waldheim, Sask.

(Rev. George Thomas of Toronto, Canadian secretary of the UFM, said earlier that the Burks were reported to have escaped.)

. . . PROBE

Continued from Page 1

the terms be broadened. Prime Minister Pearson had said they would be sufficiently wide to permit an investigation of Justice Minister Favreau's action in deciding there was insufficient evidence to prosecute in alleged case of bribery against a ministerial aide.

"These terms do nothing of the kind," Mr. Douglas said.

CLAIMS COVER UP

Opposition Leader Diefenbaker said it is obvious from acting Prime Minister Martin's objections to a discussion that the government wants to hide behind the rules to cover up the case.

It now was clear why the cabinet at 10:30 a.m. EST today passed an order-in-council to set up the judicial inquiry. It displayed uncharacteristic zeal in rushing through the cabinet order, an order so limited in its terms of reference that the judge will be limited to thing the government wants revealed and to a whitewash of the government.

CANDIDATE?

Fulton Talk Increases For City

Speculation that E. Davie Fulton may run as a federal Progressive Conservative for the Victoria seat increased somewhat Tuesday when it was learned the local riding's annual meeting was postponed for him.

The federal riding executive decided to push back its scheduled Nov. 30 meeting to sometime in mid-January when it learned the provincial PC leader could not make the earlier date.

Mr. Fulton will be the main speaker at the meeting, whenever it is held.

Victoria federal riding president Alex H. Reed, asked for his comments on rumors Mr. Fulton may re-enter the federal field here, was reported to have replied:

"I'm satisfied that if Mr. Fulton decided to come here he would make a splendid candidate."

MANY ENTRIES

However, he added, he would like to see as many candidates in the field as possible.

T. Foster Isherwood, acting secretary of the riding association, commented that there is no nominating convention under way "and we're not really shopping for a candidate."

Mundane Projects Out for Centenary

TORONTO (CP) — All provinces have agreed with the federal government to limit their federal-provincial centennial projects for 1967 to things of an historical, educational, cultural or recreational nature, State Secretary Lamontagne said today.

He announced that provincial ministers attending a closed conference agreed to reject any proposals in future by municipalities for more utilitarian projects, such as fire halls, sidewalks, sewers and even cemetery vaults.

Miners Trapped

BELGRADE (Reuters) — Rescue workers were digging today to reach four coal miners trapped in a pit at Zenica, central Yugoslavia.

Nations Unite to Bolster Status of U.K. Sterling

LONDON (Reuters) — The Bank of England announced tonight it had made arrangements under which $3,000,000,000 (U.S.) will be available for the support of the pound sterling.

Eleven central banks and the Bank for International Settlement will make the funds available.

The Bank of Canada is among those participating.

The Bank of England's official statement said: "The Bank of England have made arrangements under which $3,000,000,000 are made available for the support of sterling.

"The central banks of Austria, Belgium, Canada, France, West Germany, Italy, Japan, The Netherlands, Sweden, Switzerland and the U.S.A. are taking part, as is also the Bank for International Settlement.

"Included in the total is a loan from the Export-Import Bank of the United States.

"The credits newly made available are separate from the existing central bank credits which have been drawn on over recent months and which will mature shortly. These latter credits will be repaid after the forthcoming drawing by the United Kingdom from the International Monetary Fund has been completed."

Earlier an authoritative government source denied suggestions that the pound might be devalued.

Last-Born of Quints Dies of Lung Ailment

PARIS (Reuters) — Jean-Luc Sambor, last of the quintuplets born Monday to Mrs. Monique Sambor, died Tuesday night, the health ministry announced today.

There was "no change" in the condition of the othre four children—two boys and two girls.

The ministry said Jean-Luc had been suffering from respiratory troubles which suddenly worsened Tuesday night. Three hours later a hemorrhage of the lungs developed and he died.

The surviving babies were in incubators at the pediatrics centre of the Paris Faculty of Medicine.

Professor Marcel Leong, head of the centre, said "all of the babies are fighting for survival in their incubators."

The quintuplets, two girls and three boys, were born Monday, 2½ months premature, to Mrs. Monique Sambor, 27, wife of a postman. They were France's first quintuplets.

They weighed between two pounds, 1½ ounces and two pounds, 12 ounces. All five babies had difficulty breathing.

58 PONTIAC
SEDAN—REG. $3300
SALE . . . $995
TELMAC
NO MONEY DOWN

Camera DEMONSTRATIONS

Service and Satisfaction costs you no more—
IN FACT, YOUR SAVINGS START
when you purchase your Photo Gifts at
Victoria Photo Supply or Mayfair Cameras.

SEE THESE EVENTS Thursday and Friday

★ THURS.—Victoria Photo Supply, 10 a.m. to 4:30 p.m.
★ FRIDAY—Mayfair Cameras, 10 a.m. to 2 p.m. and 5 p.m. to 9 p.m.

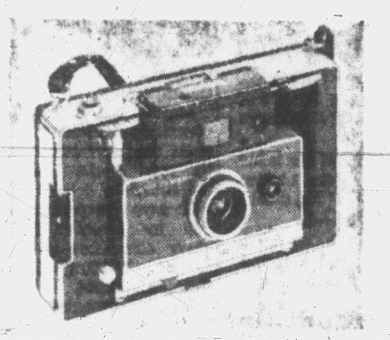

THE FAMOUS 100
For more versatility

The Automatic 100 is also on hand for those seeking versatility and elegant body styling. The transistorized shutter in this camera has greater capacity, can do everything the Automatic 101 can do, *plus* make black and white indoor pictures *without* flash and automatic time exposures up to several seconds. For only a little more, you can own the most advanced camera in the world.

$229.50

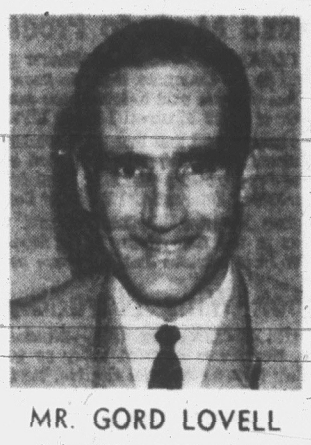

MR. GORD LOVELL
Polaroid Representative for Western Canada

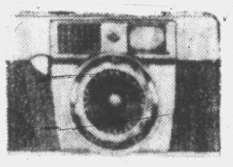

FREE FILM

For each roll of black and white film left for developing and printing, you receive a fresh replacement roll at no charge.

IN AT 10
BACK AT 4:30

THE AGFAMATIC IA

Fully automatic for both outdoor AND indoor photography. Just set the distance, wind the film, aim and shoot. That's all for perfect colour or black and white pictures every time!

LESS THAN $70.00

MR. TED WYATT
Agfa Representative

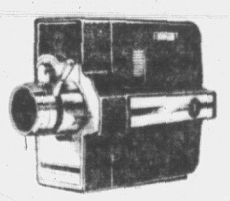

Features, Features, Features! New 8mm movie camera establishes a high in efficiency and economy. Convenient cartridge loading—loads in seconds, ends light-struck film. Automatic electric eye. Reflex viewing. Uses all films. Has sharp-zoom lens—3' to infinity. Model 8315.

MR. DOUG LEWIS
Of Bell & Howell, Canada

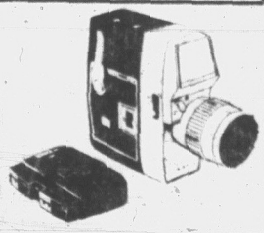

Lens Adjusts Itself! Only this new 8mm movie camera gives you so many features. Has exclusive Autoload cartridges for 8mm roll film that really help you save. Behind the lens Optronic Eye "sees" through the lens itself. Makes it virtually impossible to get wrong exposures! They're light-tight, just slip 'em in.

$119.88 Plus trip and case

★ FREE COFFEE IN BOTH STORES ★

Layaway and Budget Plans to Suit Your Convenience

FAST, QUALITY Photofinishing by
MORTIFEE MUNSHAW

VICTORIA PHOTO SUPPLY
1015 DOUGLAS STREET — PHONE 385-3450

MAYFAIR CAMERAS
In the Mayfair Shopping Centre
OPEN 6 DAYS A WEEK AND
THURSDAY and FRIDAY EVENINGS 'TIL 9 P.M.

We proudly present new elegance in Diamond Watches

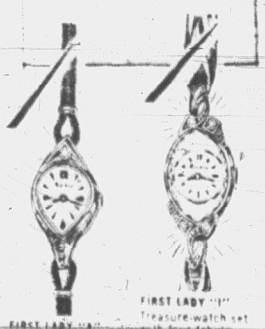

FIRST LADY "A"
Fashion's new tapered pear-shape set with a sparkling solitaire diamond. 23 jewels. $49.95

FIRST LADY "B"
Treasure-watch set with fascinating gems. Smart marquise shape with Continental circle dial and faceted crystal. 23 jewels. $79.95

First Lady by BULOVA
Convenient Terms
CIVIC PARKING TICKETS VALIDATED
Little & Taylor Jewelers Ltd.
1209 Douglas 385-4131

UP TO 10 YEARS TO PAY
NO MONEY DOWN
Furnaces by Cyclo and Lincoln
Automatic OIL HEATING
Fully Guaranteed Installation. You Pay Only 3% Interest
Cyclo
Sales and Service
Call D. H. Carter
4099 Tuxedo GR 9-1151

Growers

BRITISH COLUMBIA
CHERRY WINE
A DELICIOUS DESSERT WINE MADE FROM CHERRIES GROWN IN BEAUTIFUL BRITISH COLUMBIA
BY GROWERS WINE COMPANY LTD. VICTORIA-VANCOUVER, B.C.

This advertisement is not published or displayed by the Liquor Control Board or by the Government of British Columbia.